

NOTICE!!

These documents have been scanned!

Do not place un-scanned documents beneath this notice!

Do not remove this notice from this file!

GPO Jacket No. 560-102
Print Order 61540
Rise Business Services, LLC
Job=AZ15 7/11/2019



Box Number= AZ15156



Claim Begin-End: AMC354466-AMC354802

1 Initial Receipt



AZ15156-3

AMC352947-AMC445064

**NO
DOCUMENTS
FOUND**

NO DOCUMENTS FOUND
NO DOCUMENTS FOUND

NOTICE!!

These documents have been scanned!

Do not place un-scanned documents beneath this notice!

Do not remove this notice from this file!

GPO Jacket No. 560-102
Print Order 61540
Rise Business Services, LLC
Job=AZ15 7/11/2019



Box Number= AZ15156



Claim Begin-End: AMC354466-AMC354802

2 Correspondence



AZ15156-3

AMC352947-AMC445064

**NO
DOCUMENTS
FOUND**

NO DOCUMENTS FOUND
NO DOCUMENTS FOUND

NOTICE!!

These documents have been scanned!

Do not place un-scanned documents beneath this notice!

Do not remove this notice from this file!

GPO Jacket No. 560-102
Print Order 61540
Rise Business Services, LLC
Job=AZ15 7/11/2019



Box Number= AZ15156



Claim Begin-End: AMC354466-AMC354802

3 Transfers



AZ15156-3

AMC352947-AMC445064

**NO
DOCUMENTS
FOUND**

NO DOCUMENTS FOUND
NO DOCUMENTS FOUND

NOTICE!!

These documents have been scanned!

Do not place un-scanned documents beneath this notice!

Do not remove this notice from this file!

GPO Jacket No. 560-102
Print Order 61540
Rise Business Services, LLC
Job=AZ15 7/11/2019



Box Number= AZ15156



Claim Begin-End: AMC354466-AMC354802

4 Annual Filings



AZ15156-3

AMC352947-AMC445064

**NO
DOCUMENTS
FOUND**

NO DOCUMENTS FOUND
NO DOCUMENTS FOUND

NOTICE!!

These documents have been scanned!

Do not place un-scanned documents beneath this notice!

Do not remove this notice from this file!

GPO Jacket No. 560-102
Print Order 61540
Rise Business Services, LLC
Job=AZ15 7/11/2019



Box Number= AZ15156



Claim Begin-End: AMC354466-AMC354802

5 Miscellaneous



AZ15156-3

AMC352947-AMC445064

**NO
DOCUMENTS
FOUND**

NO DOCUMENTS FOUND
NO DOCUMENTS FOUND

NOTICE!!

These documents have been scanned!

Do not place un-scanned documents beneath this notice!

Do not remove this notice from this file!

GPO Jacket No. 560-102
Print Order 61540
Rise Business Services, LLC
Job=AZ15 7/11/2019



Box Number= AZ15156



Claim Begin-End: AMC354466-AMC354802

6 Location Notices-Amendments and Supporting Documents



AZ15156-3 AMC352947-AMC445064

WHEN RECORDED RETURN TO:

AZURITE, INC.
KS KLCO
PO BOX 338
COTOPAXI, CO 81223

LOCATION NOTICE
(Placer Mining Claim Relocation---Arizona)

The undersigned locator, having complied with the requirements of Title 30, United States Code, section 35; sections 27-201 through-205 of Arizona Revised Statutes; and local laws and customs; did on the 3rd day of September, 2000, locate the **JAMES HARDIE GYPSUM, INC. #135** Placer Mining Claim upon a valuable placer mineral deposit containing gypsum and other locatable minerals situated in the Bentley Mining District, Mohave County, State of Arizona. This location is a relocation of a portion of the Snowflake # 4 Association Placer Mining Claim.

The claim is a rectangle **1320** feet long and **660** feet wide. It runs from the corner bearing **NORTH 45 EAST** approximately **5** feet from this location monument, **660** feet **DUE SOUTH**, thence **1320** feet **SOUTH 90 WEST**, thence **660** feet **DUE NORTH**, thence **1320** feet **NORTH 90 EAST** to the point of beginning. The longitudinal axis of the claim is **EAST** to **WEST**. Corner monuments have been placed at each of the four corners or angles of the claim. The map complying with Arizona Revised Stat. 27-203 is attached hereto for recording and is incorporated herein by reference.

This claim and the location monument on which this claim is posted is located in the N¹/₂ NW¹/₄ NW¹/₄ of Section 25, Township 41N, Range 13W, Gila and Salt River Meridian, and contains 20 acres. Nearby local landmarks, together with their bearings and approximate distances to this claim are: _____

Dated: Sept 3, 2000

Signed: Kenneth S. Klco Kenneth S. Klco Agent and Locator

Mailing Address: KS Klco, Azurite, Inc. POB 338, Cotopaxi, CO 81223

AMC 354600

RECEIVED
STATE OFFICE
2000 NOV 14 A 9:00
P. ARIZONA

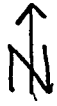

CLAIM MAP

Placer (x)

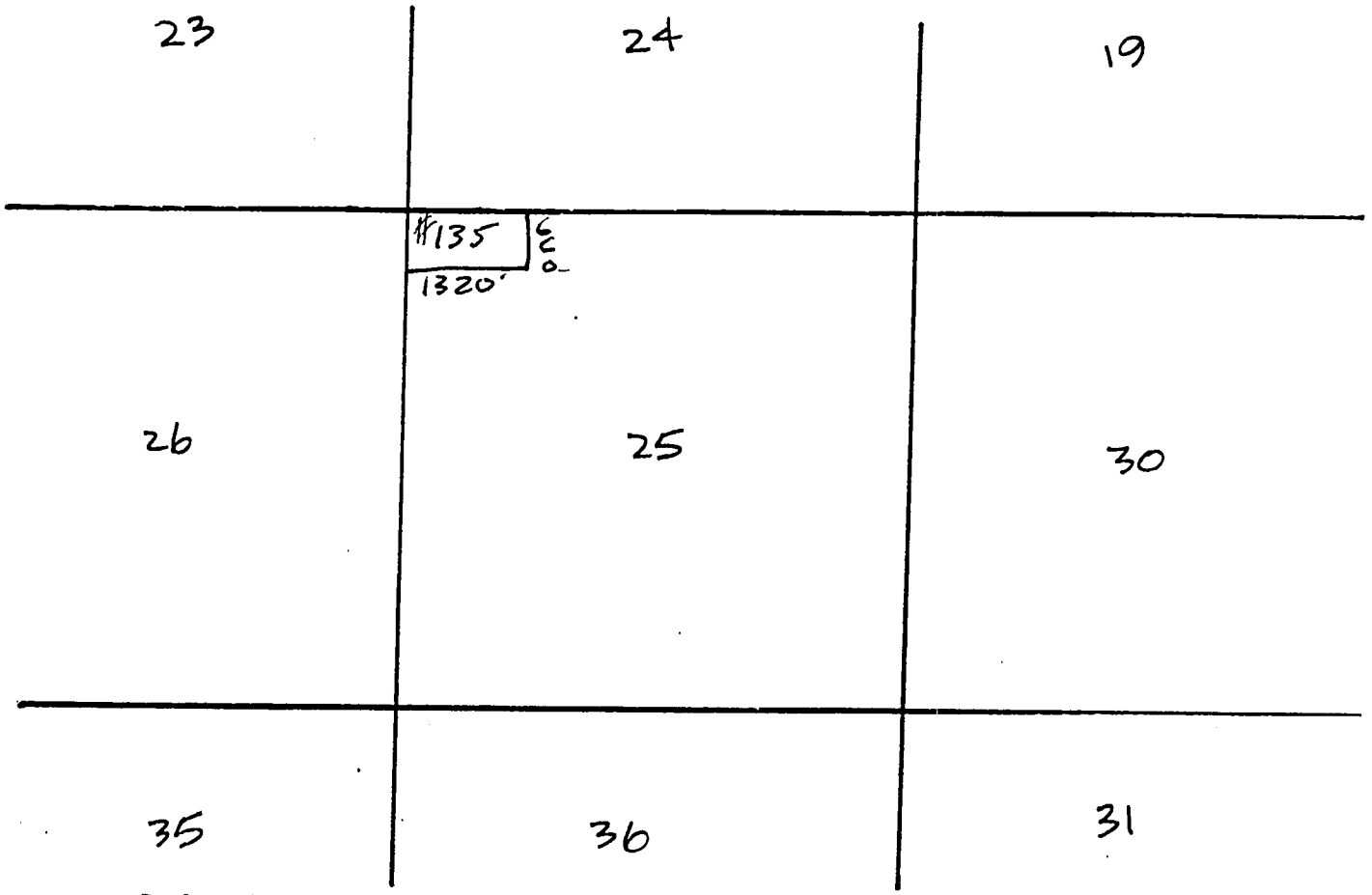

AMC 354600

Scale: 1" = 2000'

1. The above map depicts the **JAMES HARDIE GYPSUM, INC. # 135** Placer mining claim, which is located in Section(s) 25, Township 41 N, Range 13 W, Gila and Salt River Base and Meridian, Mohave County, Arizona.
2. The type of corner and location monuments used are as follows: 2"x 2"x 6" wooden posts with engraved metal ID tags 3.5" x 5" (corner monuments) or plastic location notice containers (location monument).
3. The bearings and distances in degrees and feet between claim corners are as depicted on the map.

RECEIVED
 BLM AZ STATE OFFICE
 2008 NOV 14 AM 9:00
 PHOENIX, ARIZONA

WHEN RECORDED RETURN TO:

AZURITE, INC.
KS KLCO
PO BOX 338
COTOPAXI, CO 81223

LOCATION NOTICE
(Placer Mining Claim Relocation---Arizona)

The undersigned locator, having complied with the requirements of Title 30, United States Code, section 35; sections 27-201 through-205 of Arizona Revised Statutes; and local laws and customs; did on the 3rd day of September, 2000, locate the **JAMES HARDIE GYPSUM, INC. # 136** Placer Mining Claim upon a valuable placer mineral deposit containing gypsum and other locatable minerals situated in the Bentley Mining District, Mohave County, State of Arizona. This location is a relocation of a portion of the Snowflake # 4 Association Placer Mining Claim.

The claim is a rectangle **1320** feet long and **660** feet wide. It runs from the corner bearing **NORTH 45 EAST** approximately **5** feet from this location monument, **660** feet **DUE SOUTH**, thence **1320** feet **SOUTH 90 WEST**, thence **660** feet **DUE NORTH**, thence **1320** feet **NORTH 90 EAST** to the point of beginning. The longitudinal axis of the claim is **EAST** to **WEST**. Corner monuments have been placed at each of the four corners or angles of the claim. The map complying with Arizona Revised Stat. 27-203 is attached hereto for recording and is incorporated herein by reference.

This claim and the location monument on which this claim is posted is located in the S 1/2 NW 1/4 NW 1/4 of Section 25, Township 41 N, Range 13 W, Gila and Salt River Meridian, and contains 20 acres. Nearby local landmarks, together with their bearings and approximate distances to this claim are: _____

Dated: Sept 3, 2000

Signed: Kenneth S. Klco Kenneth S. Klco Agent and Locator

Mailing Address: KS Klco, Azurite, Inc. POB 338, Cotopaxi, CO 81223

RECEIVED
BLM ARIZONA STATE OFFICE
2000 SEP 14 A 4:00
PRELIMINARY ARIZONA

ANC 354601



CLAIM MAP

Placer (x)

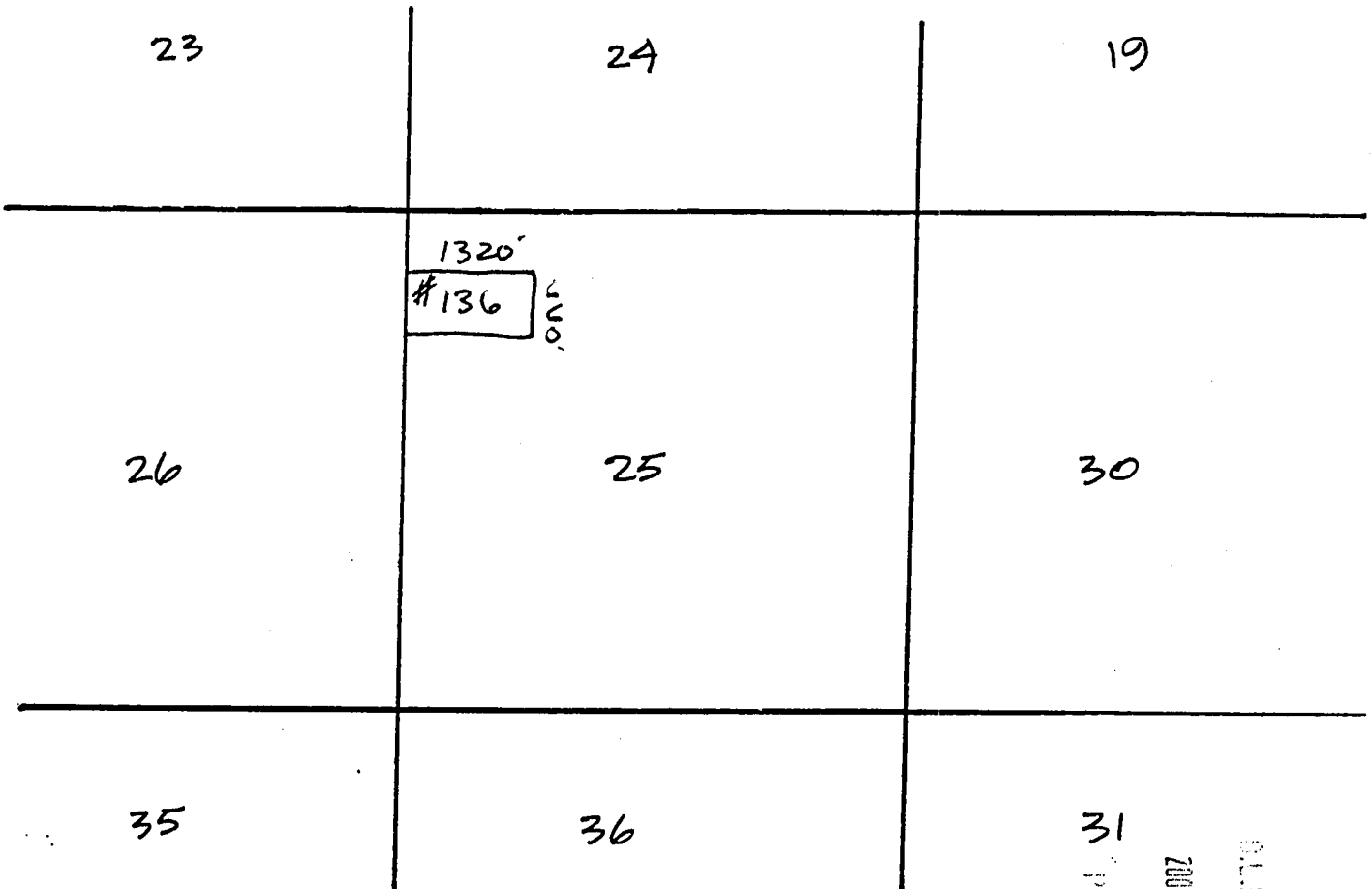

Scale: 1" = 2000'

1. The above map depicts the **JAMES HARDIE GYPSUM, INC. # 136** Placer mining claim, which is located in Section(s) 25, Township 41 N, Range 13 W, Gila and Salt River Base and Meridian, Mohave County, Arizona.
2. The type of corner and location monuments used are as follows: 2"x 2"x 6' wooden posts with engraved metal ID tags 3.5" x 5" (corner monuments) or plastic location notice containers (location monument).
3. The bearings and distances in degrees and feet between claim corners are as depicted on the map.

AMC 354601

RECEIVED
 GILM. AZ STATE OFFICE
 2000 NOV 14
 PHOENIX, ARIZONA

WHEN RECORDED RETURN TO:

AZURITE, INC.
KS KLCO
PO BOX 338
COTOPAXI, CO 81223

LOCATION NOTICE
(Placer Mining Claim Relocation---Arizona)

The undersigned locator, having complied with the requirements of Title 30, United States Code, section 35; sections 27-201 through-205 of Arizona Revised Statutes; and local laws and customs; did on the 3rd day of September, 2000, locate the **JAMES HARDIE GYPSUM, INC. # 137** Placer Mining Claim upon a valuable placer mineral deposit containing gypsum and other locatable minerals situated in the Bentley Mining District, Mohave County, State of Arizona. This location is a relocation of a portion of the Snowflake # 4 Association Placer Mining Claim.

The claim is a rectangle **1320** feet long and **660** feet wide. It runs from the corner bearing **NORTH 45 EAST** approximately **5** feet from this location monument, **660** feet **DUE SOUTH**, thence **1320** feet **SOUTH 90 WEST**, thence **660** feet **DUE NORTH**, thence **1320** feet **NORTH 90 EAST** to the point of beginning. The longitudinal axis of the claim is **EAST** to **WEST**. Corner monuments have been placed at each of the four corners or angles of the claim. The map complying with Arizona Revised Stat. 27-203 is attached hereto for recording and is incorporated herein by reference.

This claim and the location monument on which this claim is posted is located in the N¹/₂ SW¹/₄ NW¹/₄ of Section 25, Township 41N, Range 13W, Gila and Salt River Meridian, and contains 20 acres. Nearby local landmarks, together with their bearings and approximate distances to this claim are:

_____ 2000

Dated: Sept 3, 2000

Signed: Kenneth S. Klco Kenneth S. Klco Agent and Locator

Mailing Address: KS Klco, Azurite, Inc. POB 338, Cotopaxi, CO 81223

RECEIVED
BLM AZ STATE OFFICE
2000 NOV 14 AM 9:00
SANTA FE, ARIZONA

AMC 354602



CLAIM MAP

Placer (x)

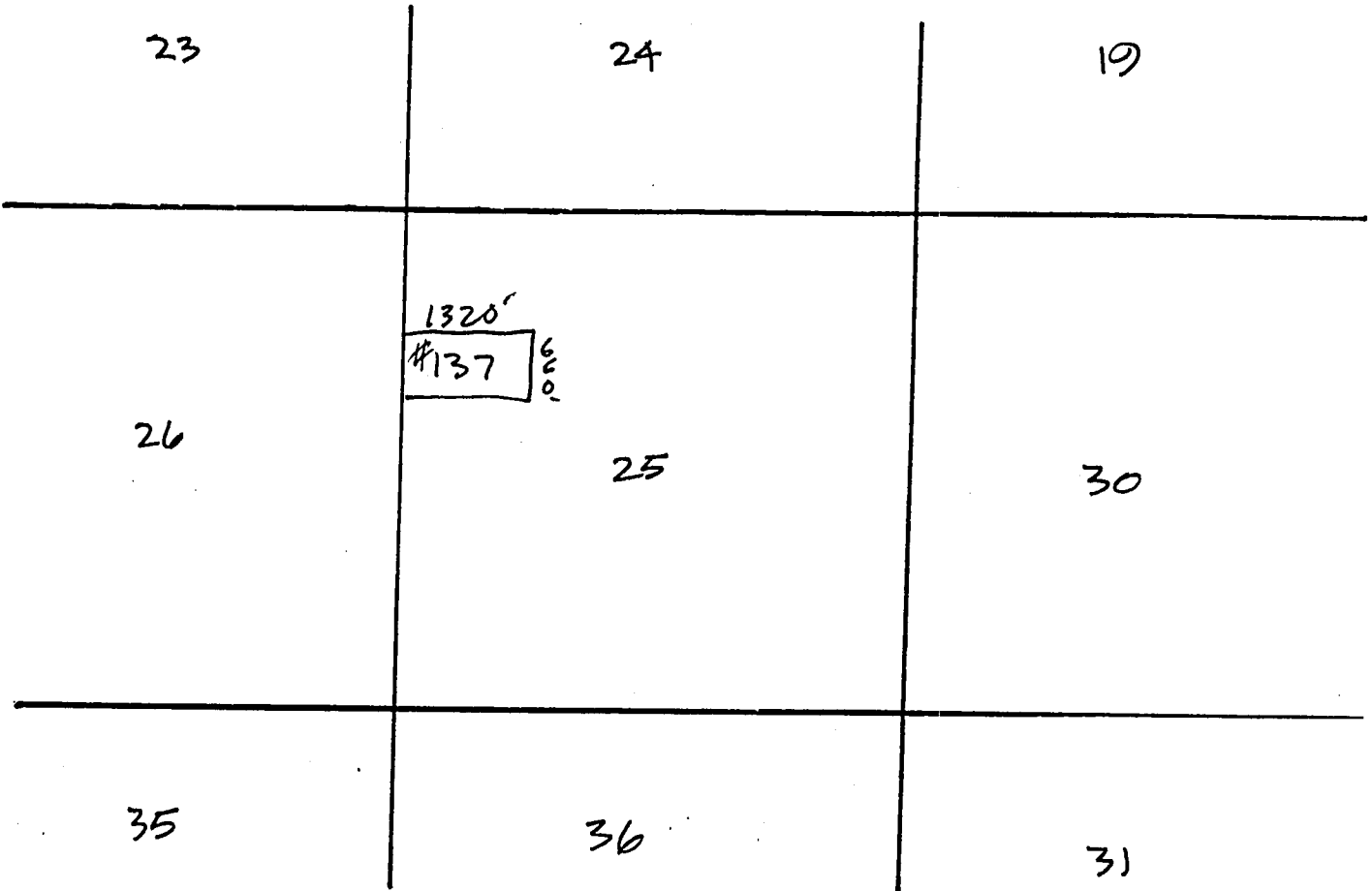

Scale: 1" = 2000'

1. The above map depicts the **JAMES HARDIE GYPSUM, INC. # 137** Placer mining claim, which is located in Section(s) 25, Township 41 N, Range 13 W Gila and Salt River Base and Meridian, Mohave County, Arizona.
2. The type of corner and location monuments used are as follows: 2"x 2"x 6' wooden posts with engraved metal ID tags 3.5" x 5" (corner monuments) or plastic location notice containers (location monument).
3. The bearings and distances in degrees and feet between claim corners are as depicted on the map.

RECEIVED
 BLM AZ STATE OFFICE
 NOV 14 2014
 PHOENIX, ARIZONA

AMC 354602

WHEN RECORDED RETURN TO:

AZURITE, INC.
KS KLCO
PO BOX 338
COTOPAXI, CO 81223

LOCATION NOTICE
(Placer Mining Claim Relocation---Arizona)

The undersigned locator, having complied with the requirements of Title 30, United States Code, section 35; sections 27-201 through-205, of Arizona Revised Statutes; and local laws and customs; did on the 3rd day of September, 2000, locate the **JAMES HARDIE GYPSUM, INC. # 138** Placer Mining Claim upon a valuable placer mineral deposit containing gypsum and other locatable minerals situated in the Bentley Mining District, Mohave County, State of Arizona. This location is a relocation of a portion of the Snowflake # 4 Association Placer Mining Claim.

The claim is a rectangle **1320** feet long and **660** feet wide. It runs from the corner bearing **NORTH 45 EAST** approximately **5** feet from this location monument, **660** feet **DUE SOUTH**, thence **1320** feet **SOUTH 90 WEST**, thence **660** feet **DUE NORTH**, thence **1320** feet **NORTH 90 EAST** to the point of beginning. The longitudinal axis of the claim is **EAST to WEST**. Corner monuments have been placed at each of the four corners or angles of the claim. The map complying with Arizona Revised Stat. 27-203 is attached hereto for recording and is incorporated herein by reference.

This claim and the location monument on which this claim is posted is located in the S1/2SW1/4NW1/4 of Section 25, Township 41N, Range 13W, Gila and Salt River Meridian, and contains 20 acres. Nearby local landmarks, together with their bearings and approximate distances to this claim are: _____

Dated: Sept 3, 2000

Signed: [Signature] Kenneth S. Klco Agent and Locator

Mailing Address: KS Klco, Azurite, Inc. POB 338, Cotopaxi, CO 81223

RECEIVED
D.L.M. AZ STATE OFFICE
2000 NOV 14 A 9:00
COTOPAXI, ARIZONA

AMC 354603



CLAIM MAP

Placer (x)

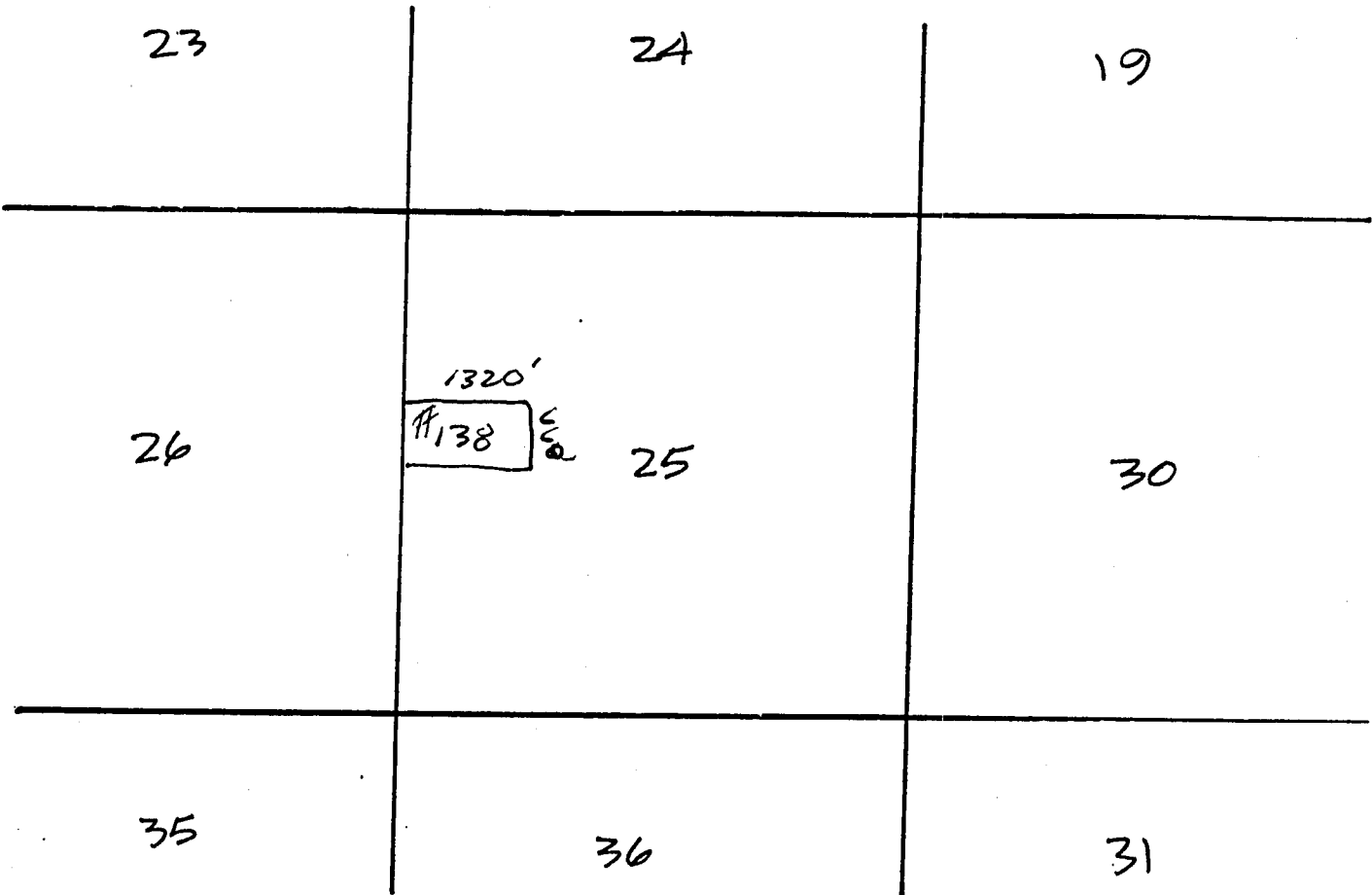

AMB 354603

Scale: 1" = 2000'

1. The above map depicts the **JAMES HARDIE GYPSUM, INC. # 138** Placer mining claim, which is located in Section(s) 25, Township 41 N, Range 13 W Gila and Salt River Base and Meridian, Mohave County, Arizona.
2. The type of corner and location monuments used are as follows: 2"x 2"x 6' wooden posts with engraved metal ID tags 3.5" x 5" (corner monuments) or plastic location notice containers (location monument).
3. The bearings and distances in degrees and feet between claim corners are as depicted on the map.

RECEIVED
 PLM. AS STATE OFFICE
 NOV 14 1990
 DEPT. OF LAND AND WATER
 PHOENIX, ARIZONA

WHEN RECORDED RETURN TO:

AZURITE, INC.
KS KLCO
PO BOX 338
COTOPAXI, CO 81223

LOCATION NOTICE
(Placer Mining Claim Relocation---Arizona)

The undersigned locator, having complied with the requirements of Title 30, United States Code, section 35; sections 27-201 through-205 of Arizona Revised Statutes; and local laws and customs; did on the 3rd day of September, 2000, locate the **JAMES HARDIE GYPSUM, INC. # 139** Placer Mining Claim upon a valuable placer mineral deposit containing gypsum and other locatable minerals situated in the Bentley Mining District, Mohave County, State of Arizona. This location is a relocation of a portion of the Snowflake # 3 Association Placer Mining Claim.

The claim is a rectangle **1320** feet long and **660** feet wide. It runs from the corner bearing **NORTH 45 EAST** approximately **5** feet from this location monument, **660** feet **DUE SOUTH**, thence **1320** feet **SOUTH 90 WEST**, thence **660** feet **DUE NORTH**, thence **1320** feet **NORTH 90 EAST** to the point of beginning. The longitudinal axis of the claim is **EAST** to **WEST**. Corner monuments have been placed at each of the four corners or angles of the claim. The map complying with Arizona Revised Stat. 27-203 is attached hereto for recording and is incorporated herein by reference.

This claim and the location monument on which this claim is posted is located in the N 1/2 NE 1/4 SW 1/4 of Section 25, Township 41N, Range 13W, Gila and Salt River Meridian, and contains 20 acres. Nearby local landmarks, together with their bearings and approximate distances to this claim are: _____

Dated: Sept 3, 2000

Signed: Kenneth S. Klco Kenneth S. Klco Agent and Locator

Mailing Address: KS Klco, Azurite, Inc. POB 338, Cotopaxi, CO 81223

ANG 354604

RECEIVED
BLM AND STATE OFFICE
2000 NOV 14 A 9:01
PHOENIX, ARIZONA



CLAIM MAP

Placer (x)

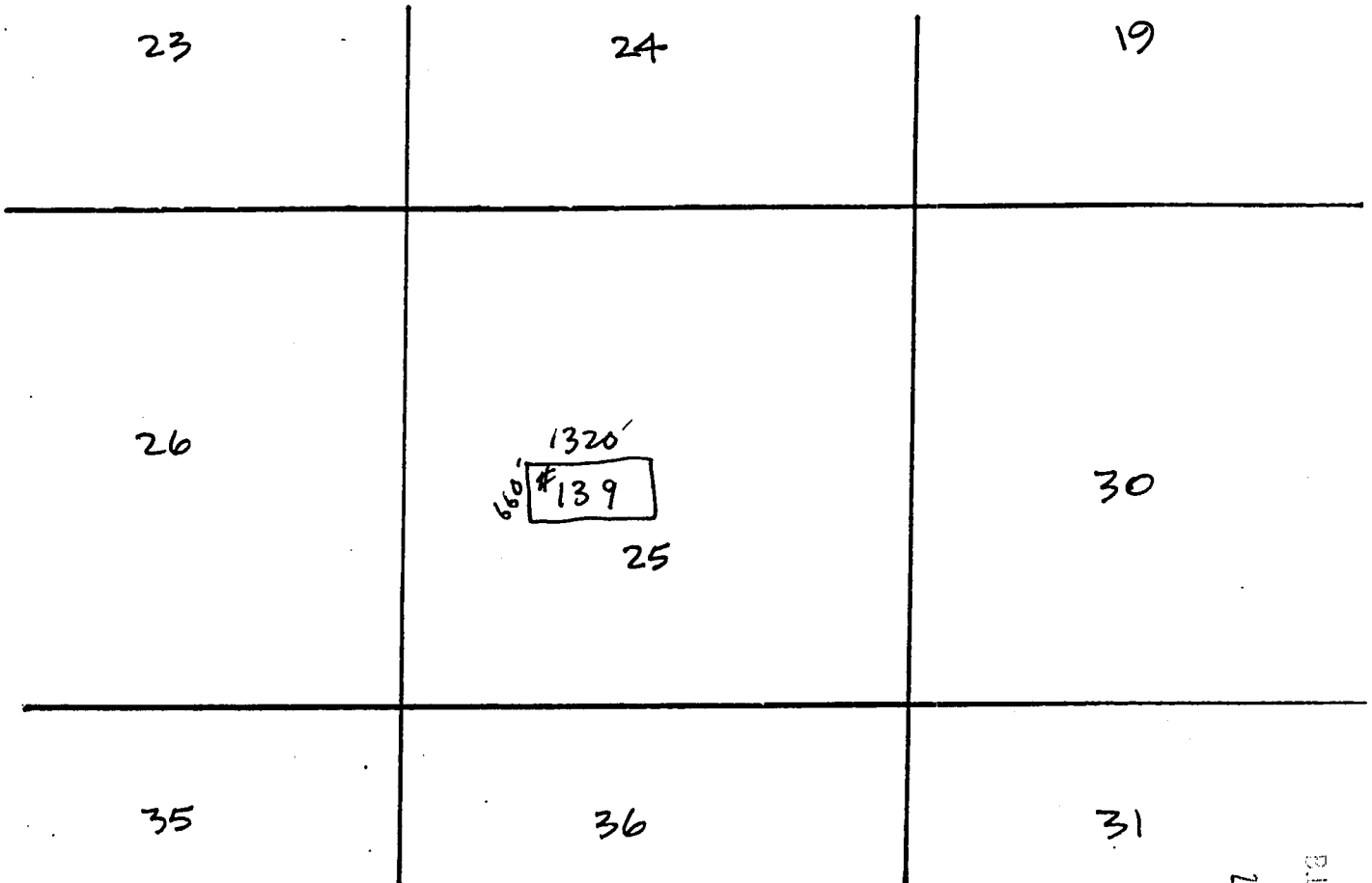

Scale: 1" = 2000'

1. The above map depicts the **JAMES HARDIE GYPSUM, INC. # 139** Placer mining claim, which is located in Section(s) 25, Township 41 N, Range 13 W, Gila and Salt River Base and Meridian, Mohave County, Arizona.
2. The type of corner and location monuments used are as follows: 2"x 2"x 6' wooden posts with engraved metal ID tags 3.5" x 5" (corner monuments) or plastic location notice containers (location monument).
3. The bearings and distances in degrees and feet between claim corners are as depicted on the map.

AMC 354604

RECEIVED
 BLM, AZ STATE OFFICE
 2008 NOV 14 A 9:01
 PHOENIX, ARIZONA

WHEN RECORDED RETURN TO:

AZURITE, INC.
KS KLCO
PO BOX 338
COTOPAXI, CO 81223

LOCATION NOTICE
(Placer Mining Claim Relocation---Arizona)

The undersigned locator, having complied with the requirements of Title 30, United States Code, section 35; sections 27-201 through-205, of Arizona Revised Statutes; and local laws and customs; did on the 3rd day of September, 2000, locate the **JAMES HARDIE GYPSUM, INC. #140** Placer Mining Claim upon a valuable placer mineral deposit containing gypsum and other locatable minerals situated in the Bentley Mining District, Mohave County, State of Arizona. This location is a relocation of a portion of the Snowflake # 3 Association Placer Mining Claim.

The claim is a rectangle **1320** feet long and **660** feet wide. It runs from the corner bearing **NORTH 45 EAST** approximately **5** feet from this location monument, **660** feet **DUE SOUTH**, thence **1320** feet **SOUTH 90 WEST**, thence **660** feet **DUE NORTH**, thence **1320** feet **NORTH 90 EAST** to the point of beginning. The longitudinal axis of the claim is **EAST** to **WEST**. Corner monuments have been placed at each of the four corners or angles of the claim. The map complying with Arizona Revised Stat. 27-203 is attached hereto for recording and is incorporated herein by reference.

This claim and the location monument on which this claim is posted is located in the S 1/2 NE 1/4 SW 1/4 of Section 25, Township 4N, Range 13W Gila and Salt River Meridian, and contains 20 acres. Nearby local landmarks, together with their bearings and approximate distances to this claim are: _____

Dated: Sept 3, 2000

Signed: Kenneth S. Klco Kenneth S. Klco Agent and Locator

Mailing Address: KS Klco, Azurite, Inc. POB 338, Cotopaxi, CO 81223

RECEIVED
BLM. AZ STATE OFFICE
2000 NOV 14 A 4:01
PHOENIX ARIZONA

AMC 354605



CLAIM MAP

Placer (x)

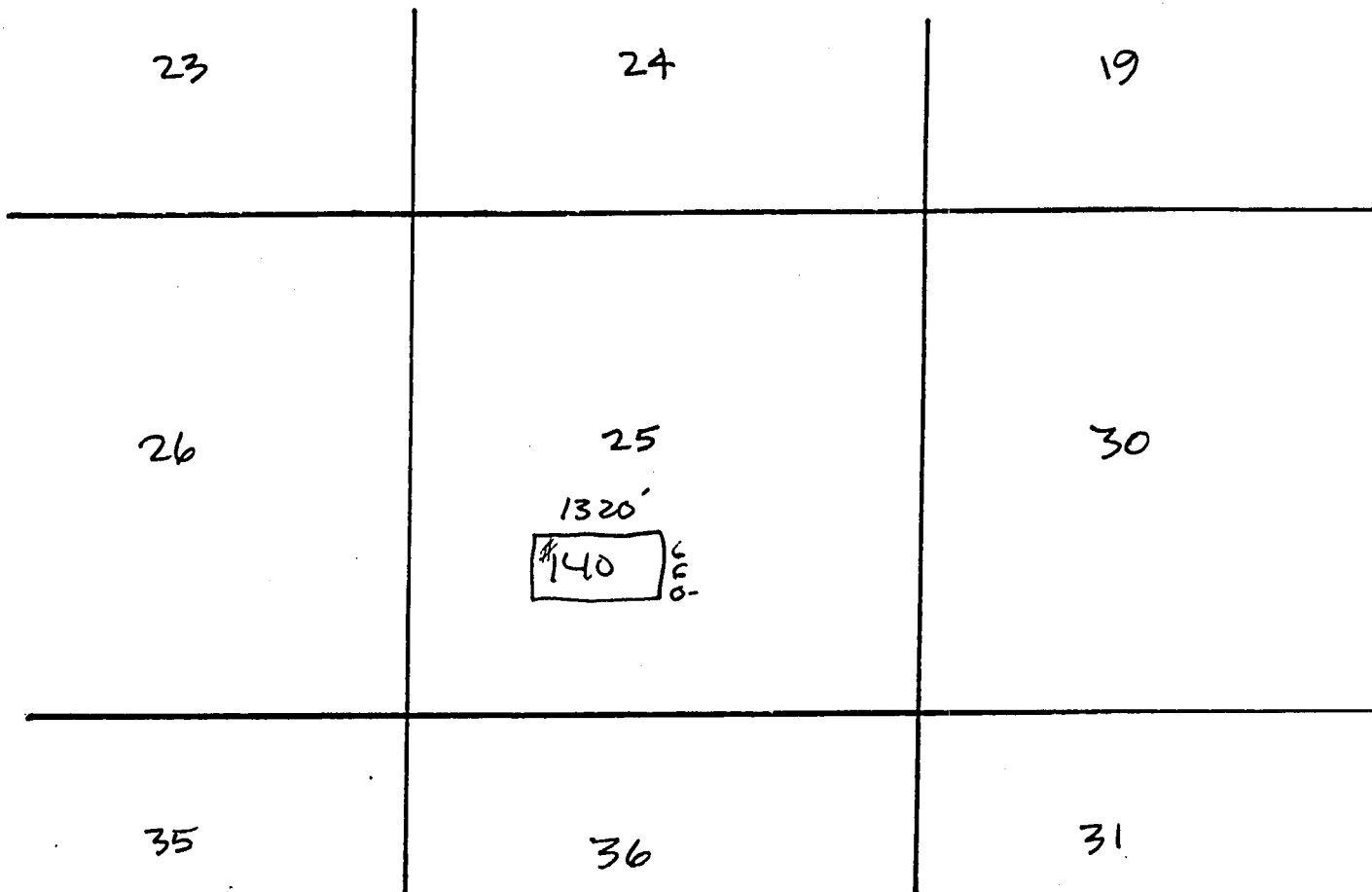

AMC 354605

Scale: 1" = 2000'

1. The above map depicts the **JAMES HARDIE GYPSUM, INC. # 140** Placer mining claim, which is located in Section(s) 25, Township 41 N, Range 13 W, Gila and Salt River Base and Meridian, Mohave County, Arizona.
2. The type of corner and location monuments used are as follows: 2"x 2" x 6' wooden posts with engraved metal ID tags 3.5" x 5" (corner monuments) or plastic location notice containers (location monument).
3. The bearings and distances in degrees and feet between claim corners are as depicted on the map.

RECEIVED
 CLAIM STATE OFFICE
 2000 NOV 14
 PHOENIX, ARIZONA

WHEN RECORDED RETURN TO:

AZURITE, INC.
KS KLCO
PO BOX 338
COTOPAXI, CO 81223

LOCATION NOTICE
(Placer Mining Claim Relocation---Arizona)

The undersigned locator, having complied with the requirements of Title 30, United States Code, section 35; sections 27-201 through-205, of Arizona Revised Statutes; and local laws and customs; did on the 3rd day of September, 2000, locate the **JAMES HARDIE GYPSUM, INC. # 141** Placer Mining Claim upon a valuable placer mineral deposit containing gypsum and other locatable minerals situated in the Bentley Mining District, Mohave County, State of Arizona. This location is a relocation of a portion of the Snowflake # 3 Association Placer Mining Claim.

The claim is a rectangle **1320** feet long and **660** feet wide. It runs from the corner bearing **NORTH 45 EAST** approximately **5** feet from this location monument, **660** feet **DUE SOUTH**, thence **1320** feet **SOUTH 90 WEST**, thence **660** feet **DUE NORTH**, thence **1320** feet **NORTH 90 EAST** to the point of beginning. The longitudinal axis of the claim is **EAST** to **WEST**. Corner monuments have been placed at each of the four corners or angles of the claim. The map complying with Arizona Revised Stat. 27-203 is attached hereto for recording and is incorporated herein by reference.

This claim and the location monument on which this claim is posted is located in the N1/2SE1/4SW1/4 of Section 25, Township 41N, Range 13W, Gila and Salt River Meridian, and contains 20 acres. Nearby local landmarks, together with their bearings and approximate distances to this claim are: _____

Dated: Sept 3, 2000

Signed: Kenneth S. Klco Kenneth S. Klco Agent and Locator

Mailing Address: KS Klco, Azurite, Inc. POB 338, Cotopaxi, CO 81223

RECEIVED
S.L.M. STATE OFFICE
2000 NOV 14 A 9: 01
PINALAZONA

ANC 354606



CLAIM MAP

Placer (x)

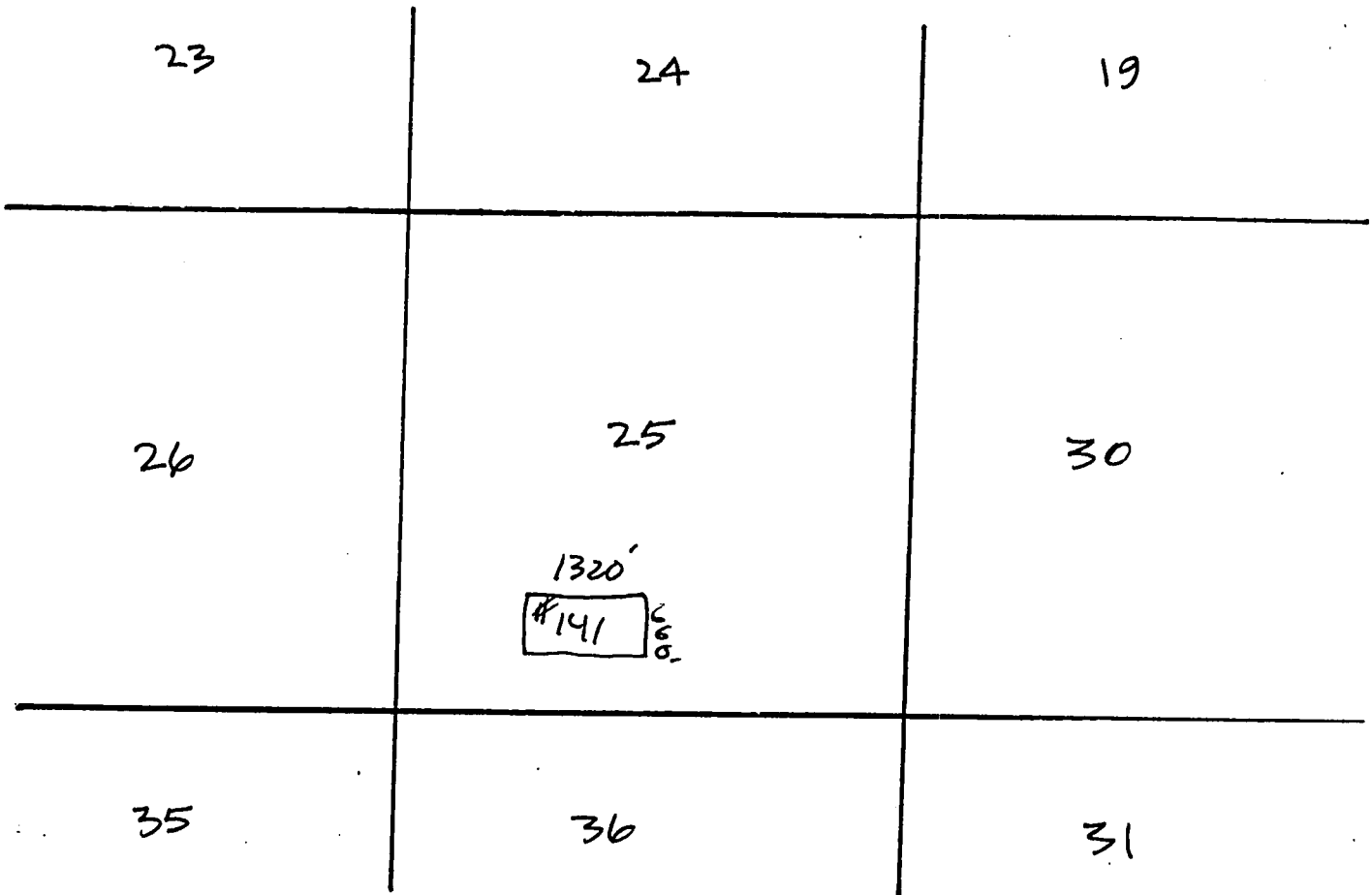

AMG 354606

Scale: 1" = 2000'

1. The above map depicts the **JAMES HARDIE GYPSUM, INC. #141** Placer mining claim, which is located in Section(s) 25, Township 41 N, Range 13 W, Gila and Salt River Base and Meridian, Mohave County, Arizona.
2. The type of corner and location monuments used are as follows: 2"x 2"x 6" wooden posts with engraved metal ID tags 3.5" x 5" (corner monuments) or plastic location notice containers (location monument).
3. The bearings and distances in degrees and feet between claim corners are as depicted on the map.

RECEIVED
 BLM, AZ STATE OFFICE
 NOV 14 9:01 AM
 PHOENIX, ARIZONA

WHEN RECORDED RETURN TO:

AZURITE, INC.
KS KLCO
PO BOX 338
COTOPAXI, CO 81223

LOCATION NOTICE
(Placer Mining Claim Relocation---Arizona)

The undersigned locator, having complied with the requirements of Title 30, United States Code, section 35; sections 27-201 through-205 of Arizona Revised Statutes; and local laws and customs; did on the 3rd day of September, 2000, locate the **JAMES HARDIE GYPSUM, INC. # 142** Placer Mining Claim upon a valuable placer mineral deposit containing gypsum and other locatable minerals situated in the Bentley Mining District, Mohave County, State of Arizona. This location is a relocation of a portion of the Snowflake # 3 Association Placer Mining Claim.

The claim is a rectangle **1320** feet long and **660** feet wide. It runs from the corner bearing **NORTH 45 EAST** approximately **5** feet from this location monument, **660** feet **DUE SOUTH**, thence **1320** feet **SOUTH 90 WEST**, thence **660** feet **DUE NORTH**, thence **1320** feet **NORTH 90 EAST** to the point of beginning. The longitudinal axis of the claim is **EAST** to **WEST**. Corner monuments have been placed at each of the four corners or angles of the claim. The map complying with Arizona Revised Stat. 27-203 is attached hereto for recording and is incorporated herein by reference.

This claim and the location monument on which this claim is posted is located in the S 1/2 SE 1/4 SW 1/4 of Section 25, Township 41 N, Range 13 W, Gila and Salt River Meridian, and contains 20 acres. Nearby local landmarks, together with their bearings and approximate distances to this claim are: _____

Dated: Sept 3, 2000

Signed: Kenneth S. Klco Kenneth S. Klco Agent and Locator

Mailing Address: KS Klco, Azurite, Inc. POB 338, Cotopaxi, CO 81223

AMC 354607

RECEIVED
BLM AZ STATE OFFICE
NOV 14 A 9:01
COTOPAXI, ARIZONA

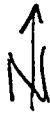

CLAIM MAP

Placer (x)

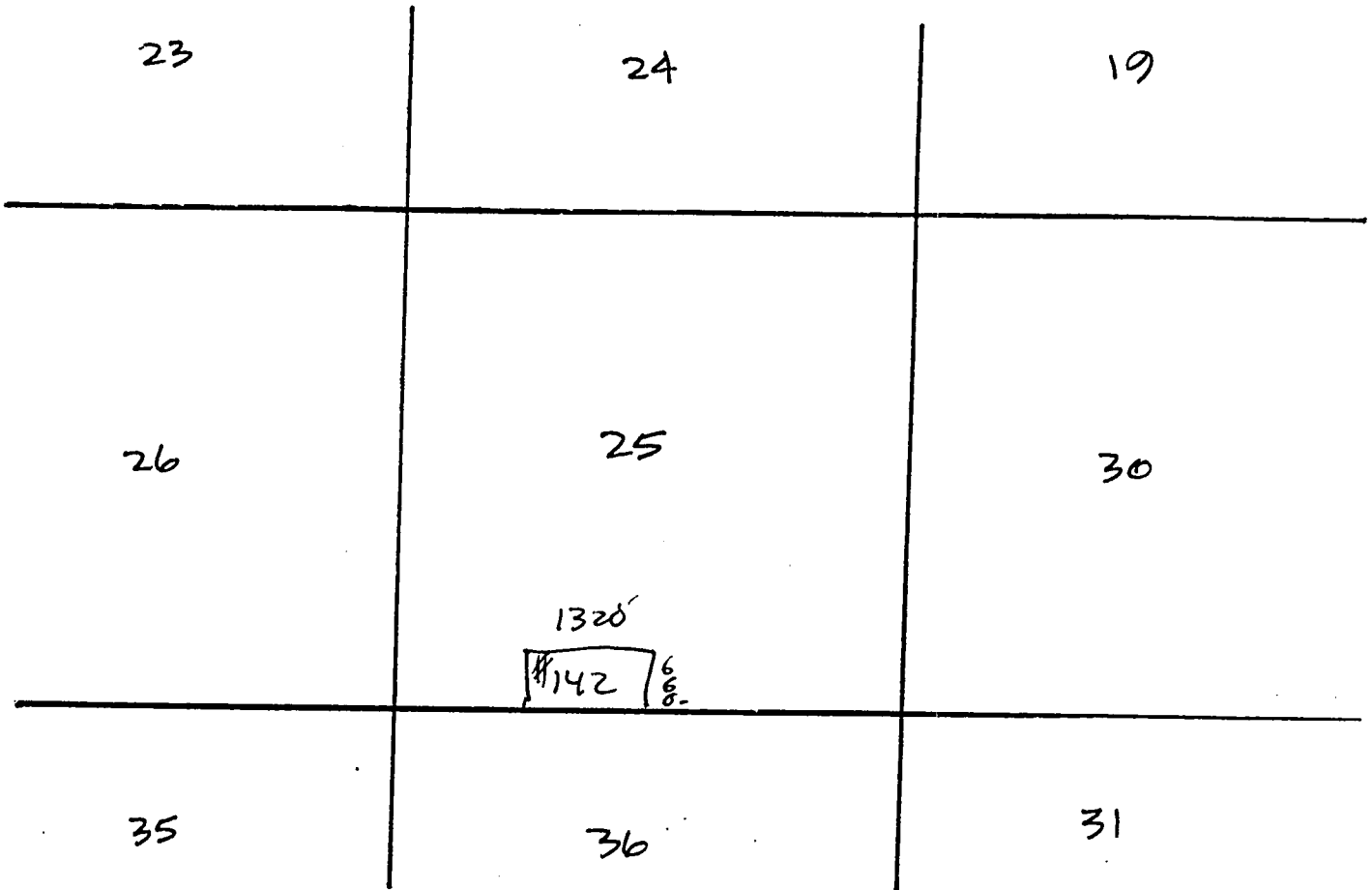

ANC 354607

Scale: 1" = 2000'

1. The above map depicts the **JAMES HARDIE GYPSUM, INC. # 142** Placer mining claim, which is located in Section(s) 25, Township 41 N, Range 13 W, Gila and Salt River Base and Meridian, Mohave County, Arizona.
2. The type of corner and location monuments used are as follows: 2"x 2"x 6" wooden posts with engraved metal ID tags 3.5" x 5" (corner monuments) or plastic location notice containers (location monument).
3. The bearings and distances in degrees and feet between claim corners are as depicted on the map.

RECEIVED
 BLM STATE OFFICE
 2010 NOV 14 10:49 AM
 MOHAVE COUNTY ARIZONA

WHEN RECORDED RETURN TO:

AZURITE, INC.
KS KLCO
PO BOX 338
COTOPAXI, CO 81223

LOCATION NOTICE
(Placer Mining Claim Relocation---Arizona)

The undersigned locator, having complied with the requirements of Title 30, United States Code, section 35; sections 27-201 through-205 of Arizona Revised Statutes; and local laws and customs; did on the 3rd day of September, 2000, locate the **JAMES HARDIE GYPSUM, INC. # 143** Placer Mining Claim upon a valuable placer mineral deposit containing gypsum and other locatable minerals situated in the Bentley Mining District, Mohave County, State of Arizona. This location is a relocation of a portion of the Snowflake # 3 Association Placer Mining Claim.

The claim is a rectangle **1320** feet long and **660** feet wide. It runs from the corner bearing **NORTH 45 EAST** approximately **5** feet from this location monument, **660** feet **DUE SOUTH**, thence **1320** feet **SOUTH 90 WEST**, thence **660** feet **DUE NORTH**, thence **1320** feet **NORTH 90 EAST** to the point of beginning. The longitudinal axis of the claim is **EAST** to **WEST**. Corner monuments have been placed at each of the four corners or angles of the claim. The map complying with Arizona Revised Stat. 27-203 is attached hereto for recording and is incorporated herein by reference.

This claim and the location monument on which this claim is posted is located in the N¹/₂ NE¹/₄ SW¹/₄ of Section 25, Township 41N, Range 13W, Gila and Salt River Meridian, and contains 20 acres. Nearby local landmarks, together with their bearings and approximate distances to this claim are: _____

Dated: Sept 3, 2000

Signed: Kenneth S. Klco Kenneth S. Klco Agent and Locator

Mailing Address: KS Klco, Azurite, Inc. POB 338, Cotopaxi, CO 81223

RECEIVED
COUNTY CLERK'S OFFICE
COTOPAXI, ARIZONA
2000 NOV 14 A 9:02

AMC 354608



CLAIM MAP

Placer (x)

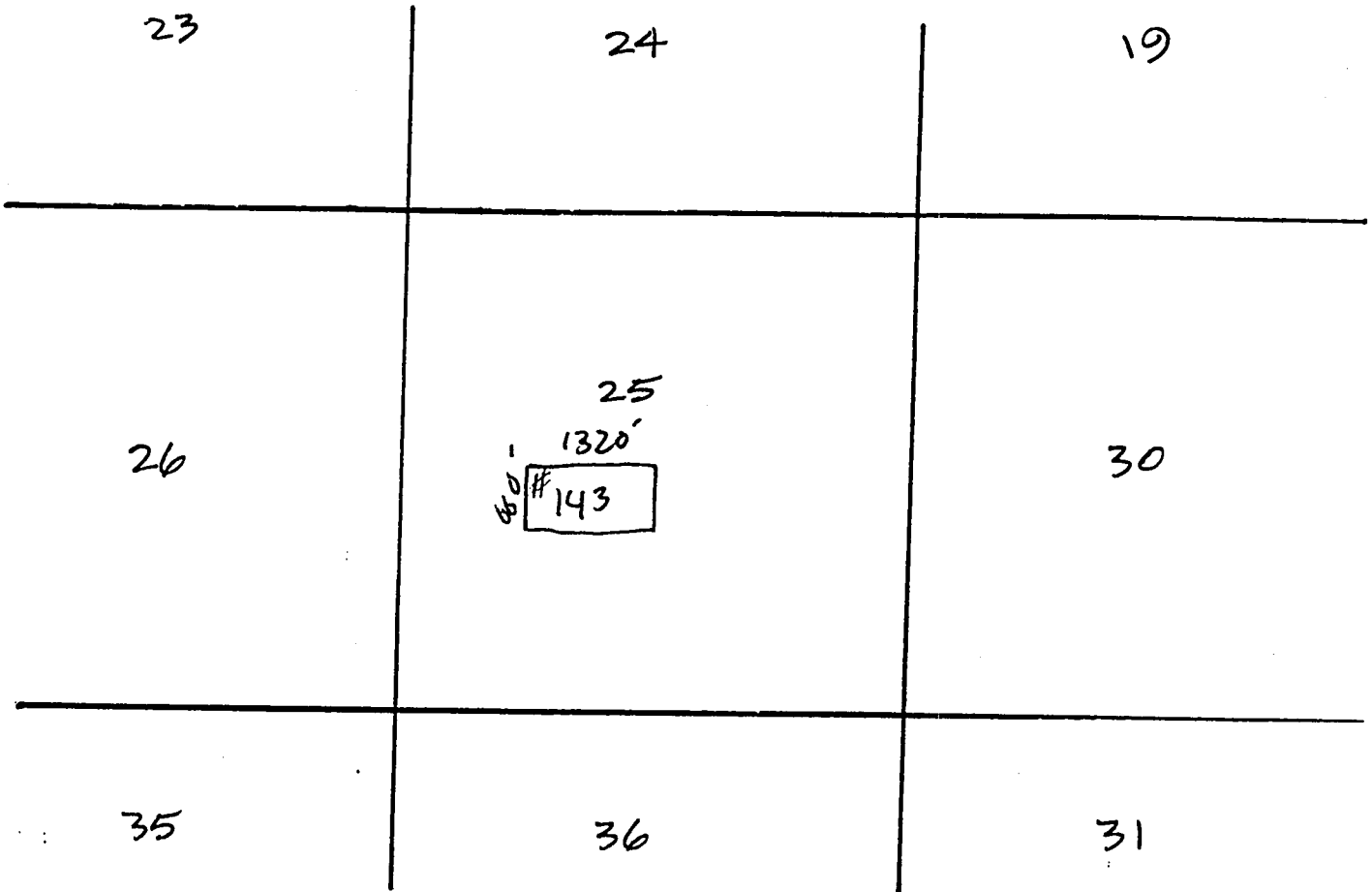

AMC 354608

Scale: 1" = 2000'

1. The above map depicts the **JAMES HARDIE GYPSUM, INC. # 143** Placer mining claim, which is located in Section(s) 25, Township 41 N, Range 13 W Gila and Salt River Base and Meridian, Mohave County, Arizona.
2. The type of corner and location monuments used are as follows: 2"x 2"x 6' wooden posts with engraved metal ID tags 3.5" x 5" (corner monuments) or plastic location notice containers (location monument).
3. The bearings and distances in degrees and feet between claim corners are as depicted on the map.

RECEIVED
 DEPT. OF STATE OFFICE
 NOV 14 2009
 ARIZONA

WHEN RECORDED RETURN TO:

AZURITE, INC.
KS KLCO
PO BOX 338
COTOPAXI, CO 81223

LOCATION NOTICE
(Placer Mining Claim Relocation---Arizona)

The undersigned locator, having complied with the requirements of Title 30, United States Code, section 35; sections 27-201 through-205 of Arizona Revised Statutes; and local laws and customs; did on the 3rd day of September, 2000, locate the **JAMES HARDIE GYPSUM, INC. #144** Placer Mining Claim upon a valuable placer mineral deposit containing gypsum and other locatable minerals situated in the Bentley Mining District, Mohave County, State of Arizona. This location is a relocation of a portion of the Snowflake # 3 Association Placer Mining Claim.

The claim is a rectangle **1320** feet long and **660** feet wide. It runs from the corner bearing **NORTH 45 EAST** approximately **5** feet from this location monument, **660** feet **DUE SOUTH**, thence **1320** feet **SOUTH 90 WEST**, thence **660** feet **DUE NORTH**, thence **1320** feet **NORTH 90 EAST** to the point of beginning. The longitudinal axis of the claim is **EAST** to **WEST**. Corner monuments have been placed at each of the four corners or angles of the claim. The map complying with Arizona Revised Stat. 27-203 is attached hereto for recording and is incorporated herein by reference.

This claim and the location monument on which this claim is posted is located in the S1/2 NE1/4 SW1/4 of Section 25, Township 41 N, Range 13 W, Gila and Salt River Meridian, and contains 20 acres. Nearby local landmarks, together with their bearings and approximate distances to this claim are: _____

Dated: Sept 3, 2000

Signed: Kenneth S. Klco Kenneth S. Klco Agent and Locator

Mailing Address: KS Klco, Azurite, Inc. POB 338, Cotopaxi, CO 81223

RECEIVED
PLM, AZ STATE OFFICE
2000 NOV 11 A 9:03
PREMIER ARIZONA

ANC 354609



CLAIM MAP

Placer (x)

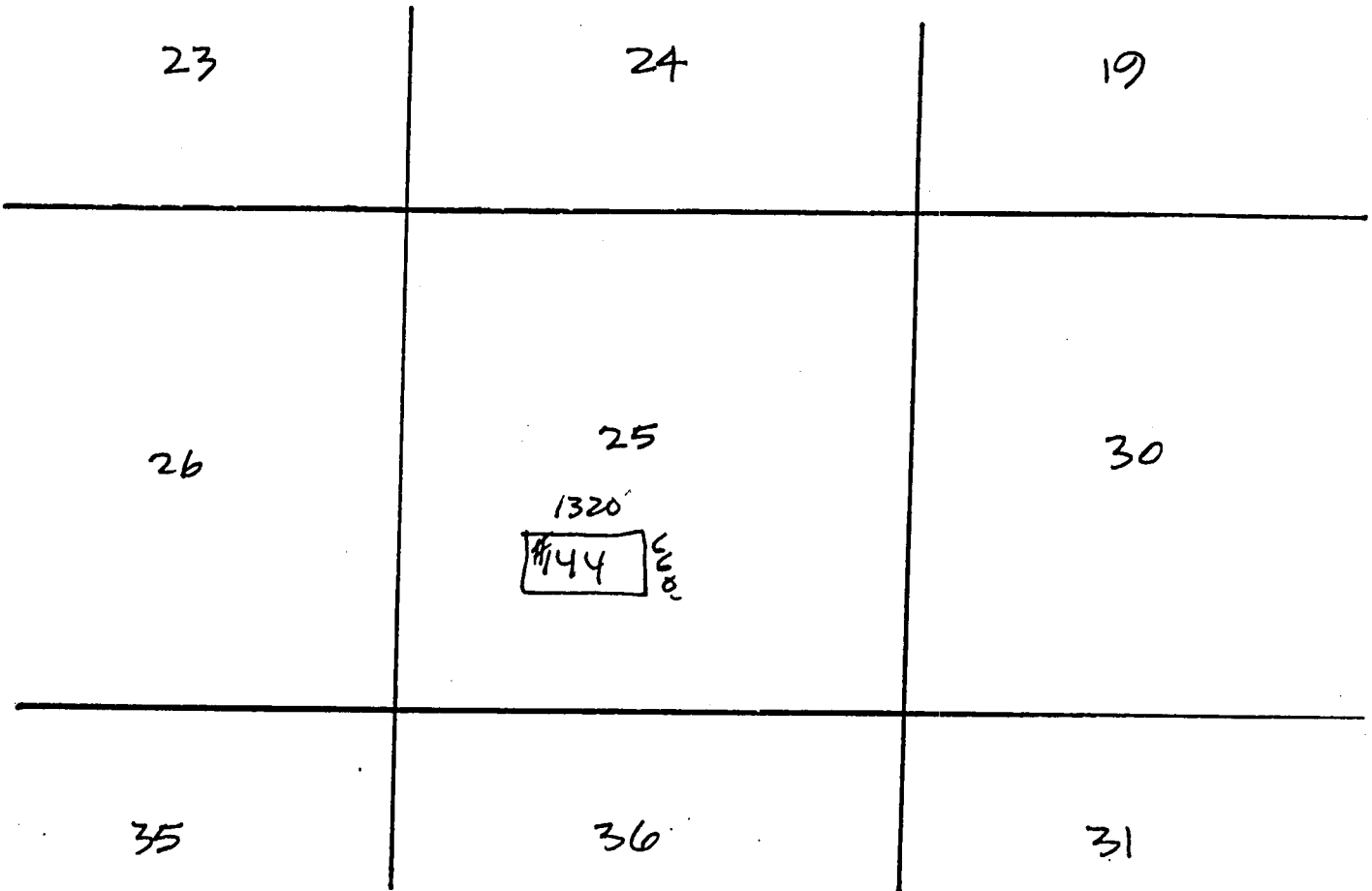

Scale: 1" = 2000'

1. The above map depicts the **JAMES HARDIE GYPSUM, INC. # 144** Placer mining claim, which is located in Section(s) 25, Township 41 N, Range 13 W, Gila and Salt River Base and Meridian, Mohave County, Arizona.
2. The type of corner and location monuments used are as follows: 2"x 2"x 6' wooden posts with engraved metal ID tags 3.5" x 5" (corner monuments) or plastic location notice containers (location monument).
3. The bearings and distances in degrees and feet between claim corners are as depicted on the map.

ANG 354609

RECEIVED
NOV 11 9:23
PLACER MINING SECTION
BUREAU OF LAND MANAGEMENT

RECEIVED
BLM AZ STATE OFFICE

WHEN RECORDED RETURN TO:

AZURITE, INC.
KS KLCO
PO BOX 338
COTOPAXI, CO 81223

LOCATION NOTICE
(Placer Mining Claim Relocation---Arizona)

The undersigned locator, having complied with the requirements of Title 30, United States Code, section 35; sections 27-201 through-205 of Arizona Revised Statutes; and local laws and customs; did on the 3rd day of September, 2000, locate the **JAMES HARDIE GYPSUM, INC. # 145** Placer Mining Claim upon a valuable placer mineral deposit containing gypsum and other locatable minerals situated in the Bentley Mining District, Mohave County, State of Arizona. This location is a relocation of a portion of the Snowflake # 3 Association Placer Mining Claim.

The claim is a rectangle **1320** feet long and **660** feet wide. It runs from the corner bearing **NORTH 45 EAST** approximately **5** feet from this location monument, **660** feet **DUE SOUTH**, thence **1320** feet **SOUTH 90 WEST**, thence **660** feet **DUE NORTH**, thence **1320** feet **NORTH 90 EAST** to the point of beginning. The longitudinal axis of the claim is **EAST to WEST**. Corner monuments have been placed at each of the four corners or angles of the claim. The map complying with Arizona Revised Stat. 27-203 is attached hereto for recording and is incorporated herein by reference.

This claim and the location monument on which this claim is posted is located in the N 1/2 SW 1/4 SW 1/4 of Section 25, Township 41N, Range 13W, Gila and Salt River Meridian, and contains 20 acres. Nearby local landmarks, together with their bearings and approximate distances to this claim are: _____

Dated: Sept 3, 2000

Signed: Kenneth S. Klco Kenneth S. Klco Agent and Locator

Mailing Address: KS Klco, Azurite, Inc. POB 338, Cotopaxi, CO 81223

RECEIVED
21 M. AZ STATE OFFICE
2000 SEP 14 A 9:03
PRIORITY, ARIZONA

AMG 354610



CLAIM MAP

Placer (x)

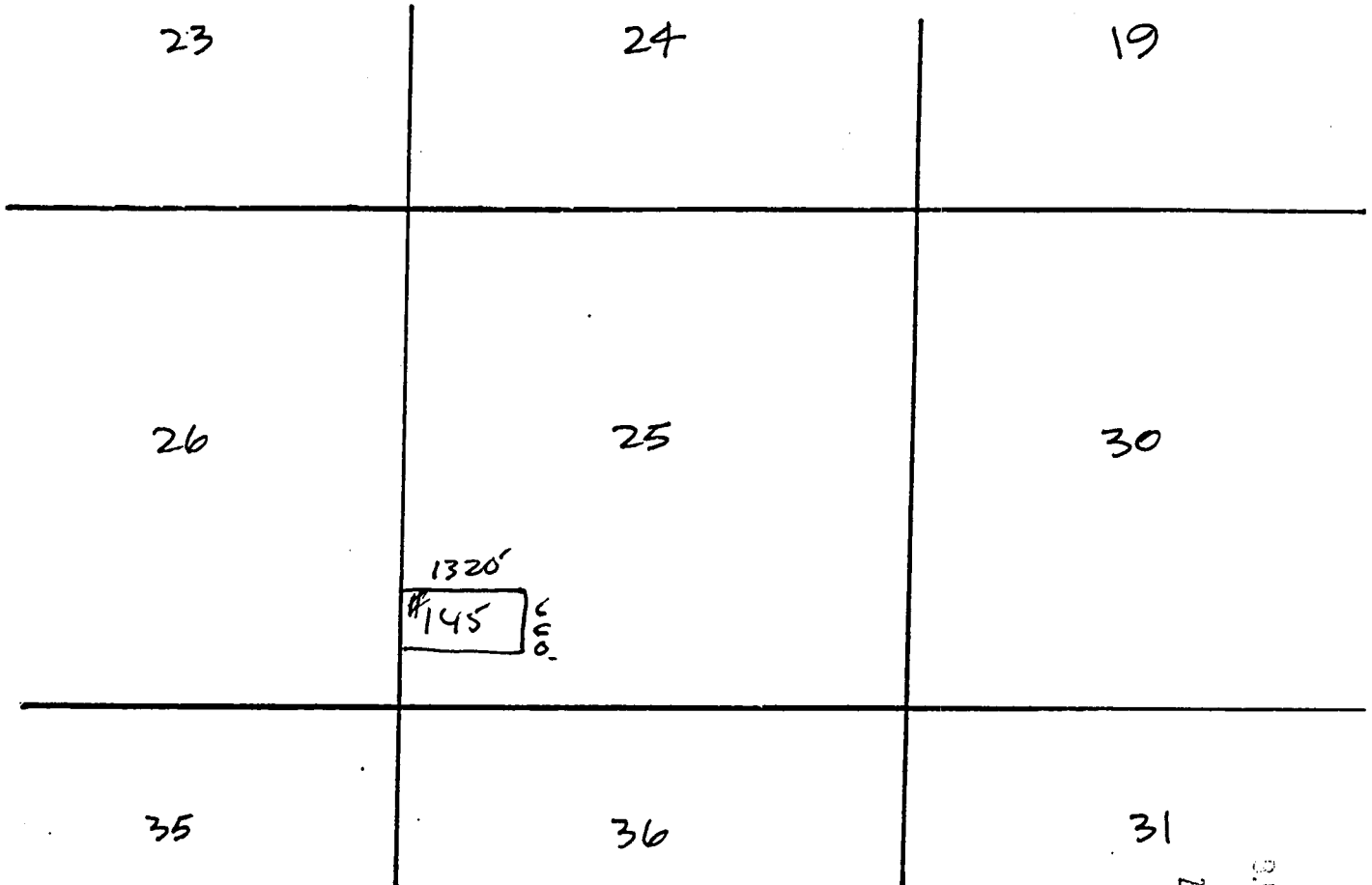

Scale: 1" = 2000'

1. The above map depicts the **JAMES HARDIE GYPSUM, INC. # 145** Placer mining claim, which is located in Section(s) 25, Township 41 N, Range 13 W Gila and Salt River Base and Meridian, Mohave County, Arizona.
2. The type of corner and location monuments used are as follows: 2"x 2"x 6' wooden posts with engraved metal ID tags 3.5" x 5" (corner monuments) or plastic location notice containers (location monument).
3. The bearings and distances in degrees and feet between claim corners are as depicted on the map.

RECEIVED
 O.L.N. AZ STATE OFFICE
 2008 NOV 14
 PHOENIX, ARIZONA

ANC 354610

WHEN RECORDED RETURN TO:

AZURITE, INC.
KS KLCO
PO BOX 338
COTOPAXI, CO 81223

LOCATION NOTICE
(Placer Mining Claim Relocation---Arizona)

The undersigned locator, having complied with the requirements of Title 30, United States Code, section 35; sections 27-201 through-205 of Arizona Revised Statutes; and local laws and customs; did on the 3rd day of September, 2000, locate the **JAMES HARDIE GYPSUM, INC. # 146** Placer Mining Claim upon a valuable placer mineral deposit containing gypsum and other locatable minerals situated in the Bentley Mining District, Mohave County, State of Arizona. This location is a relocation of a portion of the Snowflake # 3 Association Placer Mining Claim.

The claim is a rectangle **1320** feet long and **660** feet wide. It runs from the corner bearing **NORTH 45 EAST** approximately **5** feet from this location monument, **660** feet **DUE SOUTH**, thence **1320** feet **SOUTH 90 WEST**, thence **660** feet **DUE NORTH**, thence **1320** feet **NORTH 90 EAST** to the point of beginning. The longitudinal axis of the claim is **EAST** to **WEST**. Corner monuments have been placed at each of the four corners or angles of the claim. The map complying with Arizona Revised Stat. 27-203 is attached hereto for recording and is incorporated herein by reference.

This claim and the location monument on which this claim is posted is located in the S/2 SW/4 SW/4 of Section 25, Township 41N, Range 13W, Gila and Salt River Meridian, and contains 20 acres. Nearby local landmarks, together with their bearings and approximate distances to this claim are: _____

Dated: Sept 3, 2000

Signed: Kenneth S. Klco Kenneth S. Klco Agent and Locator

Mailing Address: KS Klco, Azurite, Inc. POB 338, Cotopaxi, CO 81223

AMC 354611

RECEIVED
BLM, AZ STATE OFFICE
2000 NOV 14 A 9:03
P. BOX ARIZONA



CLAIM MAP

Placer (x)

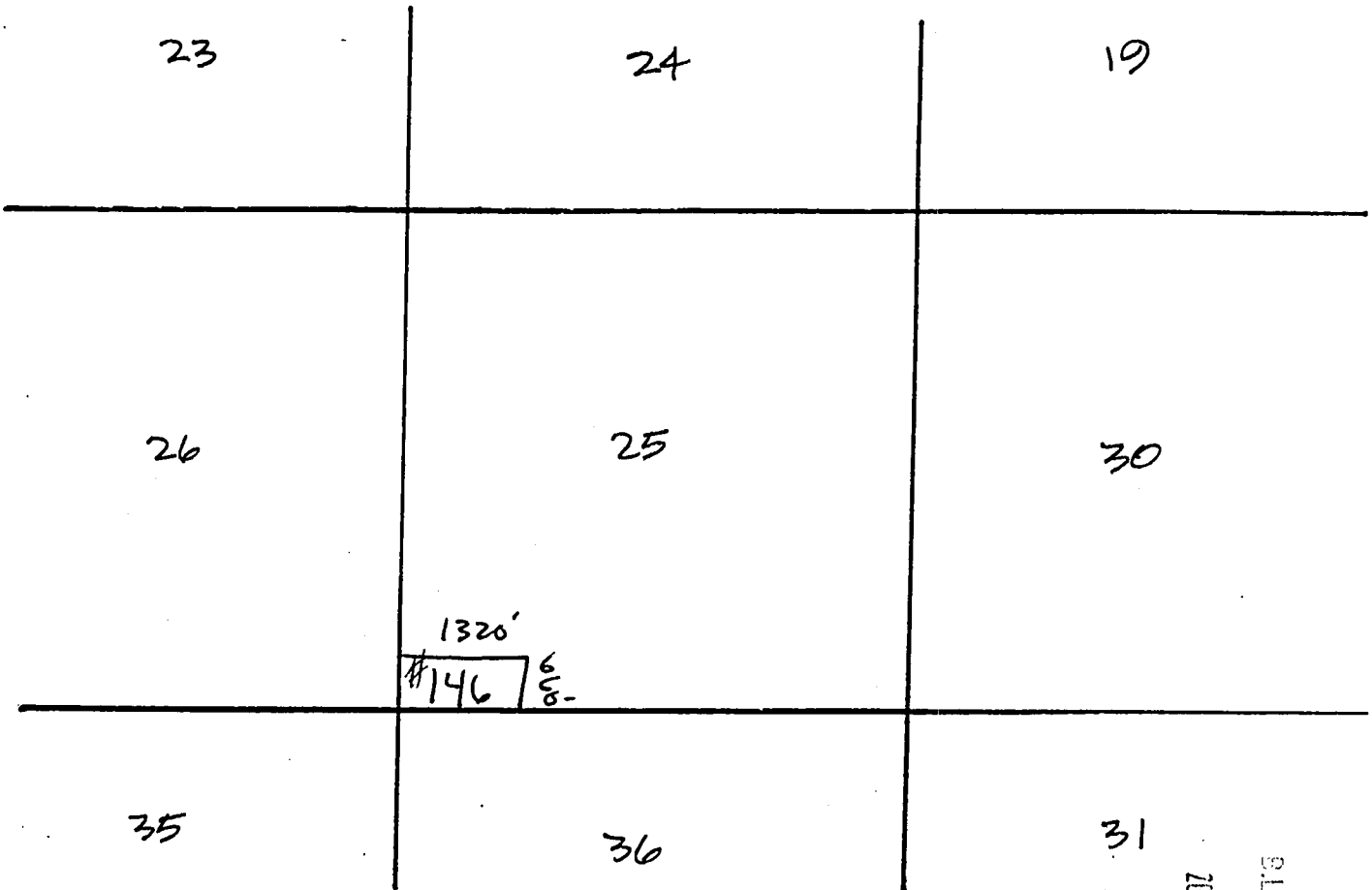

AMC 354611

Scale: 1" = 2000'

1. The above map depicts the **JAMES HARDIE GYPSUM, INC. #146** Placer mining claim, which is located in Section(s) 25, Township 41 N, Range 13 W Gila and Salt River Base and Meridian, Mohave County, Arizona.
2. The type of corner and location monuments used are as follows: 2"x2"x6' wooden posts with engraved metal ID tags 3.5" x 5" (corner monuments) or plastic location notice containers (location monument).
3. The bearings and distances in degrees and feet between claim corners are as depicted on the map.

RECEIVED
 2000 NOV 4 9:33
 B.L.M. AZ STATE OFFICE
 PUEBLO, ARIZONA

WHEN RECORDED RETURN TO:

AZURITE, INC.
KS KLCO
PO BOX 338
COTOPAXI, CO 81223

LOCATION NOTICE
(Placer Mining Claim Relocation---Arizona)

The undersigned locator, having complied with the requirements of Title 30, United States Code, section 35; sections 27-201 through-205 of Arizona Revised Statutes; and local laws and customs; did on the 2nd day of September, 2000, locate the **JAMES HARDIE GYPSUM, INC. # 147** Placer Mining Claim upon a valuable placer mineral deposit containing gypsum and other locatable minerals situated in the Bentley Mining District, Mohave County, State of Arizona. This location is a relocation of a portion of the Gypsum City # 13 Association Placer Mining Claim.

The claim is a rectangle **1320** feet long and **660** feet wide. It runs from the corner bearing **NORTH 45 EAST** approximately **5** feet from this location monument, **660** feet **DUE SOUTH**, thence **1320** feet **SOUTH 90 WEST**, thence **660** feet **DUE NORTH**, thence **1320** feet **NORTH 90 EAST** to the point of beginning. The longitudinal axis of the claim is **EAST** to **WEST**. Corner monuments have been placed at each of the four corners or angles of the claim. The map complying with Arizona Revised Stat. 27-203 is attached hereto for recording and is incorporated herein by reference.

This claim and the location monument on which this claim is posted is located in the N 1/2 NE 1/4 SW 1/4 of Section 20, Township 41N, Range 12W, Gila and Salt River Meridian, and contains 20 acres. Nearby local landmarks, together with their bearings and approximate distances to this claim are: _____

Dated: Sept 2, 2000

Signed: Kenneth S. Klco Kenneth S. Klco Agent and Locator

Mailing Address: KS Klco, Azurite, Inc. POB 338, Cotopaxi, CO 81223

RECEIVED
STATE OFFICE
2000 NOV 14 A 9:03
ARIZONA

AMC 354612

CLAIM MAP

Placer (x)

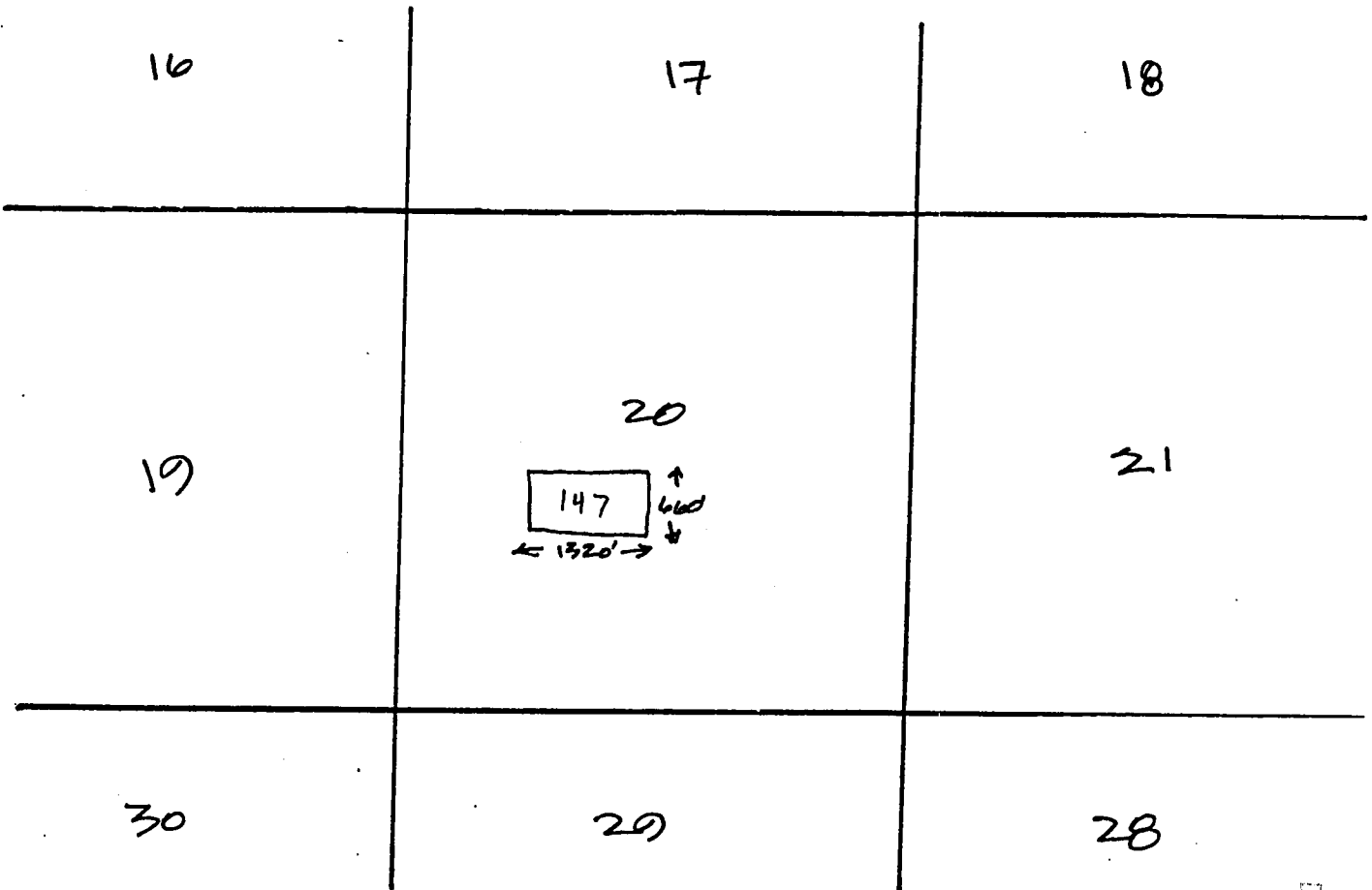

AMC 354612

Scale: 1" = 2000'

1. The above map depicts the **JAMES HARDIE GYPSUM, INC. #147** Placer mining claim, which is located in Section(s) 20, Township 41 N, Range 12 W, Gila and Salt River Base and Meridian, Mohave County, Arizona.
2. The type of corner and location monuments used are as follows: 2"x 2"x 6" wooden posts with engraved metal ID tags 3.5" x 5" (corner monuments) or plastic location notice containers (location monument).
3. The bearings and distances in degrees and feet between claim corners are as depicted on the map.

RECEIVED
 BLM, ARIZONA STATE OFFICE
 2000 NOV 14 A 9:00
 PHOENIX, ARIZONA

WHEN RECORDED RETURN TO:

AZURITE, INC.
KS KLCO
PO BOX 338
COTOPAXI, CO 81223

LOCATION NOTICE
(Placer Mining Claim Relocation---Arizona)

The undersigned locator, having complied with the requirements of Title 30, United States Code, section 35; sections 27-201 through-205 of Arizona Revised Statutes; and local laws and customs; did on the 2nd day of September, 2000, locate the **JAMES HARDIE GYPSUM, INC. # 148** Placer Mining Claim upon a valuable placer mineral deposit containing gypsum and other locatable minerals situated in the Bentley Mining District, Mohave County, State of Arizona. This location is a relocation of a portion of the Gypsum City # 13 Association Placer Mining Claim.

The claim is a rectangle **1320** feet long and **660** feet wide. It runs from the corner bearing **NORTH 45 EAST** approximately **5** feet from this location monument, **660** feet **DUE SOUTH**, thence **1320** feet **SOUTH 90 WEST**, thence **660** feet **DUE NORTH**, thence **1320** feet **NORTH 90 EAST** to the point of beginning. The longitudinal axis of the claim is **EAST** to **WEST**. Corner monuments have been placed at each of the four corners or angles of the claim. The map complying with Arizona Revised Stat. 27-203 is attached hereto for recording and is incorporated herein by reference.

This claim and the location monument on which this claim is posted is located in the S 1/2 NE 1/4 SW 1/4 of Section 20, Township 41 N, Range 12 W, Gila and Salt River Meridian, and contains 20 acres. Nearby local landmarks, together with their bearings and approximate distances to this claim are: _____

Dated: Sept 2, 2000

Signed: Kenneth S. Klco Kenneth S. Klco Agent and Locator

Mailing Address: KS Klco, Azurite, Inc. POB 338, Cotopaxi, CO 81223

RECEIVED
BLM STATE OFFICE
2000 NOV 14 A 9:03
T. J. HARRIS, ARIZONA

AMP 354613



CLAIM MAP

Placer (x)

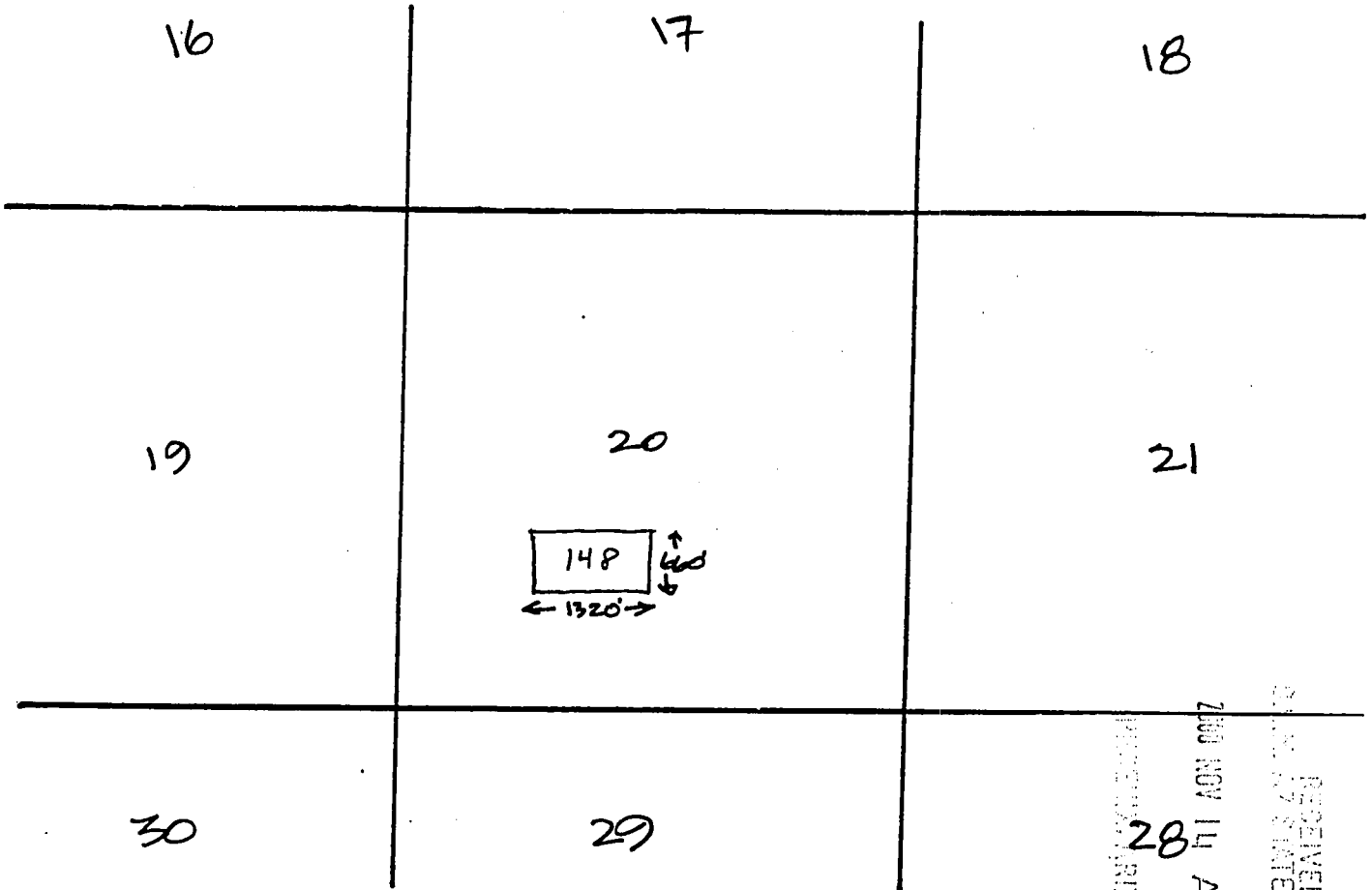

Scale: 1" = 2000'

ANR 354613

RECEIVED
 CLAIM STATE OFFICE
 2008 NOV 14 A 9:01
 PHOENIX, ARIZONA

1. The above map depicts the **JAMES HARDIE GYPSUM, INC. #148** Placer mining claim, which is located in Section(s) 20, Township 41 N, Range 12 W, Gila and Salt River Base and Meridian, Mohave County, Arizona.
2. The type of corner and location monuments used are as follows: 2"x 2"x 6' wooden posts with engraved metal ID tags 3.5" x 5" (corner monuments) or plastic location notice containers (location monument).
3. The bearings and distances in degrees and feet between claim corners are as depicted on the map.

WHEN RECORDED RETURN TO:

AZURITE, INC.
KS KLCO
PO BOX 338
COTOPAXI, CO 81223

LOCATION NOTICE
(Placer Mining Claim Relocation---Arizona)

The undersigned locator, having complied with the requirements of Title 30, United States Code, section 35; sections 27-201 through-205 of Arizona Revised Statutes; and local laws and customs; did on the 2nd day of September, 2000, locate the **JAMES HARDIE GYPSUM, INC. # 149** Placer Mining Claim upon a valuable placer mineral deposit containing gypsum and other locatable minerals situated in the Bentley Mining District, Mohave County, State of Arizona. This location is a relocation of a portion of the Gypsum City # 13 Association Placer Mining Claim.

The claim is a rectangle **1320** feet long and **660** feet wide. It runs from the corner bearing **NORTH 45 EAST** approximately **5** feet from this location monument, **660** feet **DUE SOUTH**, thence **1320** feet **SOUTH 90 WEST**, thence **660** feet **DUE NORTH**, thence **1320** feet **NORTH 90 EAST** to the point of beginning. The longitudinal axis of the claim is **EAST** to **WEST**. Corner monuments have been placed at each of the four corners or angles of the claim. The map complying with Arizona Revised Stat. 27-203 is attached hereto for recording and is incorporated herein by reference.

This claim and the location monument on which this claim is posted is located in the N1/2 SE1/4 SW1/4 of Section 20, Township 41 N, Range 12 W, Gila and Salt River Meridian, and contains 20 acres. Nearby local landmarks, together with their bearings and approximate distances to this claim are: _____

Dated: Sept 2, 2000

Signed: Kenneth S. Klco Kenneth S. Klco Agent and Locator

Mailing Address: KS Klco, Azurite, Inc. POB 338, Cotopaxi, CO 81223

AMC 354614

RECEIVED
NOV 14 A 9:05
MINERAL RIGHTS DIVISION
ARIZONA

RECEIVED
MINERAL RIGHTS OFFICE

CLAIM MAP

Placer (x)

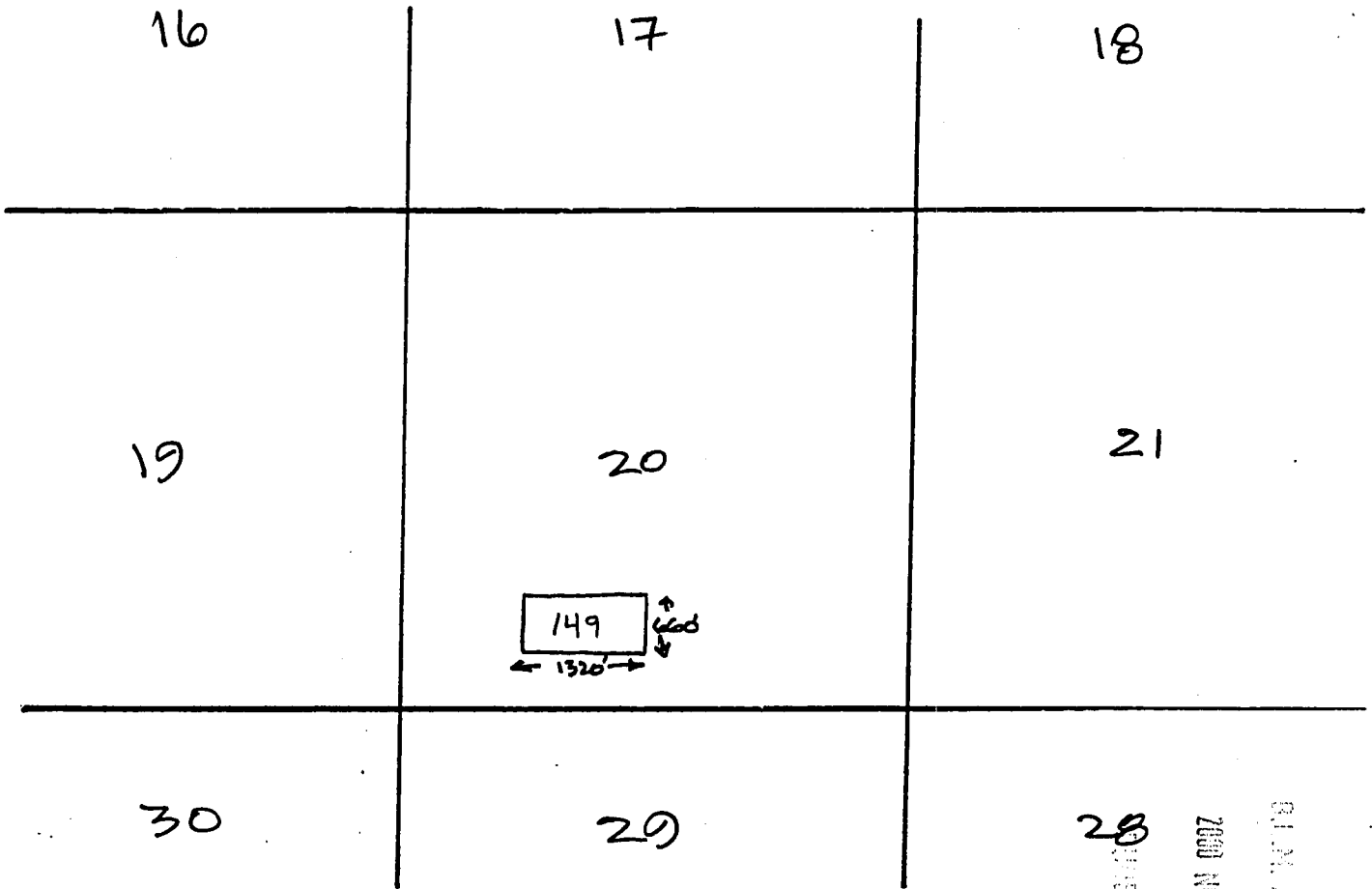

Scale: 1" = 2000'

1. The above map depicts the **JAMES HARDIE GYPSUM, INC. #149** Placer mining claim, which is located in Section(s) 20, Township 41 N, Range 12 W Gila and Salt River Base and Meridian, Mohave County, Arizona.
2. The type of corner and location monuments used are as follows: 2"x 2"x 6' wooden posts with engraved metal ID tags 3.5" x 5" (corner monuments) or plastic location notice containers (location monument).
3. The bearings and distances in degrees and feet between claim corners are as depicted on the map.

RECEIVED
 QJ.M. AZ STATE OFFICE
 2000 NOV 14:2A 9:05
 GILBERT, ARIZONA

ANO 354614

WHEN RECORDED RETURN TO:

AZURITE, INC.
KS KLCO
PO BOX 338
COTOPAXI, CO 81223

LOCATION NOTICE
(Placer Mining Claim Relocation---Arizona)

The undersigned locator, having complied with the requirements of Title 30, United States Code, section 35; sections 27-201 through-205 of Arizona Revised Statutes; and local laws and customs; did on the 2nd day of September, 2000, locate the **JAMES HARDIE GYPSUM, INC. # 150** Placer Mining Claim upon a valuable placer mineral deposit containing gypsum and other locatable minerals situated in the Bentley Mining District, Mohave County, State of Arizona. This location is a relocation of a portion of the Gypsum City # 13 Association Placer Mining Claim.

The claim is a rectangle **1320** feet long and **660** feet wide. It runs from the corner bearing **NORTH 45 EAST** approximately **5** feet from this location monument, **660** feet **DUE SOUTH**, thence **1320** feet **SOUTH 90 WEST**, thence **660** feet **DUE NORTH**, thence **1320** feet **NORTH 90 EAST** to the point of beginning. The longitudinal axis of the claim is **EAST to WEST**. Corner monuments have been placed at each of the four corners or angles of the claim. The map complying with Arizona Revised Stat. 27-203 is attached hereto for recording and is incorporated herein by reference.

This claim and the location monument on which this claim is posted is located in the S¹/₂ SE¹/₄ SW¹/₄ of Section 20, Township 41N, Range 12W Gila and Salt River Meridian, and contains 20 acres. Nearby local landmarks, together with their bearings and approximate distances to this claim are:

Dated: Sept 2, 2000

Signed: Kenneth S. Klco Kenneth S. Klco Agent and Locator

Mailing Address: KS Klco, Azurite, Inc. POB 338, Cotopaxi, CO 81223

ANP 3546151

RECEIVED
CLERK OF STATE OFFICE
2000 NOV 14 A 9:05
TOLSON, ARIZONA

1
N

CLAIM MAP

Placer (x)

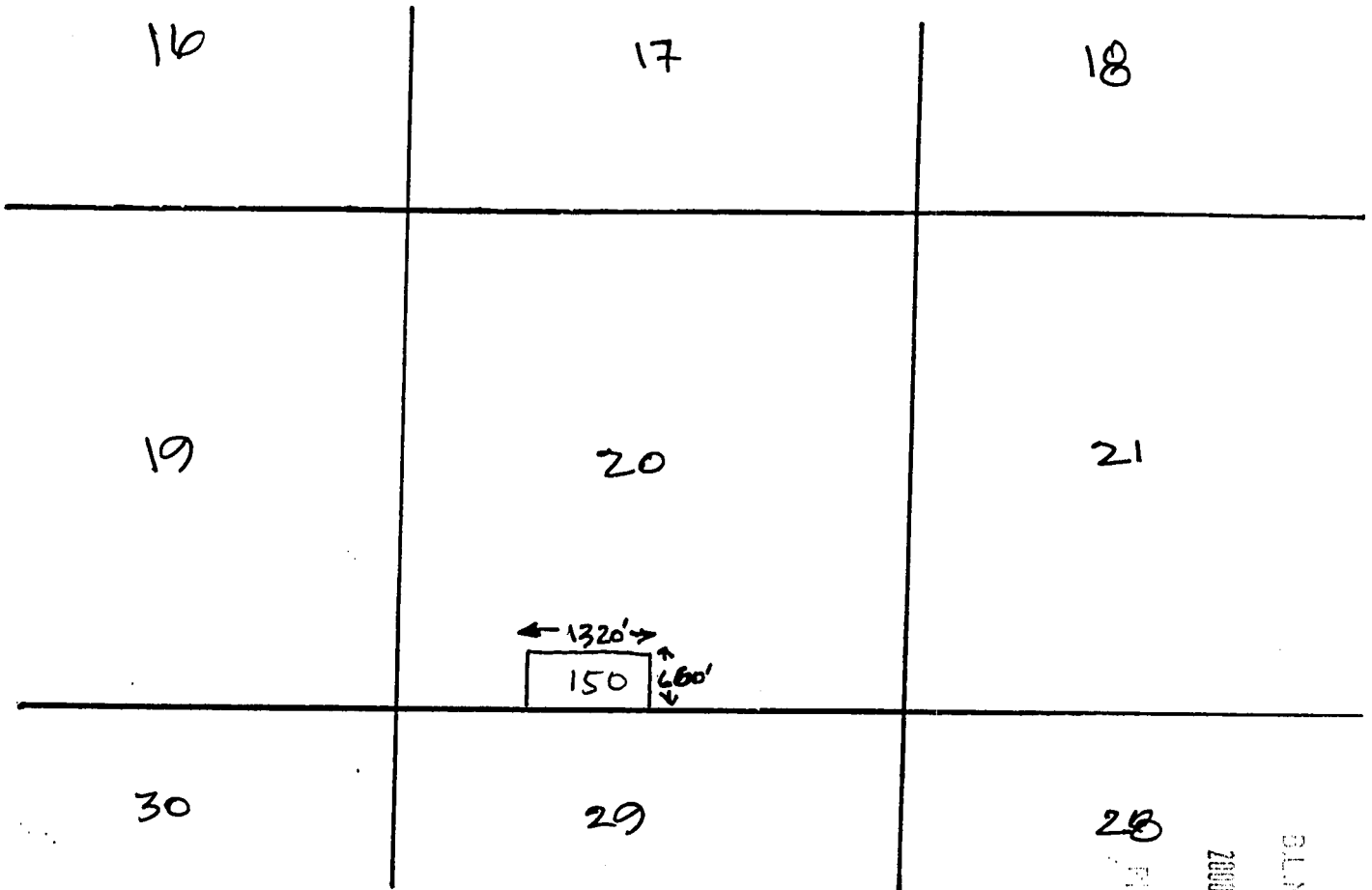

Scale: 1" = 2000'

1. The above map depicts the **JAMES HARDIE GYPSUM, INC. #150** Placer mining claim, which is located in Section(s) 20, Township 41 N, Range 12 W, Gila and Salt River Base and Meridian, Mohave County, Arizona.
2. The type of corner and location monuments used are as follows: 2"x 2"x 6' wooden posts with engraved metal ID tags 3.5" x 5" (corner monuments) or plastic location notice containers (location monument).
3. The bearings and distances in degrees and feet between claim corners are as depicted on the map.

ANC 354615

PHOENIX, ARIZONA

2000 NOV 14 AM 9:00

RECEIVED
BLM, AZ STATE OFFICE

WHEN RECORDED RETURN TO:

AZURITE, INC.
KS KLCO
PO BOX 338
COTOPAXI, CO 81223

LOCATION NOTICE
(Placer Mining Claim Relocation---Arizona)

The undersigned locator, having complied with the requirements of Title 30, United States Code, section 35; sections 27-201 through-205 of Arizona Revised Statutes; and local laws and customs; did on the 2nd day of September, 2000, locate the **JAMES HARDIE GYPSUM, INC. # 151** Placer Mining Claim upon a valuable placer mineral deposit containing gypsum and other locatable minerals situated in the Bentley Mining District, Mohave County, State of Arizona. This location is a relocation of a portion of the Gypsum City # 13 Association Placer Mining Claim.

The claim is a rectangle **1320** feet long and **660** feet wide. It runs from the corner bearing **NORTH 45 EAST** approximately **5** feet from this location monument, **660** feet **DUE SOUTH**, thence **1320** feet **SOUTH 90 WEST**, thence **660** feet **DUE NORTH**, thence **1320** feet **NORTH 90 EAST** to the point of beginning. The longitudinal axis of the claim is **EAST to WEST**. Corner monuments have been placed at each of the four corners or angles of the claim. The map complying with Arizona Revised Stat. 27-203 is attached hereto for recording and is incorporated herein by reference.

This claim and the location monument on which this claim is posted is located in the N¹/₂, NW¹/₄ SW¹/₄ of Section 20, Township 41N, Range 12W, Gila and Salt River Meridian, and contains 20 acres. Nearby local landmarks, together with their bearings and approximate distances to this claim are

RECEIVED OFFICE
STATE OF ARIZONA
A. 9. 05

AMC 354616

Dated: Sept 2, 2000

Signed: Kenneth S Klco Kenneth S. Klco Agent and Locator

Mailing Address: KS Klco, Azurite, Inc. POB 338, Cotopaxi, CO 81223

↑
N
CLAIM MAP

Placer (x)

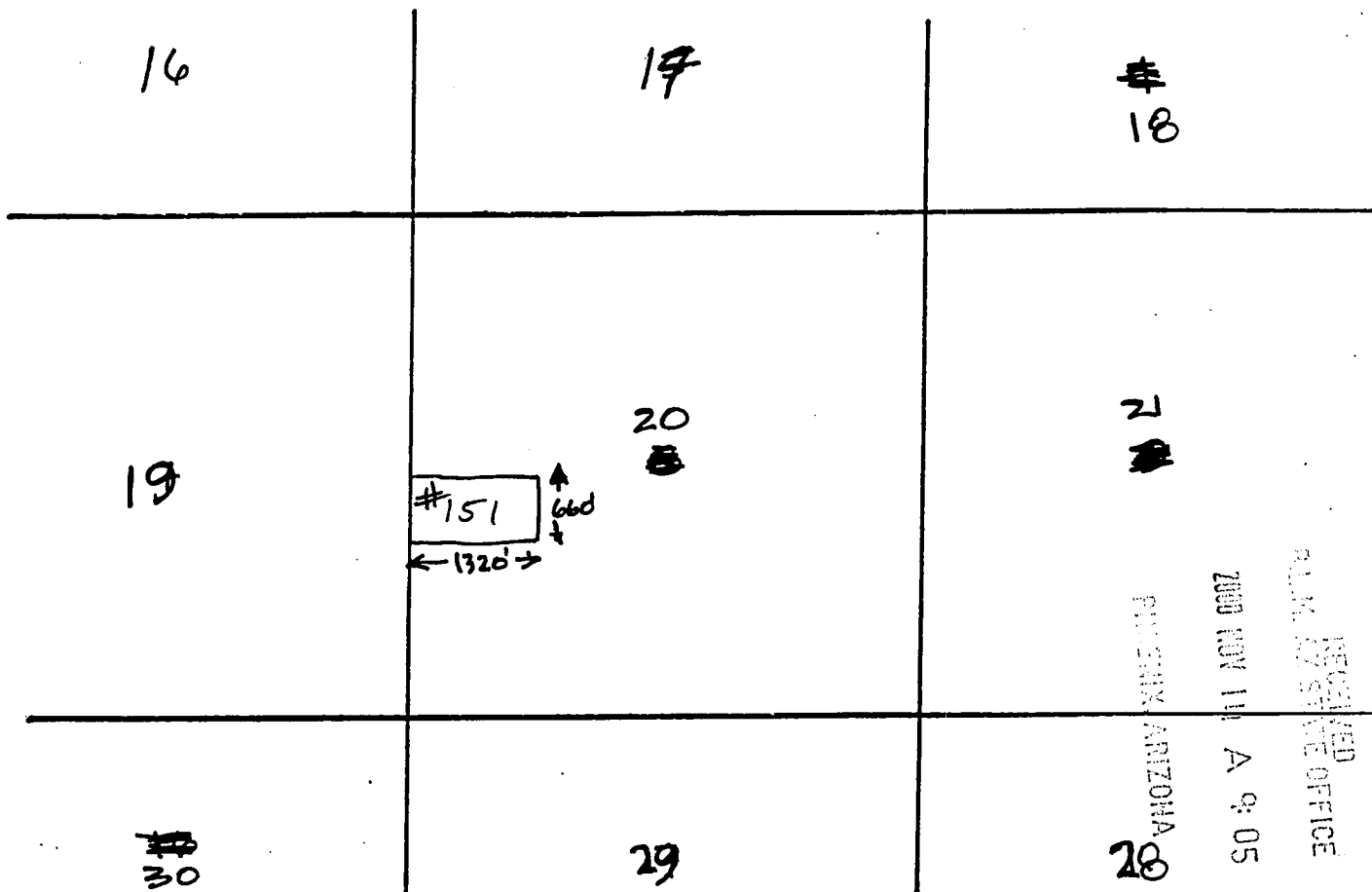

AMB 3546161

Scale: 1" = 2000'

1. The above map depicts the **JAMES HARDIE GYPSUM, INC. #151** Placer mining claim, which is located in Section(s) 20, Township 41 N, Range 12 W, Gila and Salt River Base and Meridian, Mohave County, Arizona.
2. The type of corner and location monuments used are as follows: 2"x 2"x 6' wooden posts with engraved metal ID tags 3.5" x 5" (corner monuments) or plastic location notice containers (location monument).
3. The bearings and distances in degrees and feet between claim corners are as depicted on the map.

WHEN RECORDED RETURN TO:

AZURITE, INC.
KS KLCO
PO BOX 338
COTOPAXI, CO 81223

LOCATION NOTICE
(Placer Mining Claim Relocation---Arizona)

The undersigned locator, having complied with the requirements of Title 30, United States Code, section 35; sections 27-201 through-205 of Arizona Revised Statutes; and local laws and customs; did on the 2nd day of September, 2000, locate the **JAMES HARDIE GYPSUM, INC. # 152** Placer Mining Claim upon a valuable placer mineral deposit containing gypsum and other locatable minerals situated in the Bentley Mining District, Mohave County, State of Arizona. This location is a relocation of a portion of the Gypsum City # 13 Association Placer Mining Claim.

The claim is a rectangle **1320** feet long and **660** feet wide. It runs from the corner bearing **NORTH 45 EAST** approximately **5** feet from this location monument, **660** feet **DUE SOUTH**, thence **1320** feet **SOUTH 90 WEST**, thence **660** feet **DUE NORTH**, thence **1320** feet **NORTH 90 EAST** to the point of beginning. The longitudinal axis of the claim is **EAST** to **WEST**. Corner monuments have been placed at each of the four corners or angles of the claim. The map complying with Arizona Revised Stat. 27-203 is attached hereto for recording and is incorporated herein by reference.

This claim and the location monument on which this claim is posted is located in the S 1/2 NW 1/4 SW 1/4 of Section 20, Township 41N, Range 12W, Gila and Salt River Meridian, and contains 20 acres. Nearby local landmarks, together with their bearings and approximate distances to this claim are: _____

Dated: Sept 2, 2000

Signed: Kenneth S. Klco Kenneth S. Klco Agent and Locator

Mailing Address: KS Klco, Azurite, Inc. POB 338, Cotopaxi, CO 81223

RECEIVED
CLERK OF STATE OFFICE
2000 NOV 14 9:06
PRINCE, ARIZONA

AMC 354617



CLAIM MAP

Placer (x)

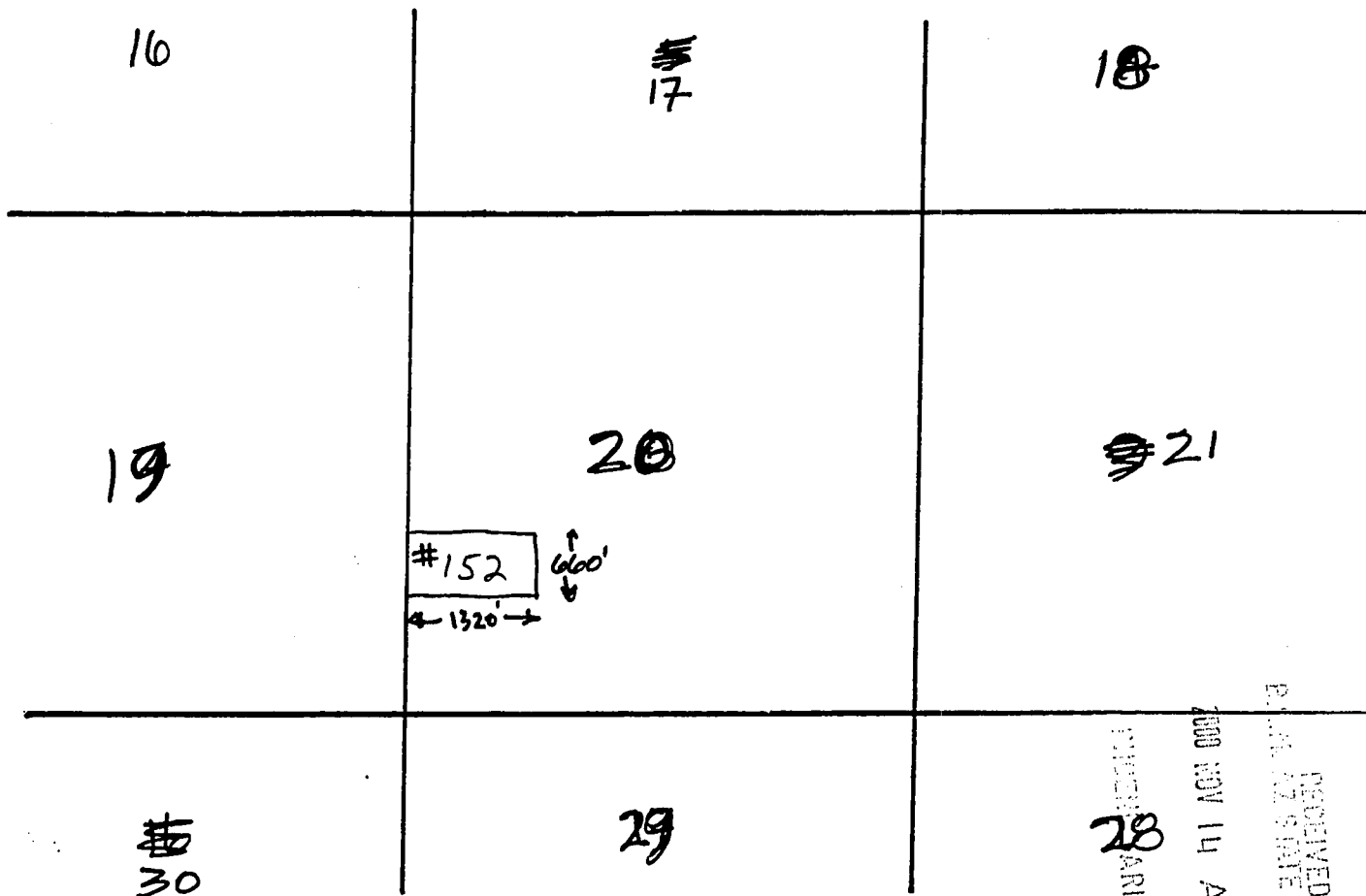

Scale: 1" = 2000'

ANC 354617

1. The above map depicts the **JAMES HARDIE GYPSUM, INC. #152** Placer mining claim, which is located in Section(s) 20, Township 41 N, Range 12 W, Gila and Salt River Base and Meridian, Mohave County, Arizona.
2. The type of corner and location monuments used are as follows: 2"x 2"x 6' wooden posts with engraved metal ID tags 3.5" x 5" (corner monuments) or plastic location notice containers (location monument).
3. The bearings and distances in degrees and feet between claim corners are as depicted on the map.

RECEIVED
 NOV 14 A 9:01
 PLACER STATE OFFICE
 MORRISON ARIZONA

WHEN RECORDED RETURN TO:

AZURITE, INC.
KS KLCO
PO BOX 338
COTOPAXI, CO 81223

LOCATION NOTICE
(Placer Mining Claim Relocation---Arizona)

The undersigned locator, having complied with the requirements of Title 30, United States Code, section 35; sections 27-201 through-205 of Arizona Revised Statutes; and local laws and customs; did on the 2nd day of September, 2000, locate the **JAMES HARDIE GYPSUM, INC. # 153** Placer Mining Claim upon a valuable placer mineral deposit containing gypsum and other locatable minerals situated in the Bentley Mining District, Mohave County, State of Arizona. This location is a relocation of a portion of the Gypsum City # 13 Association Placer Mining Claim.

The claim is a rectangle **1320** feet long and **660** feet wide. It runs from the corner bearing **NORTH 45 EAST** approximately **5** feet from this location monument, **660** feet **DUE SOUTH**, thence **1320** feet **SOUTH 90 WEST**, thence **660** feet **DUE NORTH**, thence **1320** feet **NORTH 90 EAST** to the point of beginning. The longitudinal axis of the claim is **EAST** to **WEST**. Corner monuments have been placed at each of the four corners or angles of the claim. The map complying with Arizona Revised Stat. 27-203 is attached hereto for recording and is incorporated herein by reference.

This claim and the location monument on which this claim is posted is located in the N 1/2 SW 1/4 SW 1/4 of Section 20, Township 41N, Range 12W Gila and Salt River Meridian, and contains 20 acres. Nearby local landmarks, together with their bearings and approximate distances to this claim are:

Dated: Sept 2, 2000
Signed: Kenneth S. Klco Kenneth S. Klco Agent and Locator

Mailing Address: KS Klco, Azurite, Inc. POB 338, Cotopaxi, CO 81223

RECEIVED
CLERK OF STATE OFFICE
2000 NOV 14 A 9:06
TUCSON, ARIZONA

AMC 354618

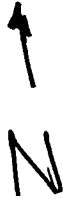

CLAIM MAP

Placer (x)

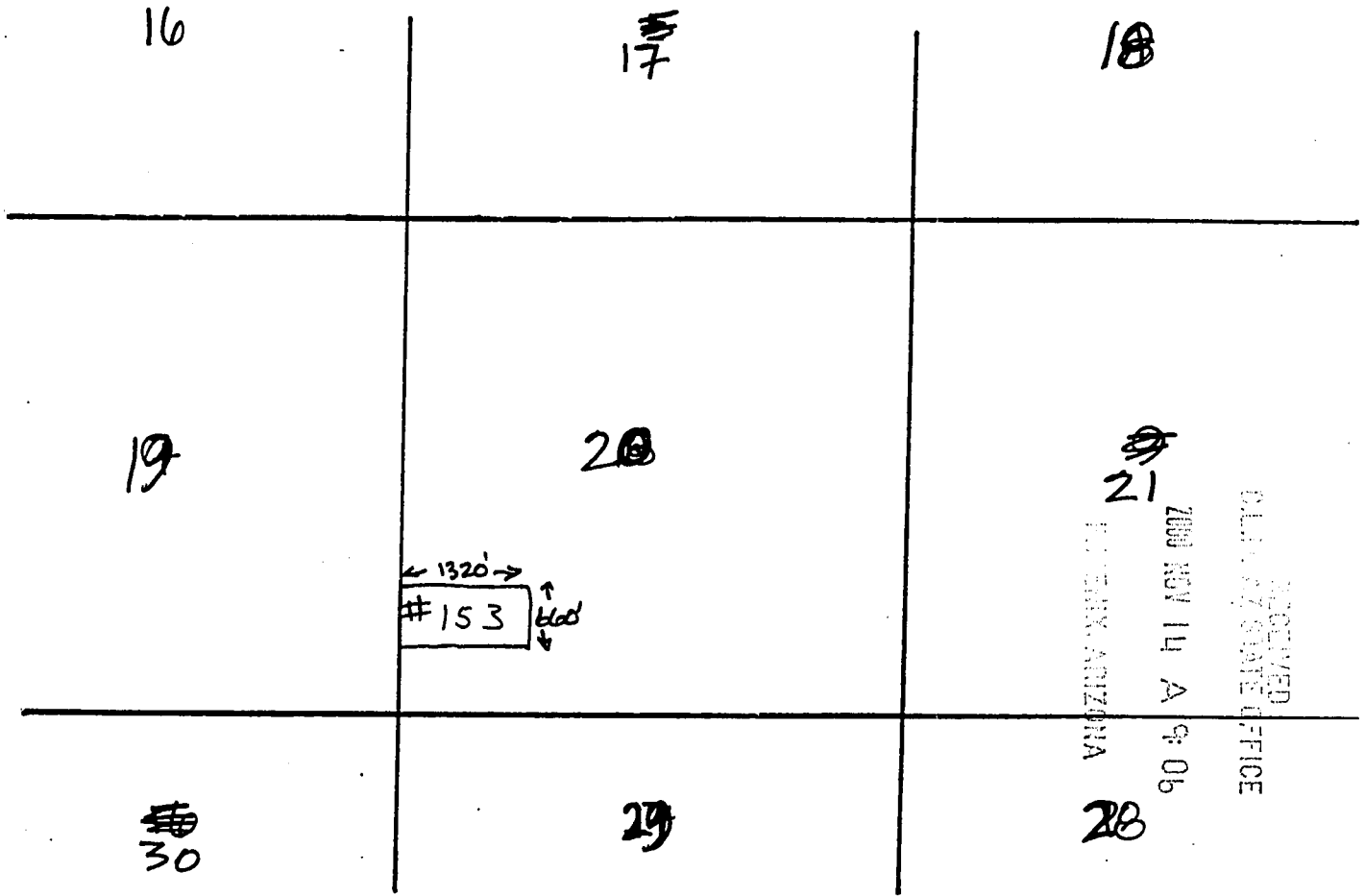

AMB 354618

Scale: 1" = 2000'

1. The above map depicts the **JAMES HARDIE GYPSUM, INC. #153** Placer mining claim, which is located in Section(s) 20, Township 41 N, Range 12 W, Gila and Salt River Base and Meridian, Mohave County, Arizona.
2. The type of corner and location monuments used are as follows: 2"x 2"x 6' wooden posts with engraved metal ID tags 3.5" x 5" (corner monuments) or plastic location notice containers (location monument).
3. The bearings and distances in degrees and feet between claim corners are as depicted on the map.

WHEN RECORDED RETURN TO:

AZURITE, INC.
KS KLCO
PO BOX 338
COTOPAXI, CO 81223

LOCATION NOTICE
(Placer Mining Claim Relocation---Arizona)

The undersigned locator, having complied with the requirements of Title 30, United States Code, section 35; sections 27-201 through-205 of Arizona Revised Statutes; and local laws and customs; did on the 2nd day of September, 2000, locate the **JAMES HARDIE GYPSUM, INC. # 154** Placer Mining Claim upon a valuable placer mineral deposit containing gypsum and other locatable minerals situated in the Bentley Mining District, Mohave County, State of Arizona. This location is a relocation of a portion of the Gypsum City # 13 Association Placer Mining Claim.

The claim is a rectangle **1320** feet long and **660** feet wide. It runs from the corner bearing **NORTH 45 EAST** approximately **5** feet from this location monument, **660** feet **DUE SOUTH**, thence **1320** feet **SOUTH 90 WEST**, thence **660** feet **DUE NORTH**, thence **1320** feet **NORTH 90 EAST** to the point of beginning. The longitudinal axis of the claim is **EAST** to **WEST**. Corner monuments have been placed at each of the four corners or angles of the claim. The map complying with Arizona Revised Stat. 27-203 is attached hereto for recording and is incorporated herein by reference.

This claim and the location monument on which this claim is posted is located in the S 1/2 SW 1/4 SW 1/4 of Section 20, Township 41N, Range 12W, Gila and Salt River Meridian, and contains 20 acres. Nearby local landmarks, together with their bearings and approximate distances to this claim are: _____

Dated: Sept 2, 2000

Signed: Kenneth S. Klco Kenneth S. Klco Agent and Locator

Mailing Address: KS Klco, Azurite, Inc. POB 338, Cotopaxi, CO 81223

RECORDED
2000 NOV 14 9:06
BLM AZ STATE OFFICE

AMC 354619



CLAIM MAP

Placer (x)

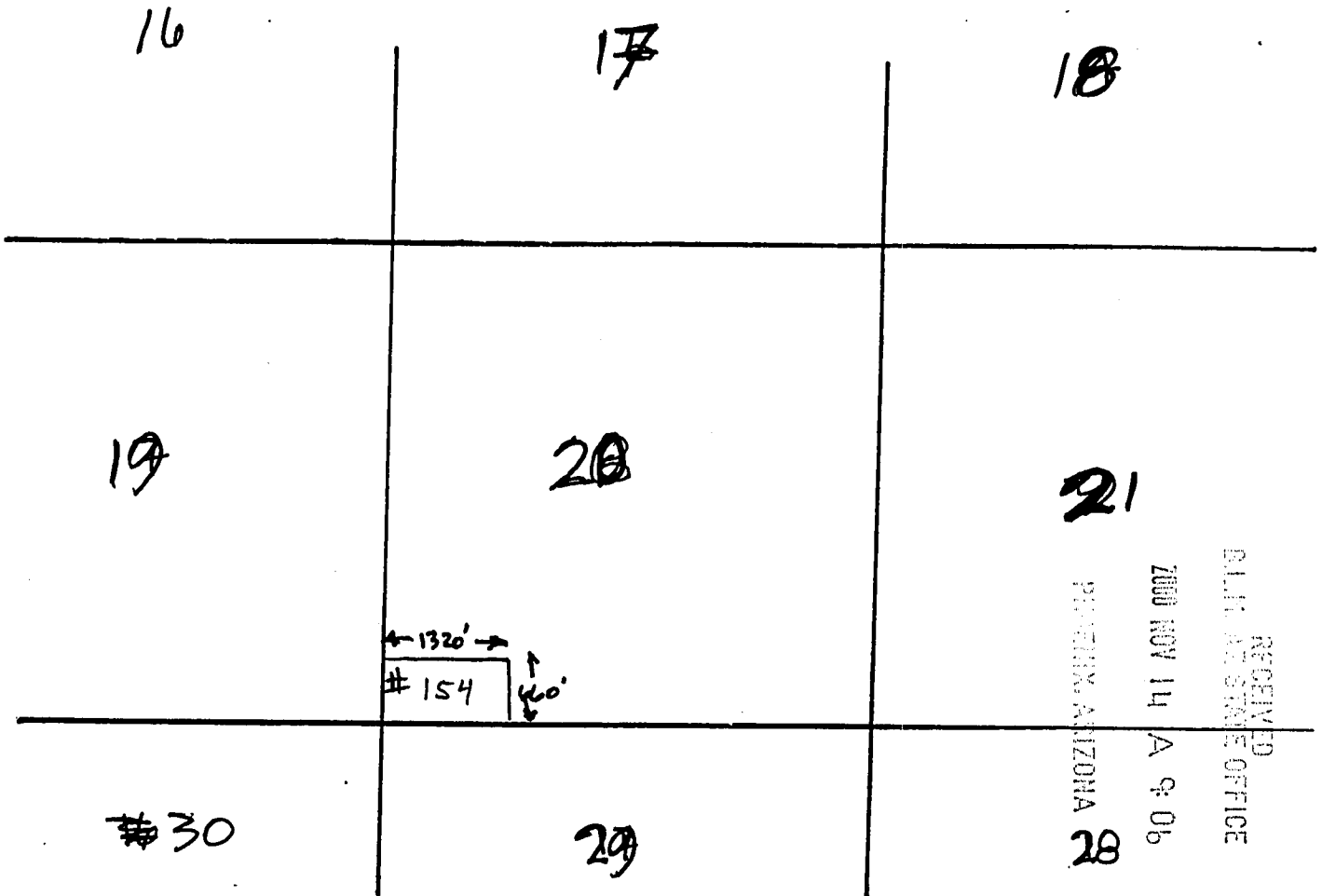

AMC 354619

Scale: 1" = 2000'

1. The above map depicts the **JAMES HARDIE GYPSUM, INC. # 154** Placer mining claim, which is located in Section(s) 20, Township 41 N, Range 12 W, Gila and Salt River Base and Meridian, Mohave County, Arizona.
2. The type of corner and location monuments used are as follows: 2"x 2"x 6' wooden posts with engraved metal ID tags 3.5" x 5" (corner monuments) or plastic location notice containers (location monument).
3. The bearings and distances in degrees and feet between claim corners are as depicted on the map.

WHEN RECORDED RETURN TO:

AZURITE, INC.
KS KLCO
PO BOX 338
COTOPAXI, CO 81223

LOCATION NOTICE
(Placer Mining Claim Relocation---Arizona)

The undersigned locator, having complied with the requirements of Title 30, United States Code, section 35; sections 27-201 through-205 of Arizona Revised Statutes; and local laws and customs; did on the 3rd day of September, 2000, locate the **JAMES HARDIE GYPSUM, INC. # 155** Placer Mining Claim upon a valuable placer mineral deposit containing gypsum and other locatable minerals situated in the Bentley Mining District, Mohave County, State of Arizona. This location is a relocation of a portion of the Snowflake # 5 Association Placer Mining Claim.

The claim is a rectangle **1320** feet long and **660** feet wide. It runs from the corner bearing **NORTH 45 EAST** approximately **5** feet from this location monument, **660** feet **DUE SOUTH**, thence **1320** feet **SOUTH 90 WEST**, thence **660** feet **DUE NORTH**, thence **1320** feet **NORTH 90 EAST** to the point of beginning. The longitudinal axis of the claim is **EAST** to **WEST**. Corner monuments have been placed at each of the four corners or angles of the claim. The map complying with Arizona Revised Stat. 27-203 is attached hereto for recording and is incorporated herein by reference.

This claim and the location monument on which this claim is posted is located in the N¹/₂NW¹/₄NW¹/₄ of Section 29, Township 41N, Range 12W, Gila and Salt River Meridian, and contains 20 acres. Nearby local landmarks together with their bearings and approximate distances to this claim are:

Dated: Sept 3, 2000

Signed: Kenneth S. Klco Kenneth S. Klco Agent and Locator

Mailing Address: KS Klco, Azurite, Inc. POB 338, Cotopaxi, CO 81223

RECEIVED
COUNTY CLERK
MOHAVE COUNTY
ARIZONA
SEP 14 9 07 AM '00

ANC 354620

↑
N
CLAIM MAP

Placer(x)

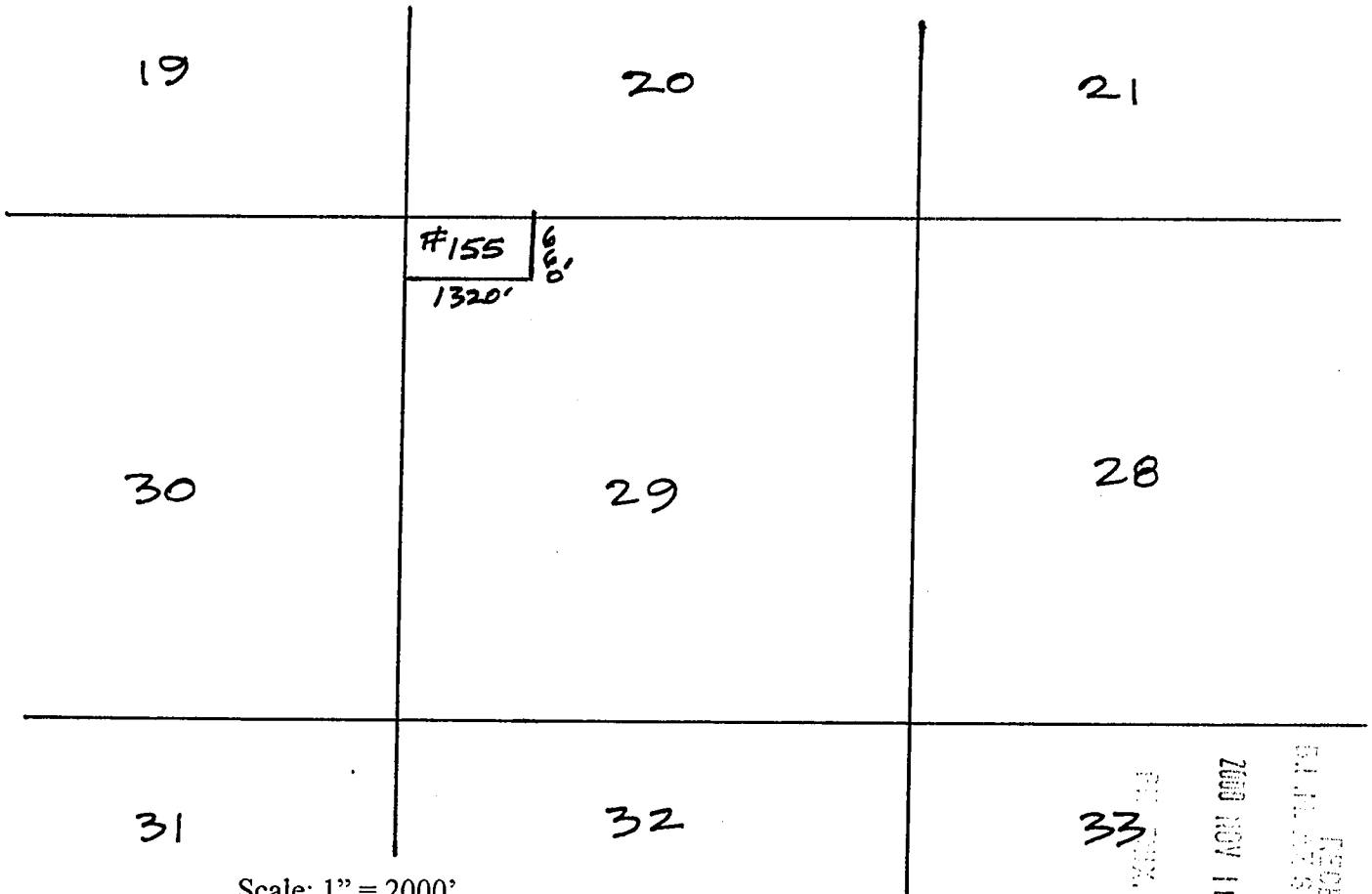

Scale: 1" = 2000'

AMC 354620

RECEIVED
S.L. STATE OFFICE

2000 NOV 14 AM 9:06

OFF. MIN. ARIZ.

1. The above map depicts the **JAMES HARDIE GYPSUM, INC. # 155** Placer mining claim, which is located in Section(s) 29, Township 41 N, Range 12 W, Gila and Salt River Base and Meridian, Mohave County, Arizona.
2. The type of corner and location monuments used are as follows: 2" x 2" x 6' wooden posts with engraved metal ID tags 3.5" x 5" (corner monuments) or plastic location notice containers (location monuments).
3. The bearings and distances in degrees and feet between claim corners are as depicted on the map.

WHEN RECORDED RETURN TO:

AZURITE, INC.
KS KLCO
PO BOX 338
COTOPAXI, CO 81223

LOCATION NOTICE
(Placer Mining Claim Relocation---Arizona)

The undersigned locator, having complied with the requirements of Title 30, United States Code, section 35; sections 27-201 through-205 of Arizona Revised Statutes; and local laws and customs; did on the 3rd day of September, 2000, locate the **JAMES HARDIE GYPSUM, INC. #156** Placer Mining Claim upon a valuable placer mineral deposit containing gypsum and other locatable minerals situated in the Bentley Mining District, Mohave County, State of Arizona. This location is a relocation of a portion of the Snowflake # 5 Association Placer Mining Claim.

The claim is a rectangle **1320** feet long and **660** feet wide. It runs from the corner bearing **NORTH 45 EAST** approximately **5** feet from this location monument, **660** feet **DUE SOUTH**, thence **1320** feet **SOUTH 90 WEST**, thence **660** feet **DUE NORTH**, thence **1320** feet **NORTH 90 EAST** to the point of beginning. The longitudinal axis of the claim is **EAST** to **WEST**. Corner monuments have been placed at each of the four corners or angles of the claim. The map complying with Arizona Revised Stat. 27-203 is attached hereto for recording and is incorporated herein by reference.

This claim and the location monument on which this claim is posted is located in the S1/2NW1/4NW1/4 of Section 29, Township 41N, Range 72W, Gila and Salt River Meridian, and contains 20 acres. Nearby local landmarks, together with their bearings and approximate distances to this claim are:

Dated: Sept 3, 2000
Signed: Kenneth S. Klco Kenneth S. Klco Agent and Locator

Mailing Address: KS Klco, Azurite, Inc. POB 338, Cotopaxi, CO 81223

RECEIVED
STATE OFFICE
SEP 14 A 9:00
ARIZONA

AMC
354621

FILED



CLAIM MAP

Placer (x)

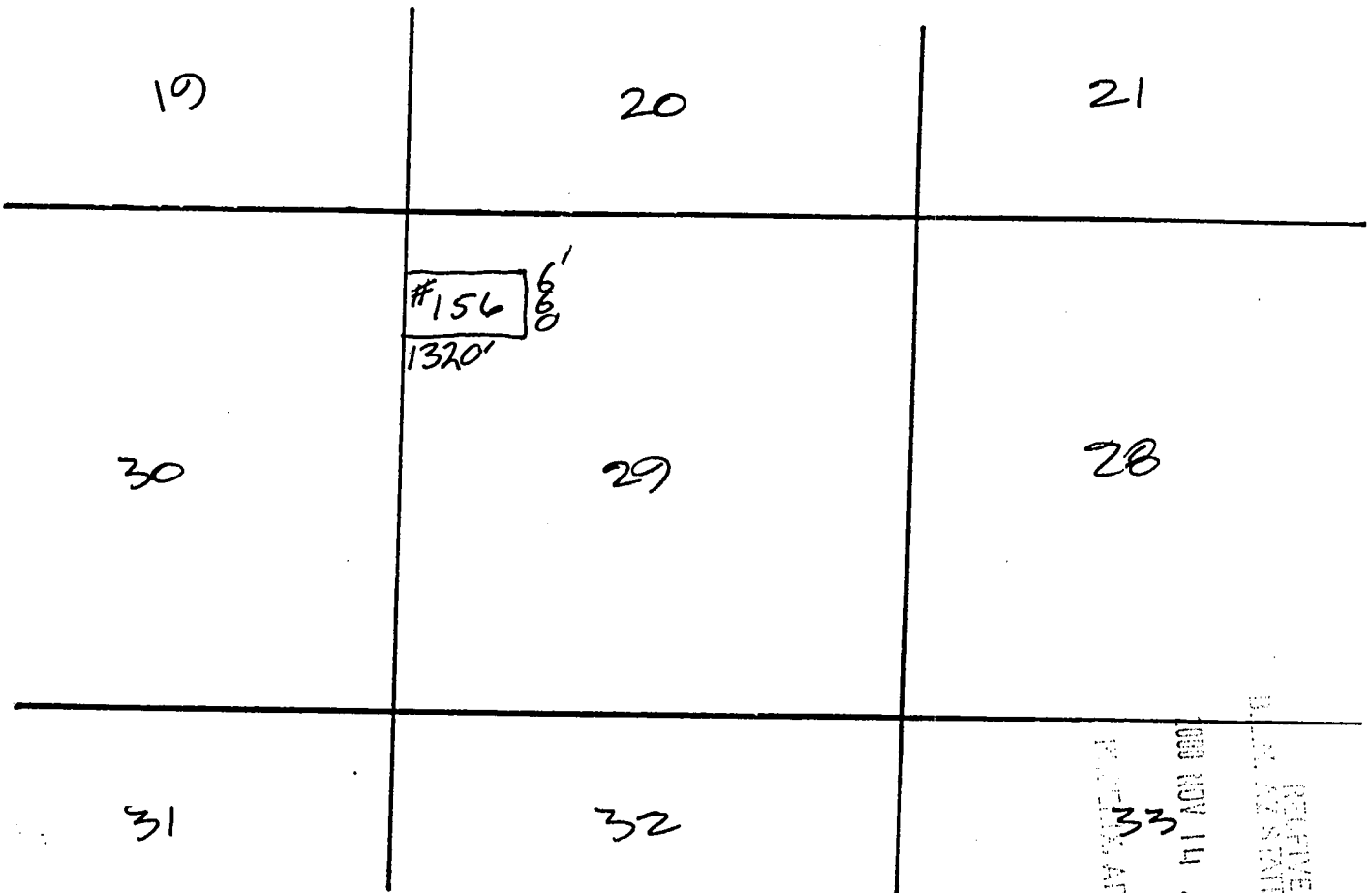

Scale: 1" = 2000'

1. The above map depicts the **JAMES HARDIE GYPSUM, INC. #156** Placer mining claim, which is located in Section(s) 29, Township 41 N, Range 12 W, Gila and Salt River Base and Meridian, Mohave County, Arizona.
2. The type of corner and location monuments used are as follows: 2"x 2"x 6' wooden posts with engraved metal ID tags 3.5" x 5" (corner monuments) or plastic location notice containers (location monument).
3. The bearings and distances in degrees and feet between claim corners are as depicted on the map.

RECEIVED
 DIVISION OF STATE OFFICE
 NOV 14 A 9:00
 PHOENIX, ARIZONA

AMC 354621

WHEN RECORDED RETURN TO:

AZURITE, INC.
KS KLCO
PO BOX 338
COTOPAXI, CO 81223

LOCATION NOTICE
(Placer Mining Claim Relocation---Arizona)

The undersigned locator, having complied with the requirements of Title 30, United States Code, section 35; sections 27-201 through-205 of Arizona Revised Statutes; and local laws and customs; did on the 3rd day of September, 2000, locate the **JAMES HARDIE GYPSUM, INC. # 157** Placer Mining Claim upon a valuable placer mineral deposit containing gypsum and other locatable minerals situated in the Bentley Mining District, Mohave County, State of Arizona. This location is a relocation of a portion of the Snowflake # 5 Association Placer Mining Claim.

The claim is a rectangle **1320** feet long and **660** feet wide. It runs from the corner bearing **NORTH 45 EAST** approximately **5** feet from this location monument, **660** feet **DUE SOUTH**, thence **1320** feet **SOUTH 90 WEST**, thence **660** feet **DUE NORTH**, thence **1320** feet **NORTH 90 EAST** to the point of beginning. The longitudinal axis of the claim is **EAST** to **WEST**. Corner monuments have been placed at each of the four corners or angles of the claim. The map complying with Arizona Revised Stat. 27-203 is attached hereto for recording and is incorporated herein by reference.

This claim and the location monument on which this claim is posted is located in the N 1/2 SW 1/4 NW 1/4 of Section 29, Township 41N, Range 12W, Gila and Salt River Meridian, and contains 20 acres. Nearby local landmarks, together with their bearings and approximate distances to this claim are: _____

Dated: Sept 3, 2000

Signed: Kenneth S. Klco Kenneth S. Klco Agent and Locator

Mailing Address: KS Klco, Azurite, Inc. POB 338, Cotopaxi, CO 81223

RECEIVED
COUNTY CLERK'S OFFICE
2000 NOV 11 A 9:06
PUEBLO COUNTY ARIZONA

AMC 354622



CLAIM MAP

Placer (x)

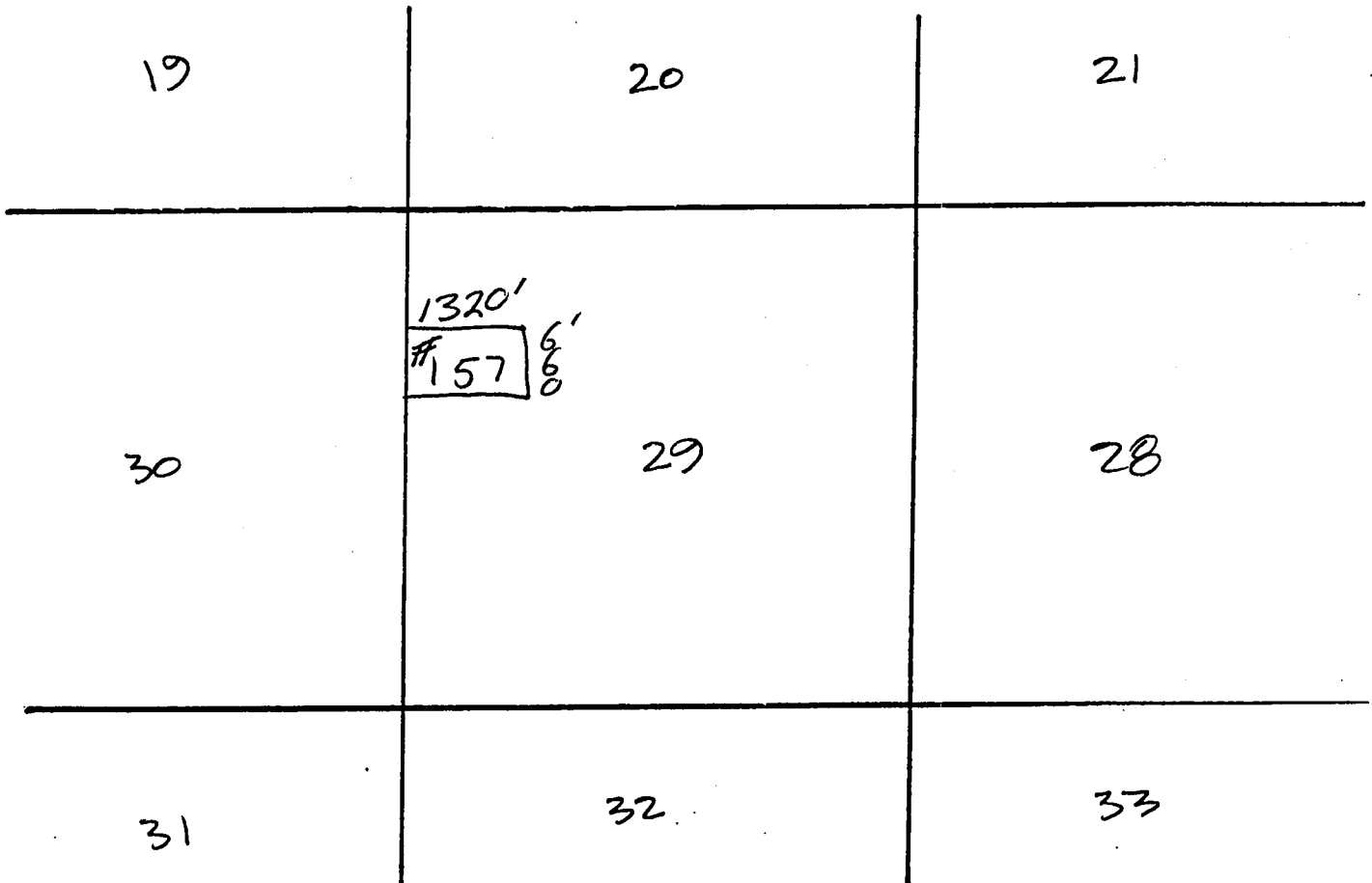

AMG 354622

Scale: 1" = 2000'

1. The above map depicts the **JAMES HARDIE GYPSUM, INC. #157** Placer mining claim, which is located in Section(s) 29, Township 41 N, Range 12 W, Gila and Salt River Base and Meridian, Mohave County, Arizona.
2. The type of corner and location monuments used are as follows: 2"x2"x6" wooden posts with engraved metal ID tags 3.5" x 5" (corner monuments) or plastic notice containers (location monument).
3. The bearings and distances in degrees and feet between claim corners are as depicted on the map.

RECEIVED
 CLAIM SERVICE OFFICE
 NOV 14 2009
 GILAH AND SALT RIVER BASE AND MERIDIAN
 MOHAVE COUNTY ARIZONA

WHEN RECORDED RETURN TO:

AZURITE, INC.
KS KLCO
PO BOX 338
COTOPAXI, CO 81223

LOCATION NOTICE
(Placer Mining Claim Relocation---Arizona)

The undersigned locator, having complied with the requirements of Title 30, United States Code, section 35; sections 27-201 through-205 of Arizona Revised Statutes; and local laws and customs; did on the 3rd day of September, 2000, locate the **JAMES HARDIE GYPSUM, INC. # 158** Placer Mining Claim upon a valuable placer mineral deposit containing gypsum and other locatable minerals situated in the Bentley Mining District, Mohave County, State of Arizona. This location is a relocation of a portion of the Snowflake # 5 Association Placer Mining Claim.

The claim is a rectangle **1320** feet long and **660** feet wide. It runs from the corner bearing **NORTH 45 EAST** approximately **5** feet from this location monument, **660** feet **DUE SOUTH**, thence **1320** feet **SOUTH 90 WEST**, thence **660** feet **DUE NORTH**, thence **1320** feet **NORTH 90 EAST** to the point of beginning. The longitudinal axis of the claim is **EAST** to **WEST**. Corner monuments have been placed at each of the four corners or angles of the claim. The map complying with Arizona Revised Stat. 27-203 is attached hereto for recording and is incorporated herein by reference.

This claim and the location monument on which this claim is posted is located in the S 1/2 SW 1/4 NW 1/4 of Section 29, Township 41N, Range 12W, Gila and Salt River Meridian, and contains 20 acres. Nearby local landmarks, together with their bearings and approximate distances to this claim are: _____

Dated: Sept 3, 2000

Signed: Kenneth S. Klco Kenneth S. Klco Agent and Locator

Mailing Address: KS Klco, Azurite, Inc. POB 338, Cotopaxi, CO 81223

RECORDED
BLM. AZ STATE OFFICE
2000 NOV 14 A 9:07
PREMIER MINING

AMC 354623

↑
N
CLAIM MAP

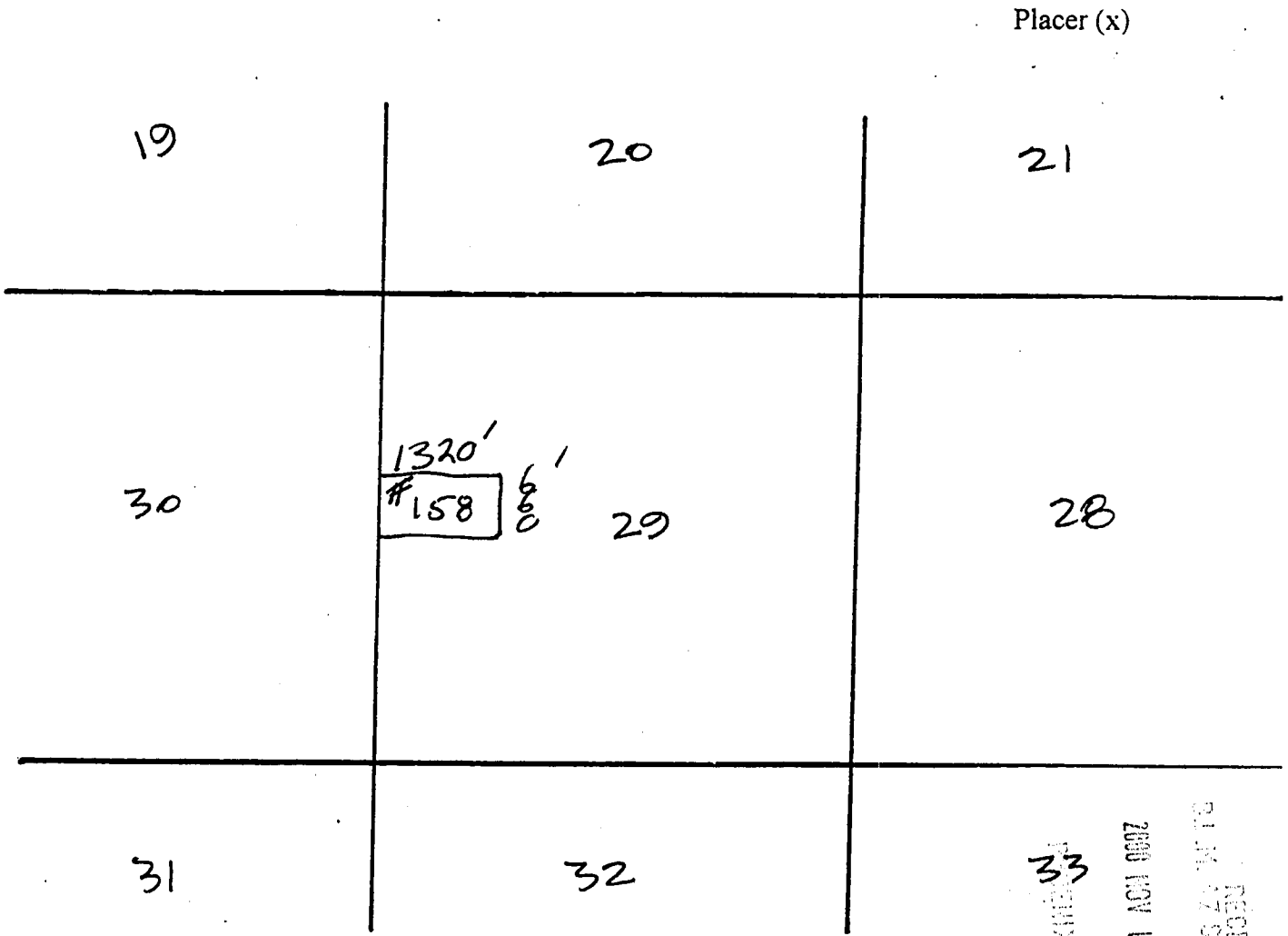

Scale: 1" = 2000'

1. The above map depicts the **JAMES HARDIE GYPSUM, INC. #158** Placer mining claim, which is located in Section(s) 29, Township 41 N, Range 12 W, Gila and Salt River Base and Meridian, Mohave County, Arizona.
2. The type of corner and location monuments used are as follows: 2"x 2"x 6' wooden posts with engraved metal ID tags 3.5" x 5" (corner monuments) or plastic location notice containers (location monument).
3. The bearings and distances in degrees and feet between claim corners are as depicted on the map.

RECEIVED
 BLM. STATE OFFICE
 2000 NOV 14 A.P. 07
 MOHAVE COUNTY, ARIZONA

ANC 354623

WHEN RECORDED RETURN TO:

AZURITE, INC.
KS KLCO
PO BOX 338
COTOPAXI, CO 81223

LOCATION NOTICE
(Placer Mining Claim Relocation---Arizona)

The undersigned locator, having complied with the requirements of Title 30, United States Code, section 35; sections 27-201 through-205 of Arizona Revised Statutes; and local laws and customs; did on the 3rd day of September, 2000, locate the **JAMES HARDIE GYPSUM, INC. # 159** Placer Mining Claim upon a valuable placer mineral deposit containing gypsum and other locatable minerals situated in the Bentley Mining District, Mohave County, State of Arizona. This location is a relocation of a portion of the Snowflake # 6 Association Placer Mining Claim.

The claim is a rectangle **1320** feet long and **660** feet wide. It runs from the corner bearing **NORTH 45 EAST** approximately **5** feet from this location monument, **660** feet **DUE SOUTH**, thence **1320** feet **SOUTH 90 WEST**, thence **660** feet **DUE NORTH**, thence **1320** feet **NORTH 90 EAST** to the point of beginning. The longitudinal axis of the claim is **EAST** to **WEST**. Corner monuments have been placed at each of the four corners or angles of the claim. The map complying with Arizona Revised Stat. 27-203 is attached hereto for recording and is incorporated herein by reference.

This claim and the location monument on which this claim is posted is located in the N 1/2 NE 1/4 NE 1/4 of Section 30, Township 41N, Range 12W, Gila and Salt River Meridian, and contains 20 acres. Nearby local landmarks, together with their bearings and approximate distances to this claim are:

Dated: Sept 3, 2000

Signed: Kenneth S Klco Kenneth S. Klco Agent and Locator

Mailing Address: KS Klco, Azurite, Inc. POB 338, Cotopaxi, CO 81223

RECEIVED
PLACER MINING CLAIM OFFICE
NOV 14 A 9:07
PT. CHUK, ARIZONA

AMC 354624

↑
N
CLAIM MAP

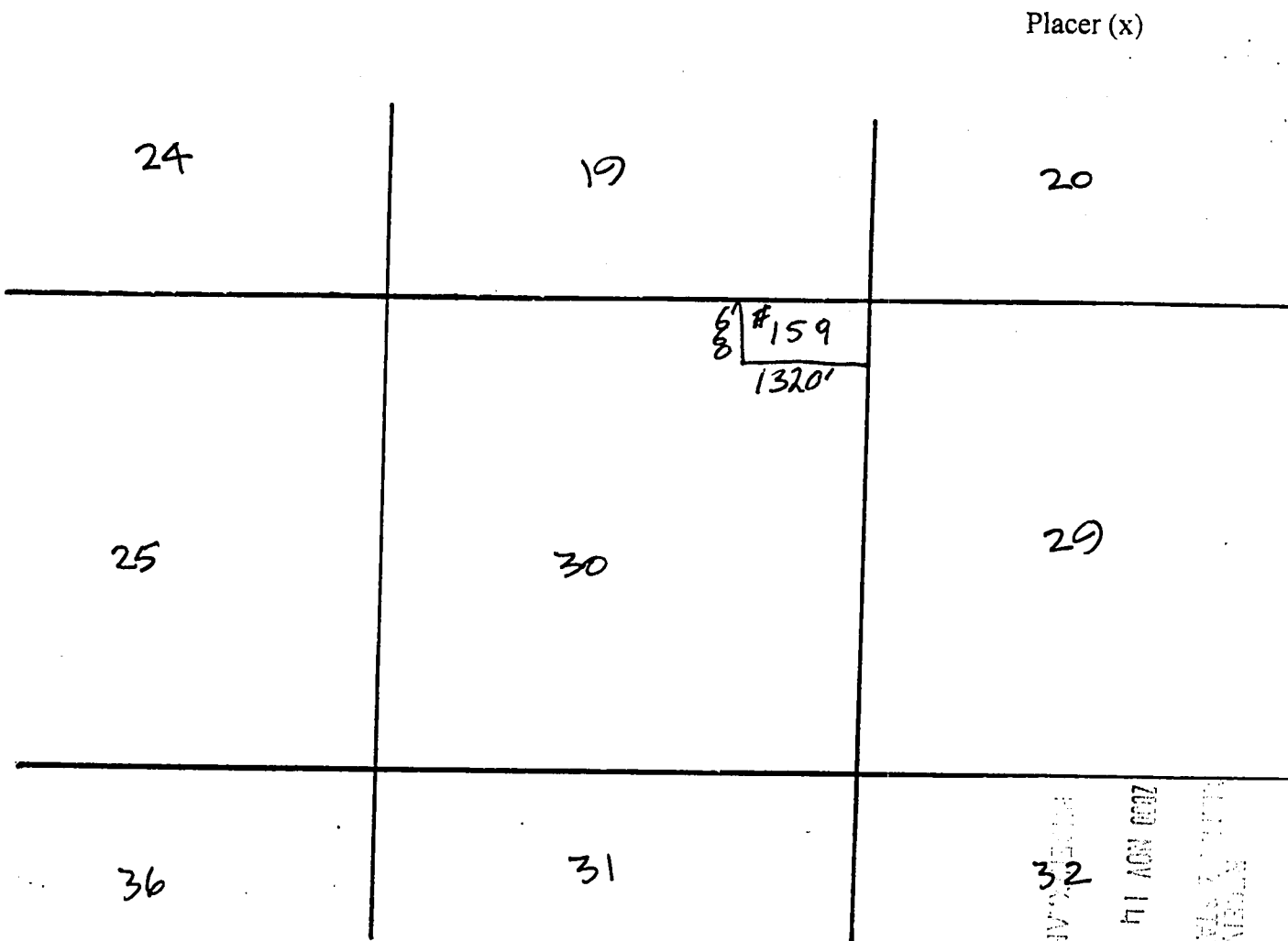

Scale: 1" = 2000'

1. The above map depicts the **JAMES HARDIE GYPSUM, INC. #159** Placer mining claim, which is located in Section(s) 30, Township 41 N, Range 12 W, Gila and Salt River Base and Meridian, Mohave County, Arizona.
2. The type of corner and location monuments used are as follows: 2"x 2"x 6' wooden posts with engraved metal ID tags 3.5" x 5" (corner monuments) or plastic location notice containers (location monument).
3. The bearings and distances in degrees and feet between claim corners are as depicted on the map.

RECEIVED
 MINERAL STATE OFFICE
 2003 NOV 14 A 9:07
 PUEBLO, ARIZONA

ANR 354624

WHEN RECORDED RETURN TO:

AZURITE, INC.
KS KLCO
PO BOX 338
COTOPAXI, CO 81223

LOCATION NOTICE
(Placer Mining Claim Relocation---Arizona)

The undersigned locator, having complied with the requirements of Title 30, United States Code, section 35; sections 27-201 through-205 of Arizona Revised Statutes; and local laws and customs; did on the 3rd day of September, 2000, locate the **JAMES HARDIE GYPSUM, INC. #160** Placer Mining Claim upon a valuable placer mineral deposit containing gypsum and other locatable minerals situated in the Bentley Mining District, Mohave County, State of Arizona. This location is a relocation of a portion of the Snowflake # 6 Association Placer Mining Claim.

The claim is a rectangle **1320** feet long and **660** feet wide. It runs from the corner bearing **NORTH 45 EAST** approximately **5** feet from this location monument, **660** feet **DUE SOUTH**, thence **1320** feet **SOUTH 90 WEST**, thence **660** feet **DUE NORTH**, thence **1320** feet **NORTH 90 EAST** to the point of beginning. The longitudinal axis of the claim is **EAST to WEST**. Corner monuments have been placed at each of the four corners or angles of the claim. The map complying with Arizona Revised Stat. 27-203 is attached hereto for recording and is incorporated herein by reference.

This claim and the location monument on which this claim is posted is located in the S 1/2 NE 1/4 NE 1/4 of Section 30, Township 41N, Range 12W, Gila and Salt River Meridian, and contains 20 acres. Nearby local landmarks, together with their bearings and approximate distances to this claim are: _____

Dated: Sept 3, 2000

Signed: Kenneth S. Klco Kenneth S. Klco Agent and Locator

Mailing Address: KS Klco, Azurite, Inc. POB 338, Cotopaxi, CO 81223

RECEIVED
CLERK OF STATE OFFICE
2000 NOV 14 A 9:07
PIERCE, FENNER & SMITH
PHOENIX, ARIZONA

AMC 3514625



CLAIM MAP

Placer (x)

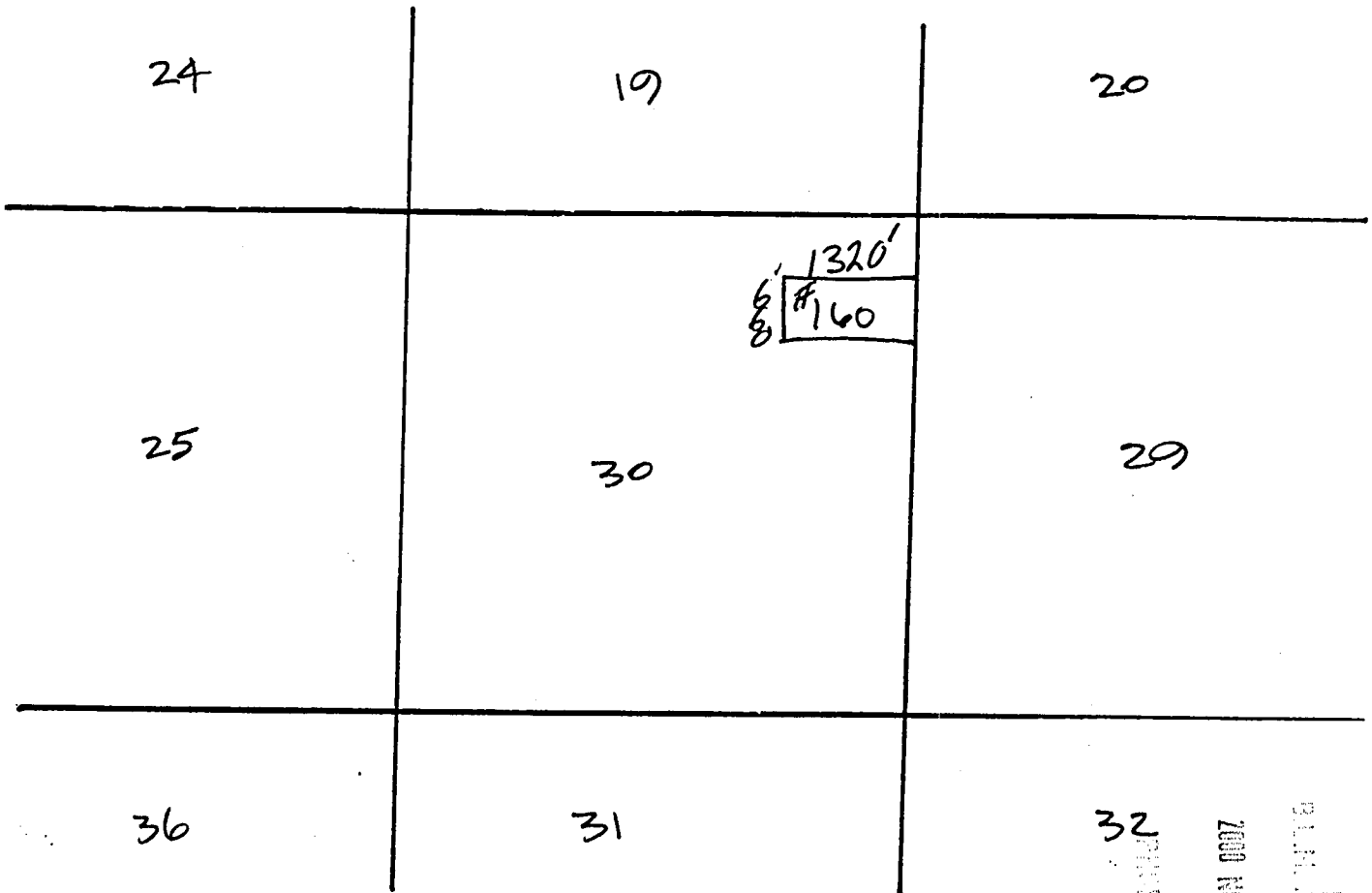

ANC 354625

Scale: 1" = 2000'

1. The above map depicts the **JAMES HARDIE GYPSUM, INC. #160** Placer mining claim, which is located in Section(s) 30, Township 41 N, Range 12 W, Gila and Salt River Base and Meridian, Mohave County, Arizona.

2. The type of corner and location monuments used are as follows: 2"x 2"x 6' wooden posts with engraved metal ID tags 3.5" x 5" (corner monuments) or plastic location notice containers (location monument).

3. The bearings and distances in degrees and feet between claim corners are as depicted on the map.

RECEIVED
B.L.M. ARIZONA STATE OFFICE
2000 NOV 14 AM 9:07
JAMES HARDIE GYPSUM, INC. #160

WHEN RECORDED RETURN TO:

AZURITE, INC.
KS KLCO
PO BOX 338
COTOPAXI, CO 81223

LOCATION NOTICE
(Placer Mining Claim Relocation---Arizona)

The undersigned locator, having complied with the requirements of Title 30, United States Code, section 35; sections 27-201 through-205 of Arizona Revised Statutes; and local laws and customs; did on the 3rd day of September, 2000, locate the **JAMES HARDIE GYPSUM, INC. # 161** Placer Mining Claim upon a valuable placer mineral deposit containing gypsum and other locatable minerals situated in the Bentley Mining District, Mohave County, State of Arizona. This location is a relocation of a portion of the Snowflake # 6 Association Placer Mining Claim.

The claim is a rectangle **1320** feet long and **660** feet wide. It runs from the corner bearing **NORTH 45 EAST** approximately **5** feet from this location monument, **660** feet **DUE SOUTH**, thence **1320** feet **SOUTH 90 WEST**, thence **660** feet **DUE NORTH**, thence **1320** feet **NORTH 90 EAST** to the point of beginning. The longitudinal axis of the claim is **EAST** to **WEST**. Corner monuments have been placed at each of the four corners or angles of the claim. The map complying with Arizona Revised Stat. 27-203 is attached hereto for recording and is incorporated herein by reference.

This claim and the location monument on which this claim is posted is located in the N 1/2 SE 1/4 NE 1/4 of Section 30, Township 41N, Range 12W, Gila and Salt River Meridian, and contains 20 acres. Nearby local landmarks together with their bearings and approximate distances to this claim are:

Dated: Sept 3, 2000

Signed: Kenneth S. Klco Kenneth S. Klco Agent and Locator

Mailing Address: KS Klco, Azurite, Inc. POB 338, Cotopaxi, CO 81223

RECEIVED
STATE OFFICE
2000 NOV 14 A 9:07
COTOPAXI, ARIZONA

AMC 354626

↑
N
CLAIM MAP

Placer (x)

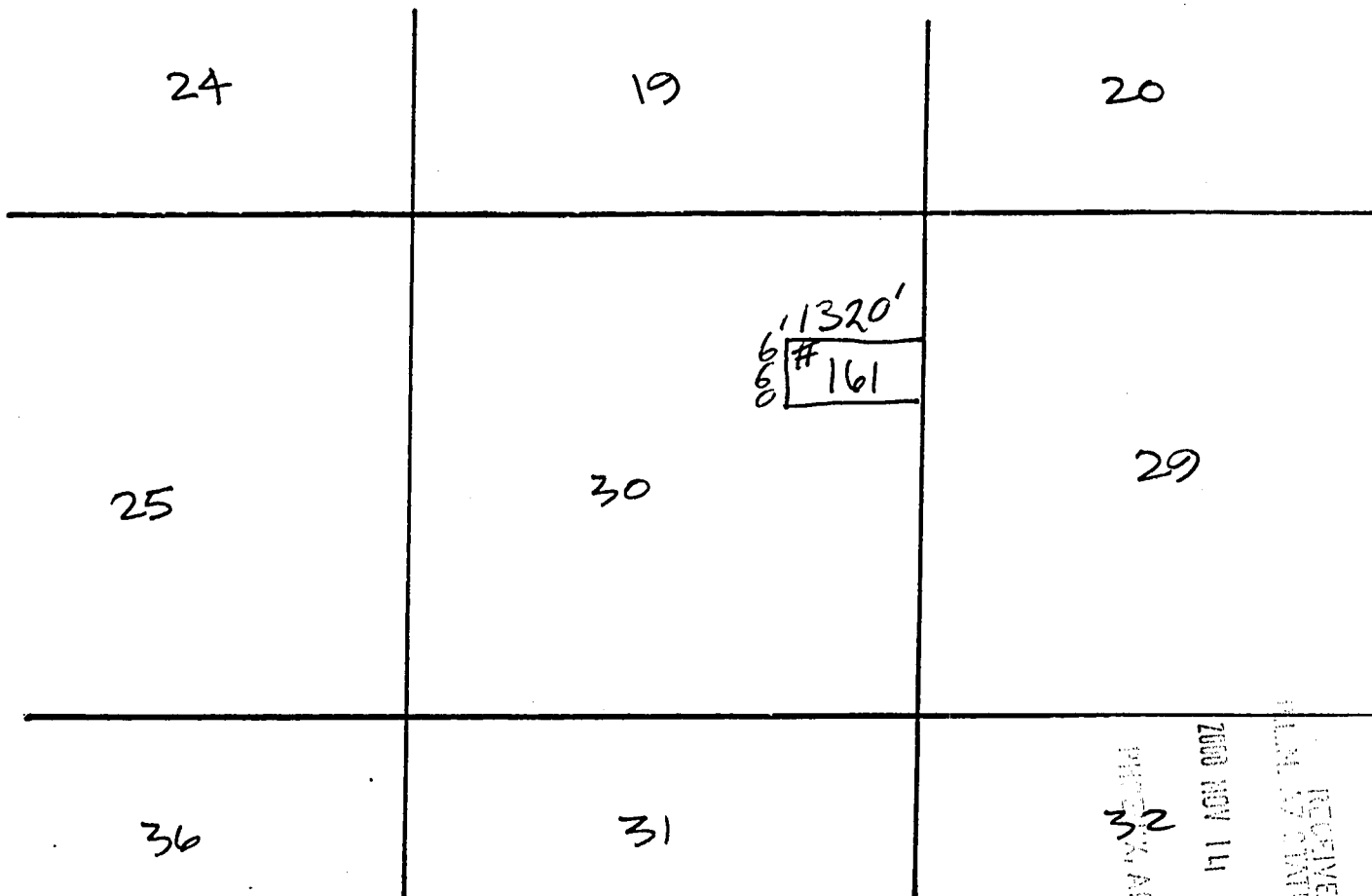

ANC 354626

Scale: 1" = 2000'

RECEIVED
 MIN. STATE OFFICE
 2008 NOV 14 A 9:01
 PUEBLO, ARIZONA

1. The above map depicts the **JAMES HARDIE GYPSUM, INC. # 161** Placer mining claim, which is located in Section(s) 30, Township 41 N, Range 12 W, Gila and Salt River Base and Meridian, Mohave County, Arizona.
2. The type of corner and location monuments used are as follows: 2"x 2"x 6' wooden posts with engraved metal ID tags 3.5" x 5" (corner monuments) or plastic location notice containers (location monument).
3. The bearings and distances in degrees and feet between claim corners are as depicted on the map.

WHEN RECORDED RETURN TO:

AZURITE, INC.
KS KLCO
PO BOX 338
COTOPAXI, CO 81223

LOCATION NOTICE
(Placer Mining Claim Relocation---Arizona)

The undersigned locator, having complied with the requirements of Title 30, United States Code, section 35; sections 27-201 through-205 of Arizona Revised Statutes; and local laws and customs; did on the 3rd day of September, 2000, locate the **JAMES HARDIE GYPSUM, INC. #162** Placer Mining Claim upon a valuable placer mineral deposit containing gypsum and other locatable minerals situated in the Bentley Mining District, Mohave County, State of Arizona. This location is a relocation of a portion of the Snowflake # 6 Association Placer Mining Claim.

The claim is a rectangle **1320** feet long and **660** feet wide. It runs from the corner bearing **NORTH 45 EAST** approximately **5** feet from this location monument, **660** feet **DUE SOUTH**, thence **1320** feet **SOUTH 90 WEST**, thence **660** feet **DUE NORTH**, thence **1320** feet **NORTH 90 EAST** to the point of beginning. The longitudinal axis of the claim is **EAST** to **WEST**. Corner monuments have been placed at each of the four corners or angles of the claim. The map complying with Arizona Revised Stat. 27-203 is attached hereto for recording and is incorporated herein by reference.

This claim and the location monument on which this claim is posted is located in the S1/2SE1/4NE1/4 of Section 30, Township 41N, Range 12W, Gila and Salt River Meridian, and contains 20 acres. Nearby local landmarks, together with their bearings and approximate distances to this claim are: _____

Dated: Sept 3, 2000

Signed: Kenneth S. Klco Kenneth S. Klco Agent and Locator

Mailing Address: KS Klco, Azurite, Inc. POB 338, Cotopaxi, CO 81223

RECEIVED
BLM ARIZONA STATE OFFICE
2000 NOV 14 AM 9:07
COTOPAXI, ARIZONA

ANC 354627



CLAIM MAP

Placer (x)

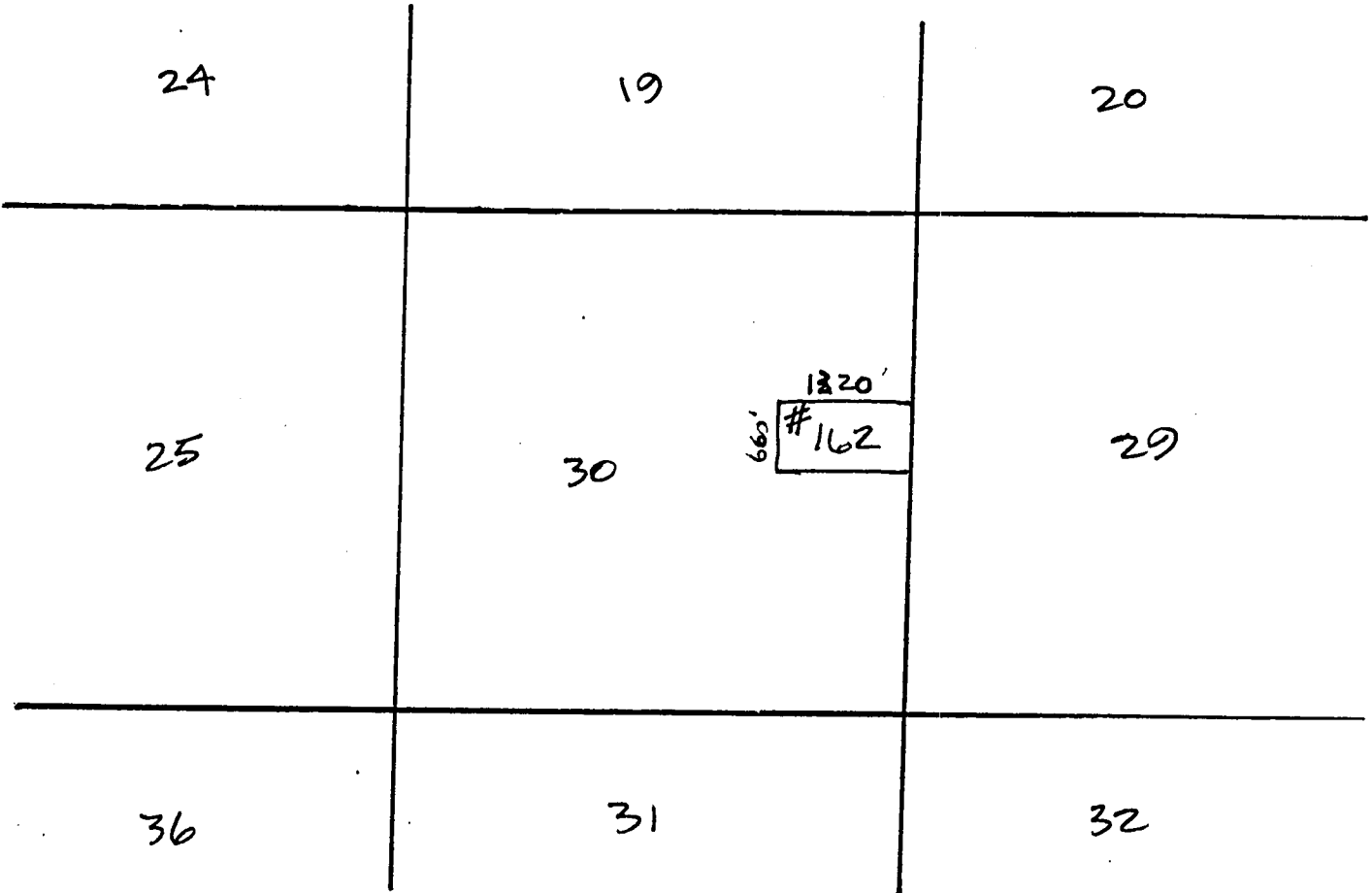

AMC 354627

Scale: 1" = 2000'

1. The above map depicts the **JAMES HARDIE GYPSUM, INC. #162** Placer mining claim, which is located in Section(s) 30, Township 41 N, Range 12 W, Gila and Salt River Base and Meridian, Mohave County, Arizona.
2. The type of corner and location monuments used are as follows: 2"x 2"x 8" wooden posts with engraved metal ID tags 3.5" x 5" (corner monuments) or plastic location notice containers (location monument).
3. The bearings and distances in degrees and feet between claim corners are as depicted on the map.

RECEIVED
 PLUM STATE OFFICE
 2008 MAR 14 A 11:07
 PINALAC, ARIZONA

WHEN RECORDED RETURN TO:

AZURITE, INC.
KS KLCO
PO BOX 338
COTOPAXI, CO 81223

LOCATION NOTICE
(Placer Mining Claim Relocation---Arizona)

The undersigned locator, having complied with the requirements of Title 30, United States Code, section 35; sections 27-201 through-205 of Arizona Revised Statutes; and local laws and customs; did on the 3rd day of September, 2000, locate the **JAMES HARDIE GYPSUM, INC. # 163** Placer Mining Claim upon a valuable placer mineral deposit containing gypsum and other locatable minerals situated in the Bentley Mining District, Mohave County, State of Arizona. This location is a relocation of a portion of the Snowflake # 6 Association Placer Mining Claim.

The claim is a rectangle **1320** feet long and **660** feet wide. It runs from the corner bearing **NORTH 45 EAST** approximately **5** feet from this location monument, **660** feet **DUE SOUTH**, thence **1320** feet **SOUTH 90 WEST**, thence **660** feet **DUE NORTH**, thence **1320** feet **NORTH 90 EAST** to the point of beginning. The longitudinal axis of the claim is **EAST to WEST**. Corner monuments have been placed at each of the four corners or angles of the claim. The map complying with Arizona Revised Stat. 27-203 is attached hereto for recording and is incorporated herein by reference.

This claim and the location monument on which this claim is posted is located in the N¹/₂ NW¹/₄ NE¹/₄ of Section 30, Township 41N, Range 12W, Gila and Salt River Meridian, and contains 20 acres. Nearby local landmarks, together with their bearings and approximate distances to this claim are: _____

Dated: Sept 3, 2000

Signed: Kenneth S. Klco Kenneth S. Klco Agent and Locator

Mailing Address: KS Klco, Azurite, Inc. POB 338, Cotopaxi, CO 81223

RECEIVED
CLERK OF STATE OFFICE
2000 NOV 14 AM 9:07
PHOENIX, ARIZONA

AMB 354628



CLAIM MAP

Placer (x)

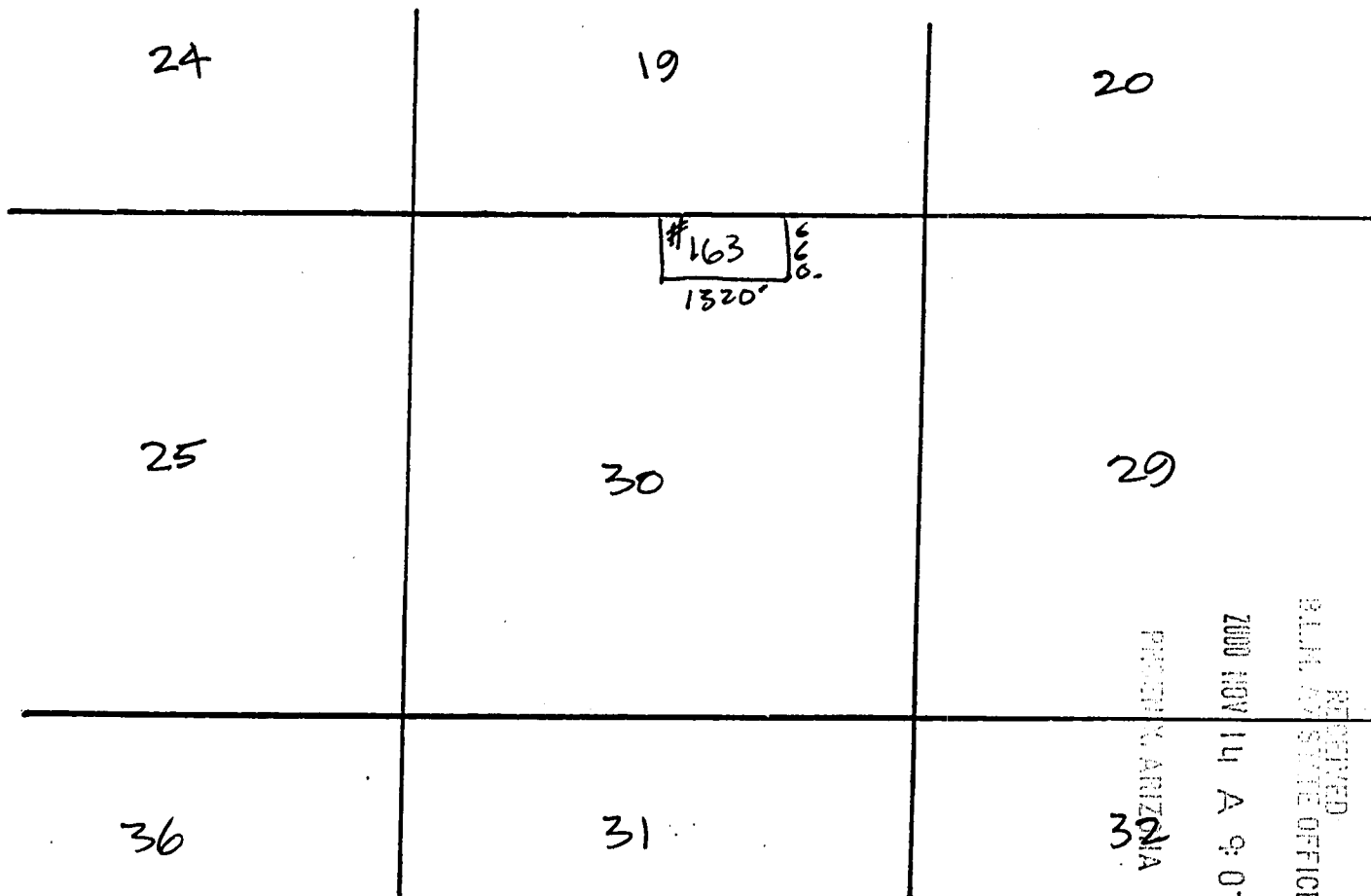

Scale: 1" = 2000'

RECEIVED
 CLAIM STATE OFFICE
 2000 NOV 14 A 9:07
 PHOENIX, ARIZONA

AMC 354628

1. The above map depicts the **JAMES HARDIE GYPSUM, INC. # 163** Placer mining claim, which is located in Section(s) 30, Township 41 N, Range 12 W, Gila and Salt River Base and Meridian, Mohave County, Arizona.
2. The type of corner and location monuments used are as follows: 2"x 2"x 6' wooden posts with engraved metal ID tags 3.5" x 5" (corner monuments) or plastic location notice containers (location monument).
3. The bearings and distances in degrees and feet between claim corners are as depicted on the map.

WHEN RECORDED RETURN TO:

AZURITE, INC.
KS KLCO
PO BOX 338
COTOPAXI, CO 81223

LOCATION NOTICE
(Placer Mining Claim Relocation---Arizona)

The undersigned locator, having complied with the requirements of Title 30, United States Code, section 35; sections 27-201 through-205, of Arizona Revised Statutes; and local laws and customs; did on the 3rd day of September, 2000, locate the **JAMES HARDIE GYPSUM, INC. # 164** Placer Mining Claim upon a valuable placer mineral deposit containing gypsum and other locatable minerals situated in the Bentley Mining District, Mohave County, State of Arizona. This location is a relocation of a portion of the Snowflake # 6 Association Placer Mining Claim.

The claim is a rectangle **1320** feet long and **660** feet wide. It runs from the corner bearing **NORTH 45 EAST** approximately **5** feet from this location monument, **660** feet **DUE SOUTH**, thence **1320** feet **SOUTH 90 WEST**, thence **660** feet **DUE NORTH**, thence **1320** feet **NORTH 90 EAST** to the point of beginning. The longitudinal axis of the claim is **EAST** to **WEST**. Corner monuments have been placed at each of the four corners or angles of the claim. The map complying with Arizona Revised Stat. 27-203 is attached hereto for recording and is incorporated herein by reference.

This claim and the location monument on which this claim is posted is located in the S 1/2 NW 1/4 NE 1/4 of Section 30, Township 41N, Range 12W, Gila and Salt River Meridian, and contains 20 acres. Nearby local landmarks, together with their bearings and approximate distances to this claim are: _____

Dated: Sept 3, 2000

Signed: Kenneth S. Klco Kenneth S. Klco Agent and Locator

Mailing Address: KS Klco, Azurite, Inc. POB 338, Cotopaxi, CO 81223

RECEIVED
CLERK OF STATE OFFICE
2000 NOV 14 A 9 08
PHOENIX, ARIZONA

AMB 354629



CLAIM MAP

Placer (x)

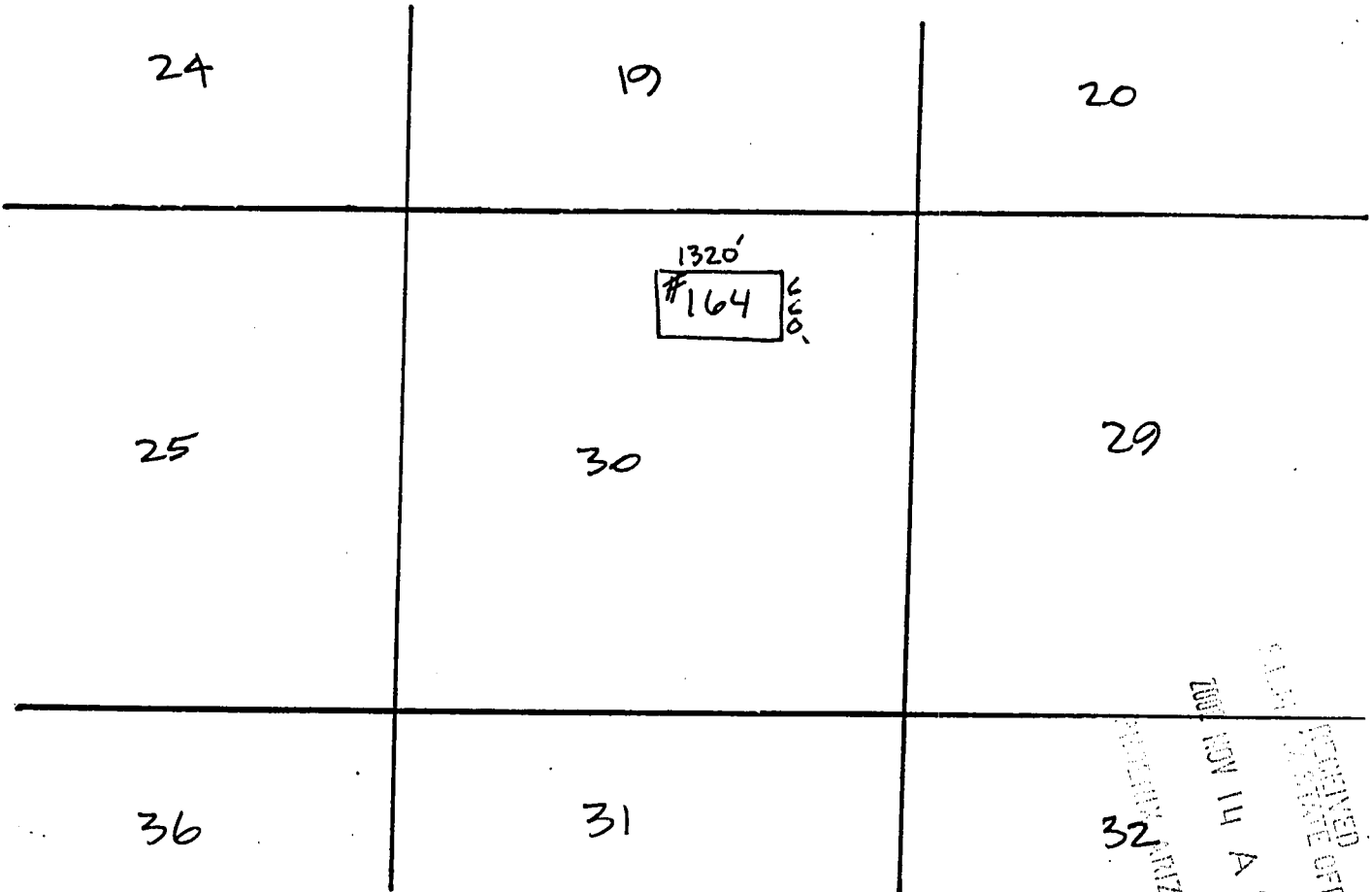

AMC 354629

Scale: 1" = 2000'

1. The above map depicts the **JAMES HARDIE GYPSUM, INC. #164** Placer mining claim, which is located in Section(s) 30, Township 41 N, Range 12 W, Gila and Salt River Base and Meridian, Mohave County, Arizona.
2. The type of corner and location monuments used are as follows: 2"x 2"x 6' wooden posts with engraved metal ID tags 3.5" x 5" (corner monuments) or plastic location notice containers (location monument).
3. The bearings and distances in degrees and feet between claim corners are as depicted on the map.

WHEN RECORDED RETURN TO:

AZURITE, INC.
KS KLCO
PO BOX 338
COTOPAXI, CO 81223

LOCATION NOTICE
(Placer Mining Claim Relocation---Arizona)

The undersigned locator, having complied with the requirements of Title 30, United States Code, section 35; sections 27-201 through-205 of Arizona Revised Statutes; and local laws and customs; did on the 3rd day of September, 2000, locate the **JAMES HARDIE GYPSUM, INC. # 165** Placer Mining Claim upon a valuable placer mineral deposit containing gypsum and other locatable minerals situated in the Bentley Mining District, Mohave County, State of Arizona. This location is a relocation of a portion of the Snowflake # 6 Association Placer Mining Claim.

The claim is a rectangle **1320** feet long and **660** feet wide. It runs from the corner bearing **NORTH 45 EAST** approximately **5** feet from this location monument, **660** feet **DUE SOUTH**, thence **1320** feet **SOUTH 90 WEST**, thence **660** feet **DUE NORTH**, thence **1320** feet **NORTH 90 EAST** to the point of beginning. The longitudinal axis of the claim is **EAST to WEST**. Corner monuments have been placed at each of the four corners or angles of the claim. The map complying with Arizona Revised Stat. 27-203 is attached hereto for recording and is incorporated herein by reference.

This claim and the location monument on which this claim is posted is located in the N1/2SW1/4NE1/4 of Section 30, Township 41N, Range 12W, Gila and Salt River Meridian, and contains **20** acres. Nearby local landmarks, together with their bearings and approximate distances to this claim are: _____

Dated: Sept 3, 2000

Signed: Kenneth S. Klco Kenneth S. Klco Agent and Locator

Mailing Address: KS Klco, Azurite, Inc. POB 338, Cotopaxi, CO 81223

RECEIVED
BLM AZ STATE OFFICE
2000 NOV 14 A 9 08
PUEBLO, ARIZONA

AMC 354630

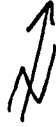

CLAIM MAP

Placer (x)

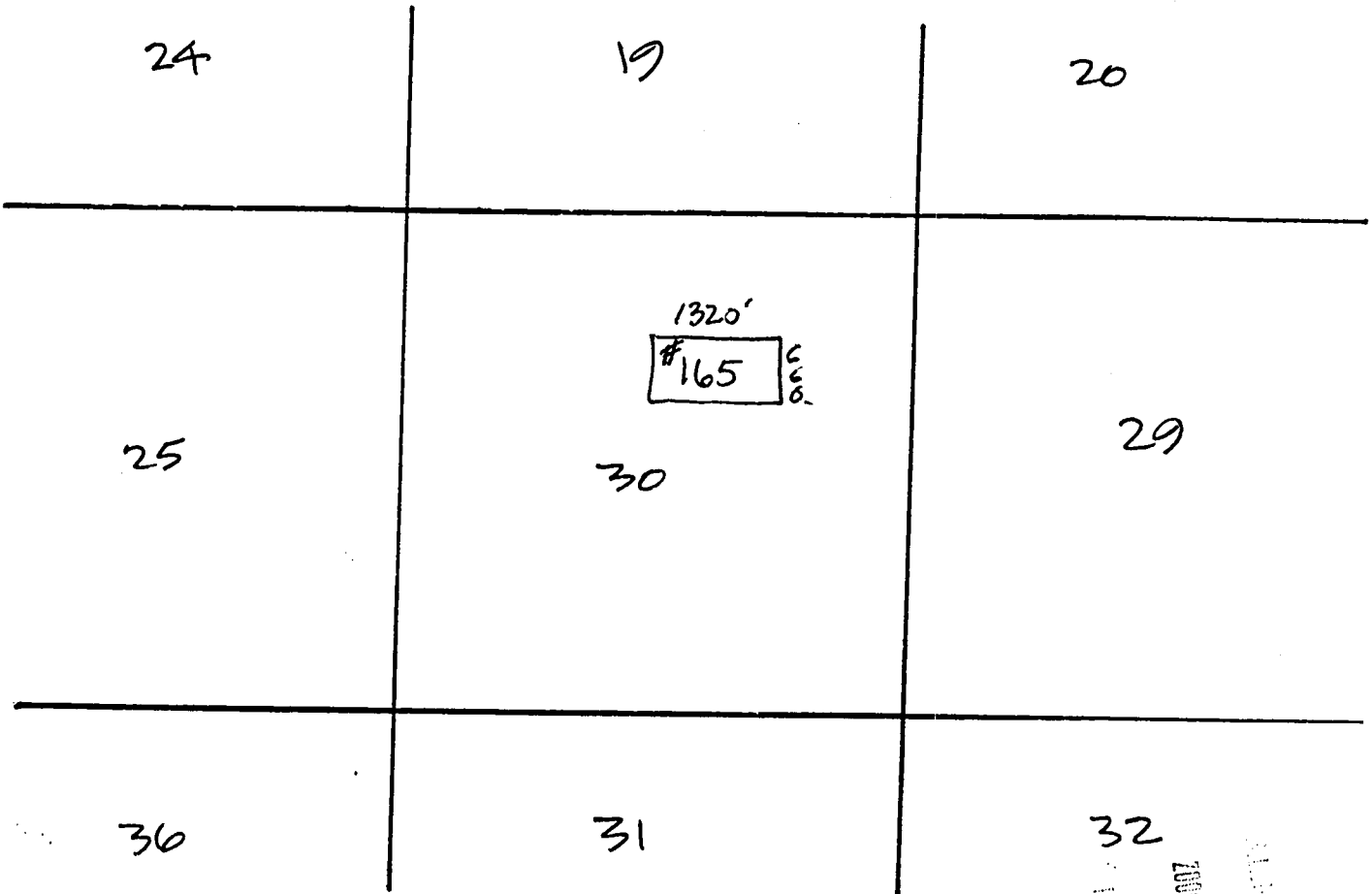

Scale: 1" = 2000'

1. The above map depicts the **JAMES HARDIE GYPSUM, INC. # 165** Placer mining claim, which is located in Section(s) 30, Township 41 N, Range 12 W, Gila and Salt River Base and Meridian, Mohave County, Arizona.
2. The type of corner and location monuments used are as follows: 2"x 2"x 6" wooden posts with engraved metal ID tags 3.5" x 5" (corner monuments) or plastic location notice containers (location monument).
3. The bearings and distances in degrees and feet between claim corners are as depicted on the map.

RECEIVED
 STATE ENGINEER OFFICE
 2000 NOV 11 AM 9:00
 MORGAN ARIZONA

ANC 354630

WHEN RECORDED RETURN TO:

AZURITE, INC.
KS KLCO
PO BOX 338
COTOPAXI, CO 81223

LOCATION NOTICE
(Placer Mining Claim Relocation---Arizona)

The undersigned locator, having complied with the requirements of Title 30, United States Code, section 35; sections 27-201 through-205 of Arizona Revised Statutes; and local laws and customs; did on the 3rd day of September, 2000, locate the **JAMES HARDIE GYPSUM, INC. # 166** Placer Mining Claim upon a valuable placer mineral deposit containing gypsum and other locatable minerals situated in the Bentley Mining District, Mohave County, State of Arizona. This location is a relocation of a portion of the Snowflake # 6 Association Placer Mining Claim.

The claim is a rectangle **1320** feet long and **660** feet wide. It runs from the corner bearing **NORTH 45 EAST** approximately **5** feet from this location monument, **660** feet **DUE SOUTH**, thence **1320** feet **SOUTH 90 WEST**, thence **660** feet **DUE NORTH**, thence **1320** feet **NORTH 90 EAST** to the point of beginning. The longitudinal axis of the claim is **EAST** to **WEST**. Corner monuments have been placed at each of the four corners or angles of the claim. The map complying with Arizona Revised Stat. 27-203 is attached hereto for recording and is incorporated herein by reference.

This claim and the location monument on which this claim is posted is located in the S 1/2 SW 1/4 NE 1/4 of Section 30, Township 41N, Range 12W, Gila and Salt River Meridian, and contains 20 acres. Nearby local landmarks, together with their bearings and approximate distances to this claim are: _____

Dated: Sept 3, 2000
Signed: Kenneth S. Klco Kenneth S. Klco Agent and Locator
Mailing Address: KS Klco, Azurite, Inc. POB 338, Cotopaxi, CO 81223

RECEIVED
PLACER MINING CLAIMS SECTION
AZARIZONA
NOV 14 9 08 AM '00

AMC 354631

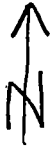

CLAIM MAP

Placer (x)

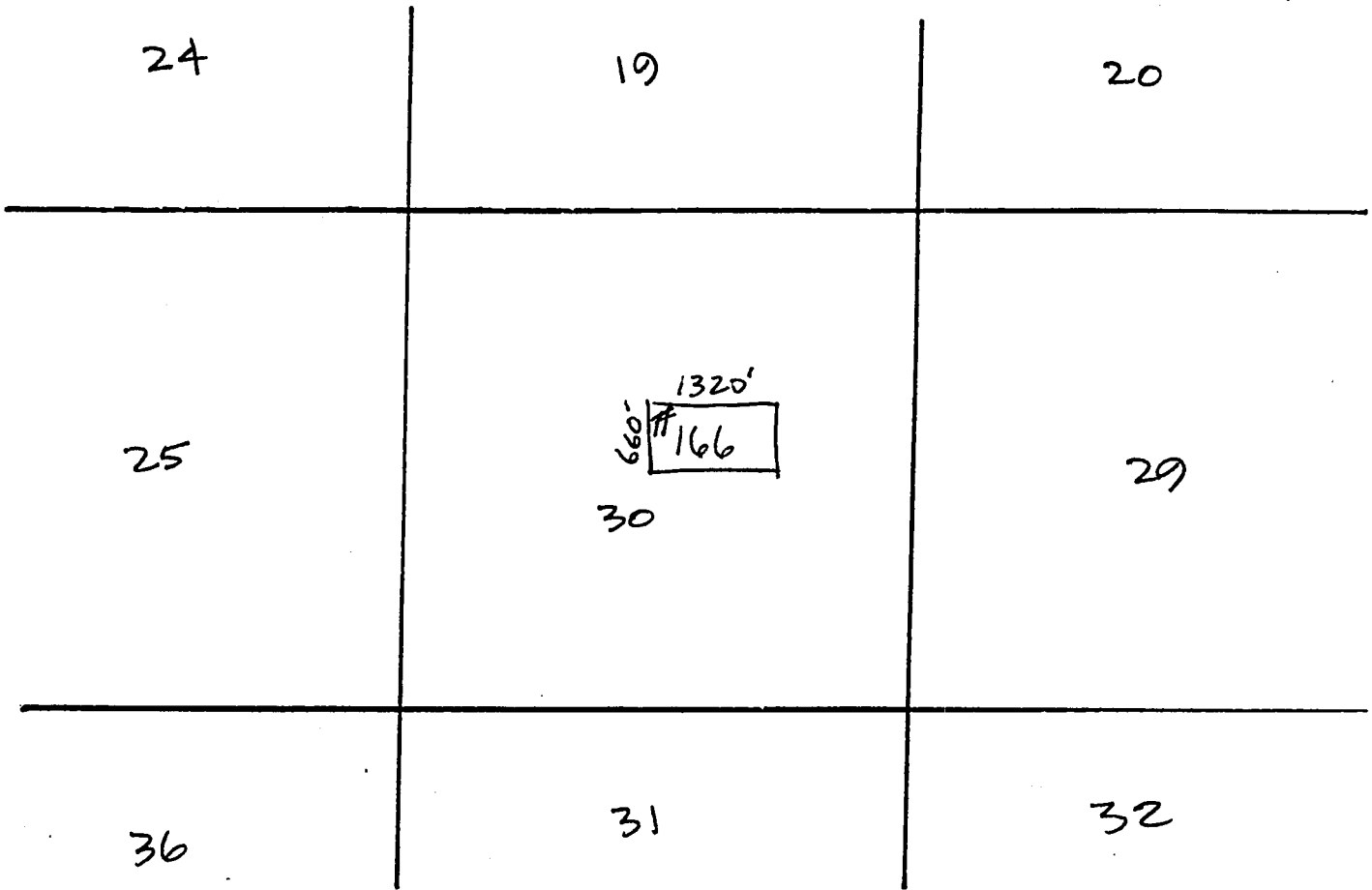

Scale: 1" = 2000'

1. The above map depicts the **JAMES HARDIE GYPSUM, INC. #166** Placer mining claim, which is located in Section(s) 30, Township 41 N, Range 12 W, Gila and Salt River Base and Meridian, Mohave County, Arizona.
2. The type of corner and location monuments used are as follows: 2"x 2"x 6" wooden posts with engraved metal ID tags 3.5" x 5" (corner monuments) or plastic location notice containers (location monument).
3. The bearings and distances in degrees and feet between claim corners are as depicted on the map.

RECEIVED
 CLAIM REVIEW OFFICE
 2008 JUN 14 AM 9:08
 MOHAVE COUNTY ARIZONA

AMC 354631

WHEN RECORDED RETURN TO:

AZURITE, INC.
KS KLCO
PO BOX 338
COTOPAXI, CO 81223

LOCATION NOTICE
(Placer Mining Claim Relocation---Arizona)

The undersigned locator, having complied with the requirements of Title 30, United States Code, section 35; sections 27-201 through-205 of Arizona Revised Statutes; and local laws and customs; did on the 3rd day of September, 2000, locate the **JAMES HARDIE GYPSUM, INC. # 167** Placer Mining Claim upon a valuable placer mineral deposit containing gypsum and other locatable minerals situated in the Bentley Mining District, Mohave County, State of Arizona. This location is a relocation of a portion of the Snowflake # 7 Association Placer Mining Claim.

The claim is a rectangle **1320** feet long and **660** feet wide. It runs from the corner bearing **NORTH 45 EAST** approximately **5** feet from this location monument, **660** feet **DUE SOUTH**, thence **1320** feet **SOUTH 90 WEST**, thence **660** feet **DUE NORTH**, thence **1320** feet **NORTH 90 EAST** to the point of beginning. The longitudinal axis of the claim is **EAST** to **WEST**. Corner monuments have been placed at each of the four corners or angles of the claim. The map complying with Arizona Revised Stat. 27-203 is attached hereto for recording and is incorporated herein by reference.

This claim and the location monument on which this claim is posted is located in the N 1/2 NE 1/4 SE 1/4 of Section 30, Township 41 N, Range 12 W, Gila and Salt River Meridian, and contains 20 acres. Nearby local landmarks, together with their bearings and approximate distances to this claim are: _____

Dated: Sept 3, 2000

Signed: Kenneth S. Klco Kenneth S. Klco Agent and Locator

Mailing Address: KS Klco, Azurite, Inc. POB 338, Cotopaxi, CO 81223

AMB 354632

RECEIVED
CLERK OF SUPERIOR COURT
COTOPAXI, ARIZONA
20 NOV 14 A 9 08



CLAIM MAP

Placer (x)

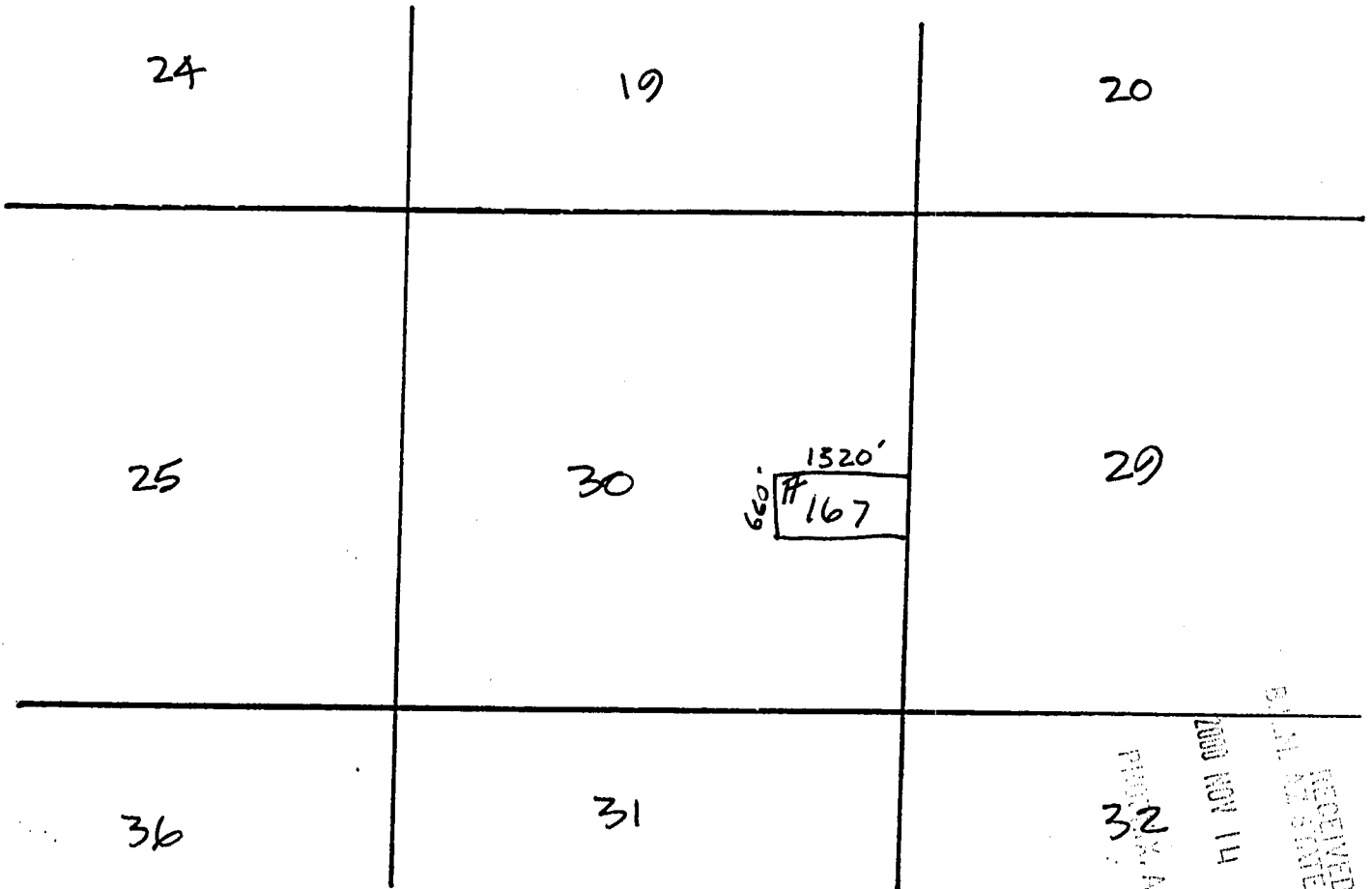

Scale: 1" = 2000'

ANG 354632

RECEIVED
 STATE OFFICE
 2000 NOV 14 A 9:08
 PHOENIX, ARIZONA

1. The above map depicts the **JAMES HARDIE GYPSUM, INC. # 167** Placer mining claim, which is located in Section(s) 30, Township 41 N, Range 12 W, Gila and Salt River Base and Meridian, Mohave County, Arizona.
2. The type of corner and location monuments used are as follows: 2"x 2"x 6' wooden posts with engraved metal ID tags 3.5" x 5" (corner monuments) or plastic location notice containers (location monument).
3. The bearings and distances in degrees and feet between claim corners are as depicted on the map.

WHEN RECORDED RETURN TO:

AZURITE, INC.
KS KLCO
PO BOX 338
COTOPAXI, CO 81223

LOCATION NOTICE
(Placer Mining Claim Relocation---Arizona)

The undersigned locator, having complied with the requirements of Title 30, United States Code, section 35; sections 27-201 through-205 of Arizona Revised Statutes; and local laws and customs; did on the 3rd day of September, 2000, locate the **JAMES HARDIE GYPSUM, INC. # 168** Placer Mining Claim upon a valuable placer mineral deposit containing gypsum and other locatable minerals situated in the Bentley Mining District, Mohave County, State of Arizona. This location is a relocation of a portion of the Snowflake # 7 Association Placer Mining Claim.

The claim is a rectangle **1320** feet long and **660** feet wide. It runs from the corner bearing **NORTH 45 EAST** approximately **5** feet from this location monument, **660** feet **DUE SOUTH**, thence **1320** feet **SOUTH 90 WEST**, thence **660** feet **DUE NORTH**, thence **1320** feet **NORTH 90 EAST** to the point of beginning. The longitudinal axis of the claim is **EAST** to **WEST**. Corner monuments have been placed at each of the four corners or angles of the claim. The map complying with Arizona Revised Stat. 27-203 is attached hereto for recording and is incorporated herein by reference.

This claim and the location monument on which this claim is posted is located in the S¹/₂ NE¹/₄ SE¹/₄ of Section 30, Township 4N, Range 12W, Gila and Salt River Meridian, and contains 20 acres. Nearby local landmarks, together with their bearings and approximate distances to this claim are: _____

Dated: Sept 3, 2000

Signed: [Signature] Kenneth S. Klco Agent and Locator

Mailing Address: KS Klco, Azurite, Inc. POB 338, Cotopaxi, CO 81223

RECEIVED
MINING OFFICE
SEP 14 9:08
COTOPAXI, ARIZONA

AMC 354633

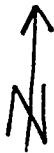

CLAIM MAP

Placer (x)

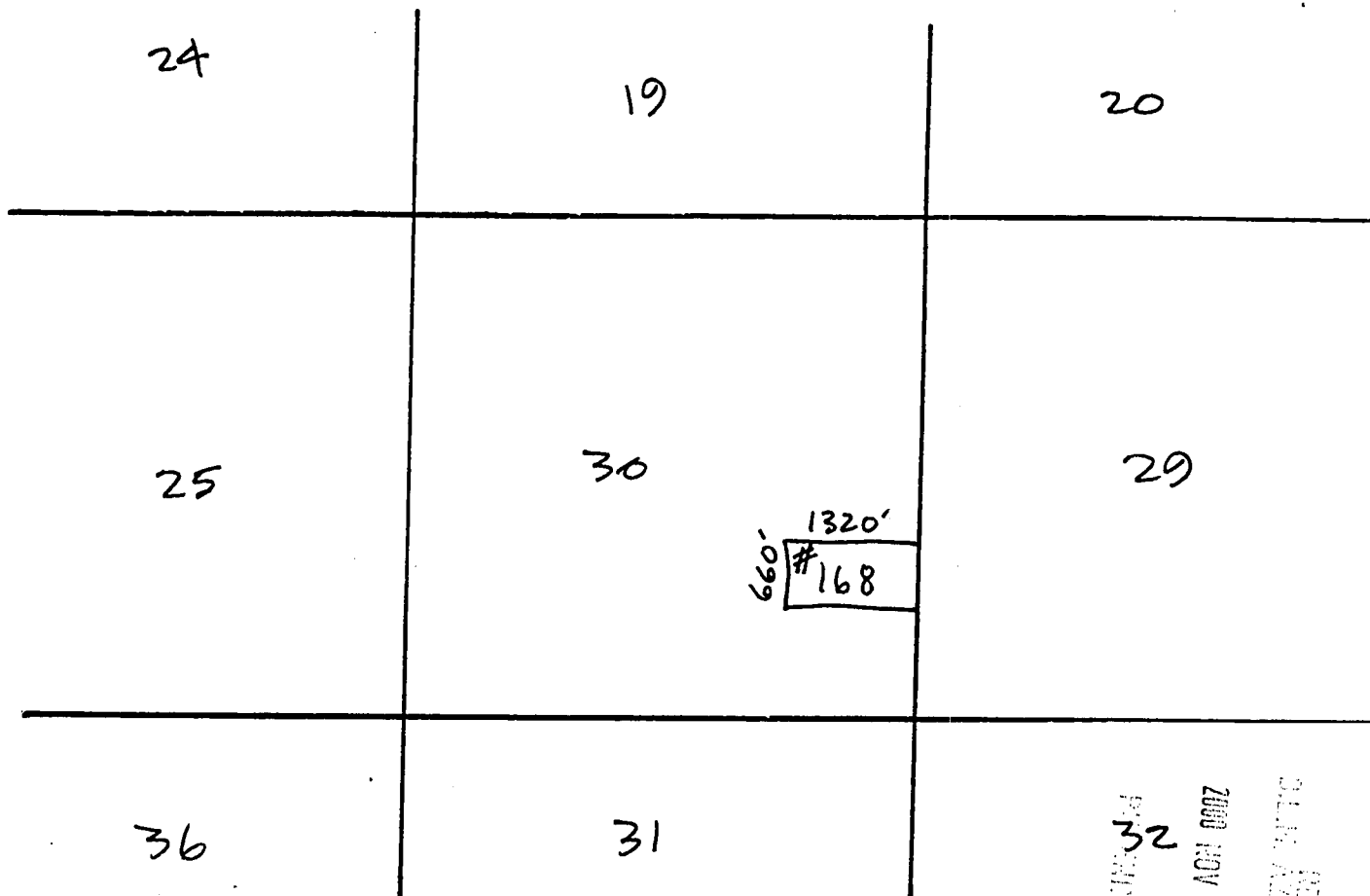

AMC 354633

Scale: 1" = 2000'

1. The above map depicts the **JAMES HARDIE GYPSUM, INC. # 168** Placer mining claim, which is located in Section(s) 30, Township 41 N, Range 12 W, Gila and Salt River Base and Meridian, Mohave County, Arizona.
2. The type of corner and location monuments used are as follows: 2"x 2"x 6' wooden posts with engraved metal ID tags 3.5" x 5" (corner monuments) or plastic location notice containers (location monument).
3. The bearings and distances in degrees and feet between claim corners are as depicted on the map.

RECEIVED
 CLAIM STATE OFFICE
 2008 NOV 14 AM 9:09
 P. M. ARIZONA
 32

WHEN RECORDED RETURN TO:

AZURITE, INC.
KS KLCO
PO BOX 338
COTOPAXI, CO 81223

LOCATION NOTICE
(Placer Mining Claim Relocation---Arizona)

The undersigned locator, having complied with the requirements of Title 30, United States Code, section 35; sections 27-201 through-205 of Arizona Revised Statutes; and local laws and customs; did on the 3rd day of September, 2000, locate the **JAMES HARDIE GYPSUM, INC. # 169** Placer Mining Claim upon a valuable placer mineral deposit containing gypsum and other locatable minerals situated in the Bentley Mining District, Mohave County, State of Arizona. This location is a relocation of a portion of the Snowflake # 7 Association Placer Mining Claim.

The claim is a rectangle **1320** feet long and **660** feet wide. It runs from the corner bearing **NORTH 45 EAST** approximately **5** feet from this location monument, **660** feet **DUE SOUTH**, thence **1320** feet **SOUTH 90 WEST**, thence **660** feet **DUE NORTH**, thence **1320** feet **NORTH 90 EAST** to the point of beginning. The longitudinal axis of the claim is **EAST** to **WEST**. Corner monuments have been placed at each of the four corners or angles of the claim. The map complying with Arizona Revised Stat. 27-203 is attached hereto for recording and is incorporated herein by reference.

This claim and the location monument on which this claim is posted is located in the N¹/₂ SE¹/₄ SE¹/₄ of Section 30, Township 41N, Range 12W, Gila and Salt River Meridian, and contains 20 acres. Nearby local landmarks, together with their bearings and approximate distances to this claim are: _____

Dated: Sept 3, 2000

Signed: Kenneth S. Klco Kenneth S. Klco Agent and Locator

Mailing Address: KS Klco, Azurite, Inc. POB 338, Cotopaxi, CO 81223

RECORDED
INDEXED
OFFICE
2000
SEP 14
A 9:09
ARIZONA

AMP 3 5 4 6 3 4 1



CLAIM MAP

Placer (x)

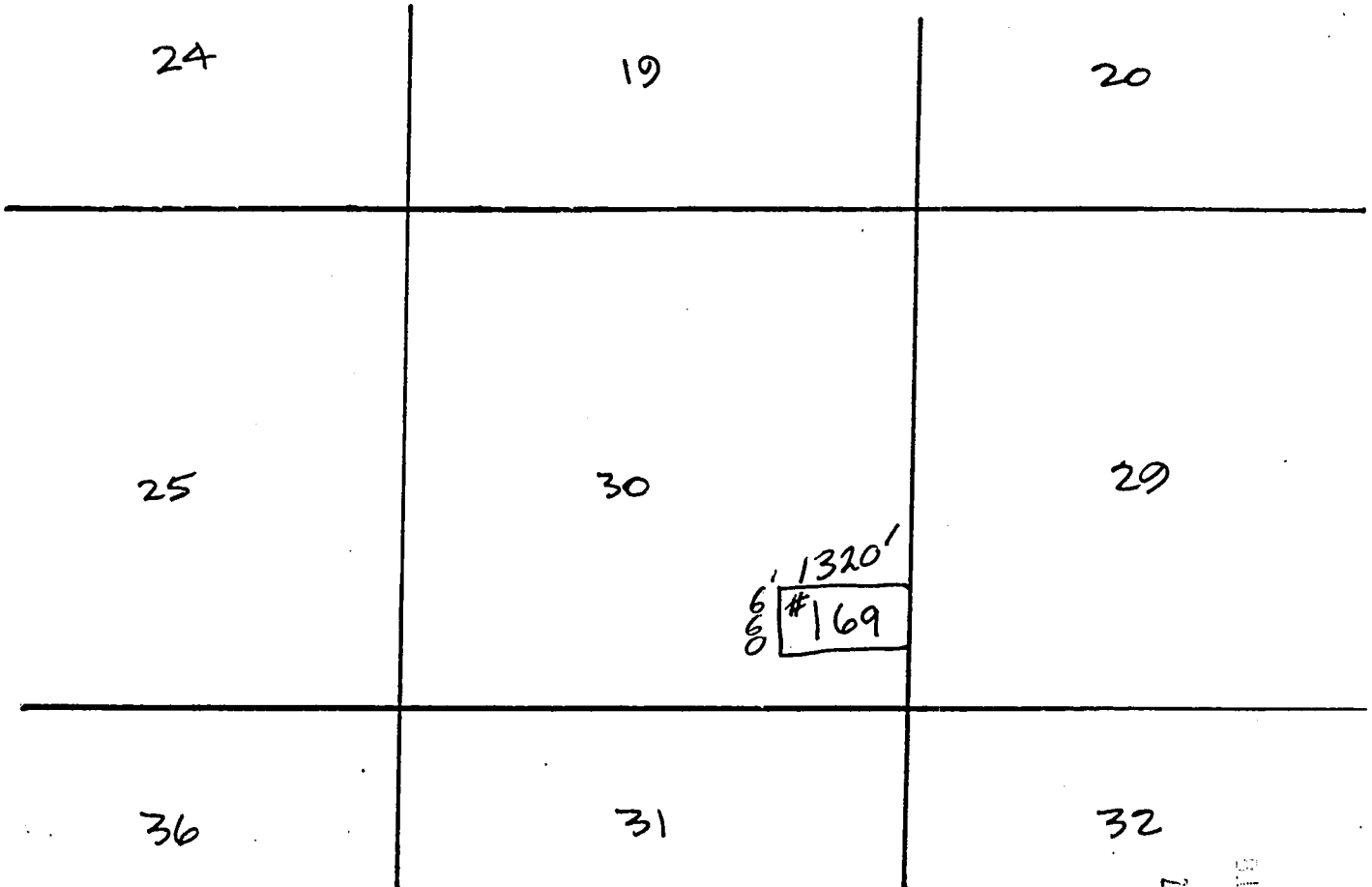

Scale: 1" = 2000'

1. The above map depicts the **JAMES HARDIE GYPSUM, INC. # 169** Placer mining claim, which is located in Section(s) 30, Township 41 N, Range 12 W, Gila and Salt River Base and Meridian, Mohave County, Arizona.
2. The type of corner and location monuments used are as follows: 2"x 2" x 6' wooden posts with engraved metal ID tags 3.5" x 5" (corner monuments) or plastic location notice containers (location monument).
3. The bearings and distances in degrees and feet between claim corners are as depicted on the map.

RECEIVED
 CLAIM FILE OFFICE
 2000 NOV 14 9:01 AM
 PUEBLO, ARIZONA

ANG 354039

WHEN RECORDED RETURN TO:

AZURITE, INC.
KS KLCO
PO BOX 338
COTOPAXI, CO 81223

LOCATION NOTICE
(Placer Mining Claim Relocation---Arizona)

The undersigned locator, having complied with the requirements of Title 30, United States Code, section 35; sections 27-201 through-205, of Arizona Revised Statutes; and local laws and customs; did on the 3rd day of September, 2000, locate the **JAMES HARDIE GYPSUM, INC. # 170** Placer Mining Claim upon a valuable placer mineral deposit containing gypsum and other locatable minerals situated in the Bentley Mining District, Mohave County, State of Arizona. This location is a relocation of a portion of the Snowflake # 17 Association Placer Mining Claim.

The claim is a rectangle **1320** feet long and **660** feet wide. It runs from the corner bearing **NORTH 45 EAST** approximately **5** feet from this location monument, **660** feet **DUE SOUTH**, thence **1320** feet **SOUTH 90 WEST**, thence **660** feet **DUE NORTH**, thence **1320** feet **NORTH 90 EAST** to the point of beginning. The longitudinal axis of the claim is **EAST to WEST**. Corner monuments have been placed at each of the four corners or angles of the claim. The map complying with Arizona Revised Stat. 27-203 is attached hereto for recording and is incorporated herein by reference.

This claim and the location monument on which this claim is posted is located in the S 1/2 SE 1/4 SE 1/4 of Section 30, Township 41N, Range 12W, Gila and Salt River Meridian, and contains 20 acres. Nearby local landmarks, together with their bearings and approximate distances to this claim are: _____

Dated: Sept 3, 2000

Signed: Kenneth S. Klco Kenneth S. Klco Agent and Locator

Mailing Address: KS Klco, Azurite, Inc. POB 338, Cotopaxi, CO 81223

RECORDED
2000 NOV 14 A 9:09
COTOPAXI, ARIZONA
BLM. AZ STATE OFFICE

AMC 354635



CLAIM MAP

Placer (x)

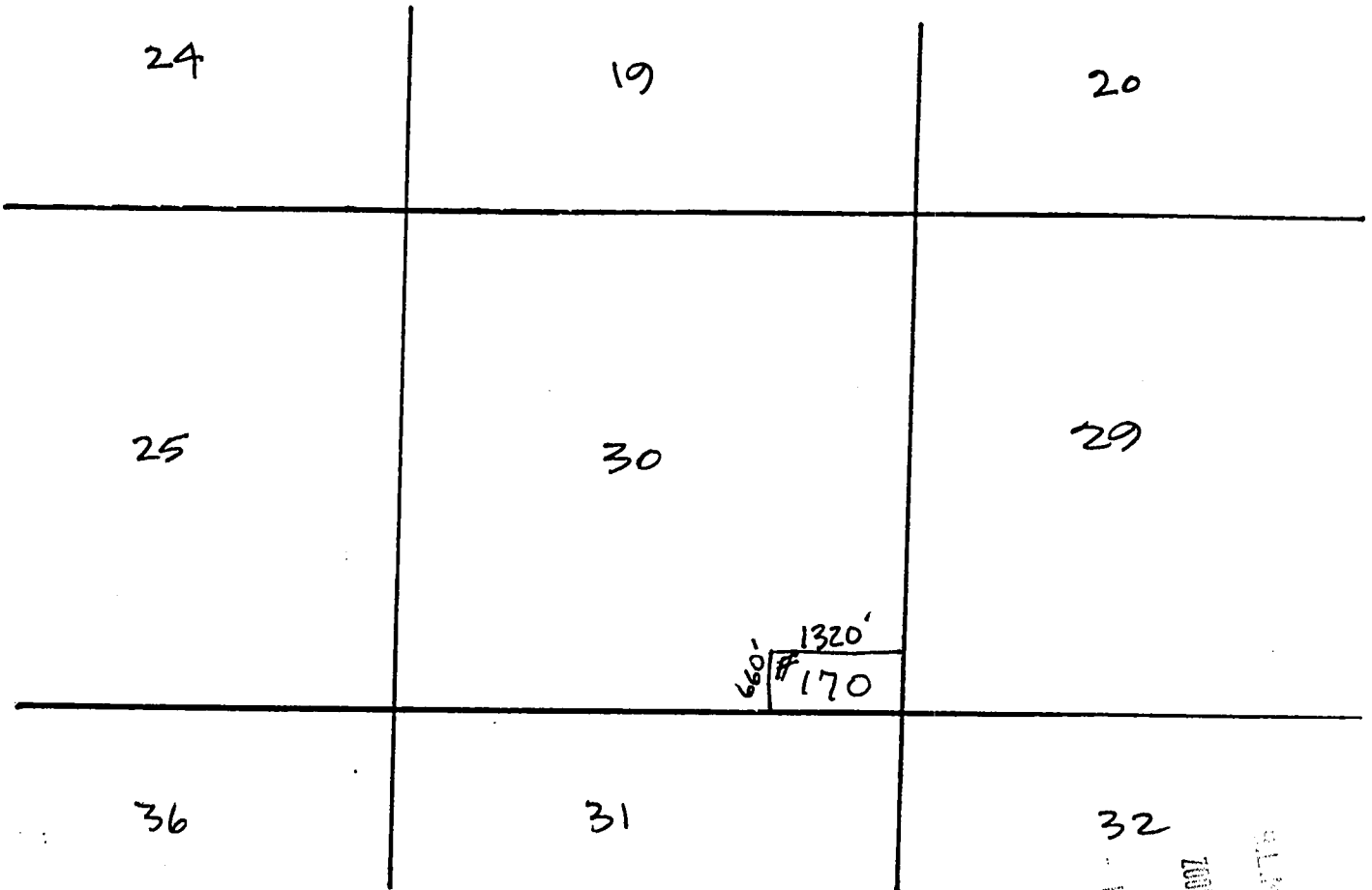

Scale: 1" = 2000'

1. The above map depicts the **JAMES HARDIE GYPSUM, INC. # 170** Placer mining claim, which is located in Section(s) 30, Township 41 N, Range 12 W, Gila and Salt River Base and Meridian, Mohave County, Arizona.
2. The type of corner and location monuments used are as follows: 2"x 2"x 6' wooden posts with engraved metal ID tags 3.5" x 5" (corner monuments) or plastic location notice containers (location monument).
3. The bearings and distances in degrees and feet between claim corners are as depicted on the map.

AMC 354635

RECEIVED
 CLAIM STATE OFFICE
 NOV 14 2000
 ARIZONA

WHEN RECORDED RETURN TO:

AZURITE, INC.
KS KLCO
PO BOX 338
COTOPAXI, CO 81223

LOCATION NOTICE
(Placer Mining Claim Relocation---Arizona)

The undersigned locator, having complied with the requirements of Title 30, United States Code, section 35; sections 27-201 through-205, of Arizona Revised Statutes; and local laws and customs; did on the 3rd day of September, 2000, locate the **JAMES HARDIE GYPSUM, INC. # 171** Placer Mining Claim upon a valuable placer mineral deposit containing gypsum and other locatable minerals situated in the Bentley Mining District, Mohave County, State of Arizona. This location is a relocation of a portion of the Snowflake # 7 Association Placer Mining Claim.

The claim is a rectangle **1320** feet long and **660** feet wide. It runs from the corner bearing **NORTH 45 EAST** approximately **5** feet from this location monument, **660** feet **DUE SOUTH**, thence **1320** feet **SOUTH 90 WEST**, thence **660** feet **DUE NORTH**, thence **1320** feet **NORTH 90 EAST** to the point of beginning. The longitudinal axis of the claim is **EAST** to **WEST**. Corner monuments have been placed at each of the four corners or angles of the claim. The map complying with Arizona Revised Stat. 27-203 is attached hereto for recording and is incorporated herein by reference.

This claim and the location monument on which this claim is posted is located in the N¹/₂ NW¹/₄ SE¹/₄ of Section 30, Township 41N, Range 12W, Gila and Salt River Meridian, and contains 20 acres. Nearby local landmarks, together with their bearings and approximate distances to this claim are: _____

Dated: Sept 3, 2000

Signed: [Signature] Kenneth S. Klco Agent and Locator

Mailing Address: KS Klco, Azurite, Inc. POB 338, Cotopaxi, CO 81223

RECEIVED
CLERK OF SUPERIOR COURT
2000 NOV 14 A 9:00
PIERCE ARIZONA

AMB 354636



CLAIM MAP

Placer (x)

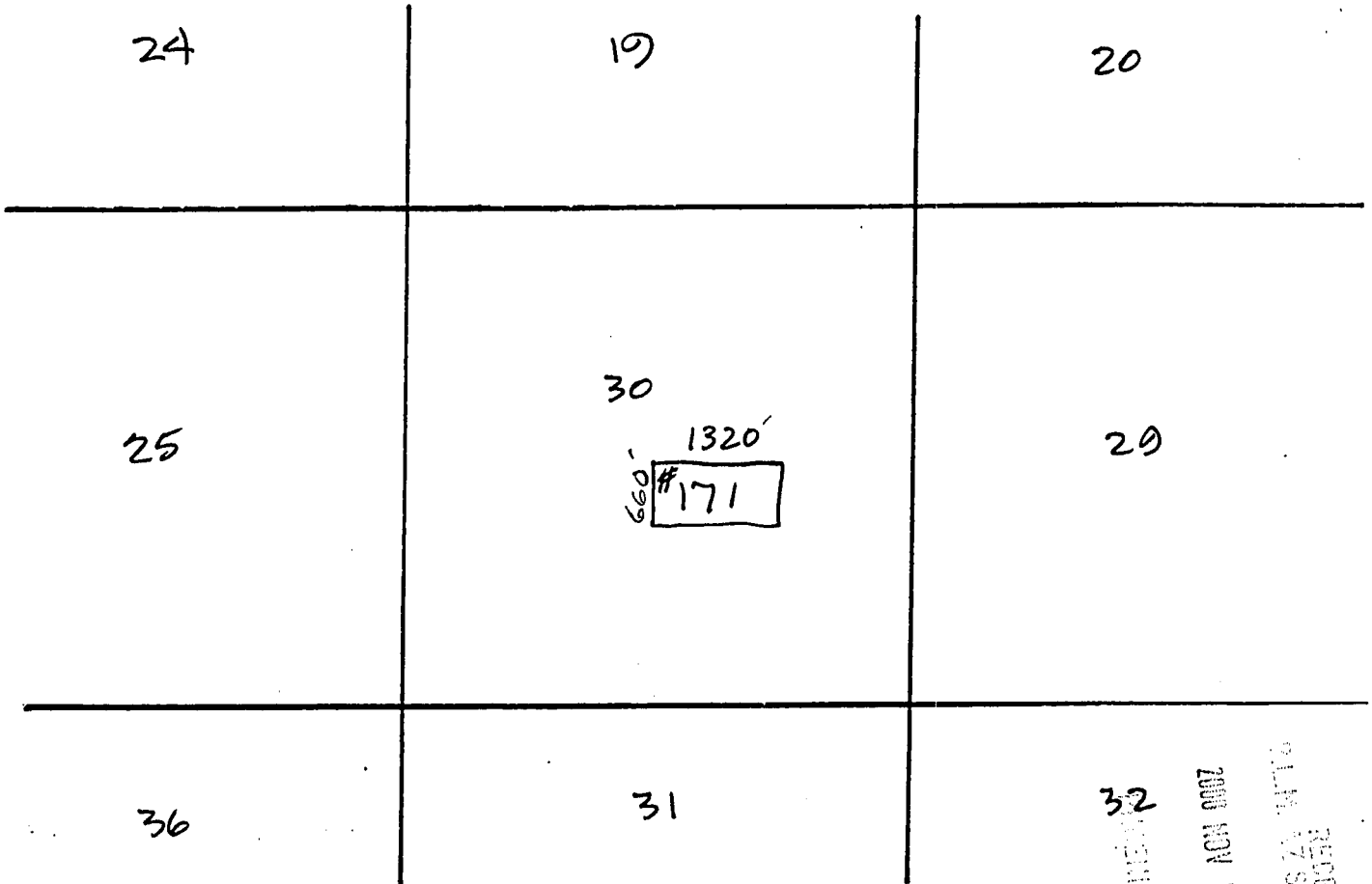

Scale: 1" = 2000'

1. The above map depicts the **JAMES HARDIE GYPSUM, INC. #171** Placer mining claim, which is located in Section(s) 30, Township 41 N, Range 12 W, Gila and Salt River Base and Meridian, Mohave County, Arizona.
2. The type of corner and location monuments used are as follows: 2"x 2"x 6' wooden posts with engraved metal ID tags 3.5" x 5" (corner monuments) or plastic location notice containers (location monument).
3. The bearings and distances in degrees and feet between claim corners are as depicted on the map.

32
 RECEIVED
 CLM. STATE OFFICE
 2008 NOV 14 AM 09
 MARIEN, ARIZONA

AMB 534020

WHEN RECORDED RETURN TO:

AZURITE, INC.
KS KLCO
PO BOX 338
COTOPAXI, CO 81223

LOCATION NOTICE
(Placer Mining Claim Relocation--Arizona)

The undersigned locator, having complied with the requirements of Title 30, United States Code, section 35; sections 27-201 through-205 of Arizona Revised Statutes; and local laws and customs; did on the 3rd day of September, 2000, locate the **JAMES HARDIE GYPSUM, INC. # 172** Placer Mining Claim upon a valuable placer mineral deposit containing gypsum and other locatable minerals situated in the Bentley Mining District, Mohave County, State of Arizona. This location is a relocation of a portion of the Snowflake # 7 Association Placer Mining Claim.

The claim is a rectangle **1320** feet long and **660** feet wide. It runs from the corner bearing **NORTH 45 EAST** approximately **5** feet from this location monument, **660** feet **DUE SOUTH**, thence **1320** feet **SOUTH 90 WEST**, thence **660** feet **DUE NORTH**, thence **1320** feet **NORTH 90 EAST** to the point of beginning. The longitudinal axis of the claim is **EAST to WEST**. Corner monuments have been placed at each of the four corners or angles of the claim. The map complying with Arizona Revised Stat. 27-203 is attached hereto for recording and is incorporated herein by reference.

This claim and the location monument on which this claim is posted is located in the S 1/2 NW 1/4 SE 1/4 of Section 30, Township 41N, Range 12W, Gila and Salt River Meridian, and contains 20 acres. Nearby local landmarks, together with their bearings and approximate distances to this claim are: _____

Dated: Sept 3, 2000

Signed: Kenneth S. Klco Kenneth S. Klco Agent and Locator

Mailing Address: KS Klco, Azurite, Inc. POB 338, Cotopaxi, CO 81223

PHOENIX, ARIZONA

2000 NOV 14 A 9: 09

RECEIVED
CLERK, AZ STATE OFFICE

ANG 354637



CLAIM MAP

Placer (x)

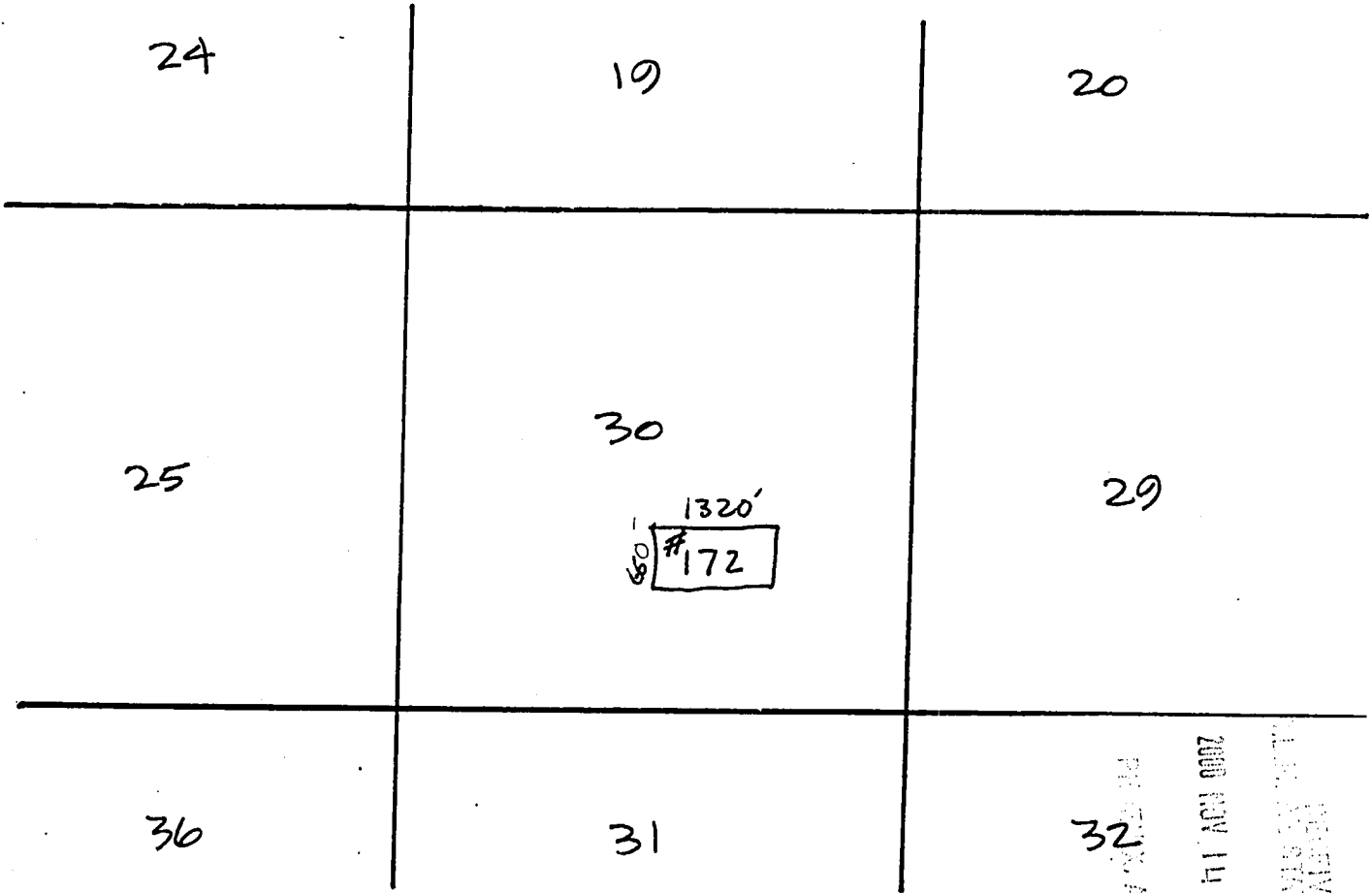

Scale: 1" = 2000'

1. The above map depicts the **JAMES HARDIE GYPSUM, INC. # 172** Placer mining claim, which is located in Section(s) 30, Township 41 N, Range 12 W, Gila and Salt River Base and Meridian, Mohave County, Arizona.
2. The type of corner and location monuments used are as follows: 2"x 2"x 6' wooden posts with engraved metal ID tags 3.5" x 5" (corner monuments) or plastic location notice containers (location monument).
3. The bearings and distances in degrees and feet between claim corners are as depicted on the map.

RECEIVED
 DEPT. OF STATE OFFICE
 2000 NOV 14 A 9:39
 PHOENIX, ARIZONA

AMC 354637

WHEN RECORDED RETURN TO:

AZURITE, INC.
KS KLCO
PO BOX 338
COTOPAXI, CO 81223

LOCATION NOTICE
(Placer Mining Claim Relocation---Arizona)

The undersigned locator, having complied with the requirements of Title 30, United States Code, section 35; sections 27-201 through-205 of Arizona Revised Statutes; and local laws and customs; did on the 3rd day of September, 2000, locate the **JAMES HARDIE GYPSUM, INC. #173** Placer Mining Claim upon a valuable placer mineral deposit containing gypsum and other locatable minerals situated in the Bentley Mining District, Mohave County, State of Arizona. This location is a relocation of a portion of the Snowflake # 7 Association Placer Mining Claim.

The claim is a rectangle **1320** feet long and **660** feet wide. It runs from the corner bearing **NORTH 45 EAST** approximately **5** feet from this location monument, **660** feet **DUE SOUTH**, thence **1320** feet **SOUTH 90 WEST**, thence **660** feet **DUE NORTH**, thence **1320** feet **NORTH 90 EAST** to the point of beginning. The longitudinal axis of the claim is **EAST** to **WEST**. Corner monuments have been placed at each of the four corners or angles of the claim. The map complying with Arizona Revised Stat. 27-203 is attached hereto for recording and is incorporated herein by reference.

This claim and the location monument on which this claim is posted is located in the N¹/₂ SW¹/₄ SE¹/₄ of Section 30, Township 4N, Range 12W, Gila and Salt River Meridian, and contains 20 acres. Nearby local landmarks, together with their bearings and approximate distances to this claim are: _____

Dated: Sept 3, 2000

Signed: Kenneth S. Klco Kenneth S. Klco Agent and Locator

Mailing Address: KS Klco, Azurite, Inc. POB 338, Cotopaxi, CO 81223

RECEIVED
CLAIM AGENT'S OFFICE
2000 SEP 11 AM 9:09
PUEBLO, ARIZONA

AMC 354638



CLAIM MAP

Placer (x)

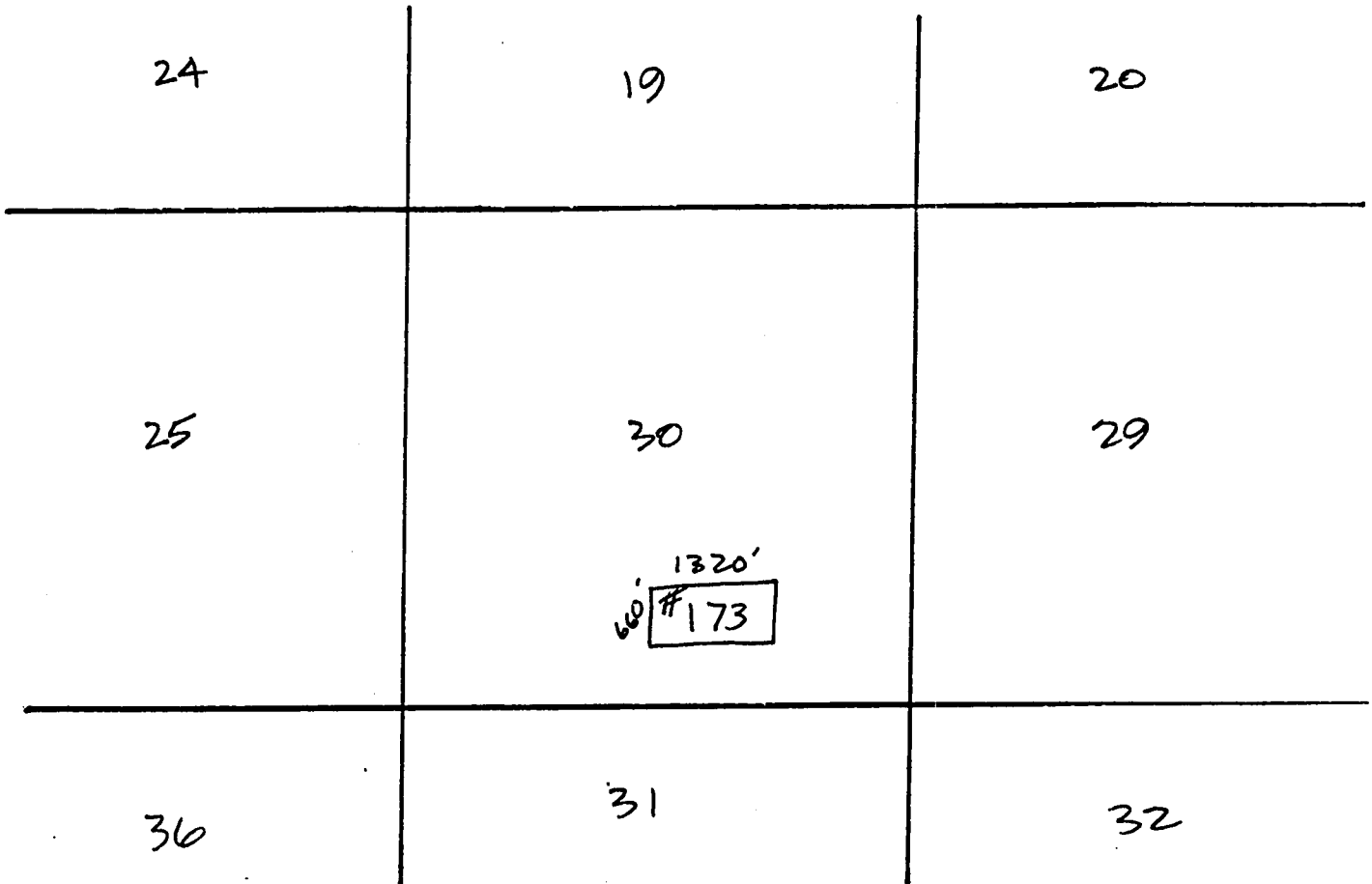

Scale: 1" = 2000'

1. The above map depicts the **JAMES HARDIE GYPSUM, INC. #173** Placer mining claim, which is located in Section(s) 30, Township 41 N, Range 12 W, Gila and Salt River Base and Meridian, Mohave County, Arizona.
2. The type of corner and location monuments used are as follows: 2"x2"x6' wooden posts with engraved metal ID tags 3.5" x 5" (corner monuments) or plastic location notice containers (location monument).
3. The bearings and distances in degrees and feet between claim corners are as depicted on the map.

ANR 354638

RECEIVED
 STATE OFFICE
 ARIZONA

WHEN RECORDED RETURN TO:

AZURITE, INC.
KS KLCO
PO BOX 338
COTOPAXI, CO 81223

LOCATION NOTICE
(Placer Mining Claim Relocation---Arizona)

The undersigned locator, having complied with the requirements of Title 30, United States Code, section 35; sections 27-201 through-205 of Arizona Revised Statutes; and local laws and customs; did on the 3rd day of September, 2000, locate the **JAMES HARDIE GYPSUM, INC. # 174** Placer Mining Claim upon a valuable placer mineral deposit containing gypsum and other locatable minerals situated in the Bentley Mining District, Mohave County, State of Arizona. This location is a relocation of a portion of the Snowflake # 7 Association Placer Mining Claim.

The claim is a rectangle **1320** feet long and **660** feet wide. It runs from the corner bearing **NORTH 45 EAST** approximately **5** feet from this location monument, **660** feet **DUE SOUTH**, thence **1320** feet **SOUTH 90 WEST**, thence **660** feet **DUE NORTH**, thence **1320** feet **NORTH 90 EAST** to the point of beginning. The longitudinal axis of the claim is **EAST** to **WEST**. Corner monuments have been placed at each of the four corners or angles of the claim. The map complying with Arizona Revised Stat. 27-203 is attached hereto for recording and is incorporated herein by reference.

This claim and the location monument on which this claim is posted is located in the S 1/2 SW 1/4 SE 1/4 of Section 30, Township 41N, Range 12W, Gila and Salt River Meridian, and contains 20 acres. Nearby local landmarks, together with their bearings and approximate distances to this claim are: _____

Dated: Sept 3, 2000

Signed: Kenneth S. Klco Kenneth S. Klco Agent and Locator

Mailing Address: KS Klco, Azurite, Inc. POB 338, Cotopaxi, CO 81223

RECEIVED
STATE OFFICE
2000 SEP 14 A 4 09
TERRAZONA

AMG 354639

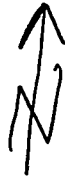

CLAIM MAP

Placer (x)

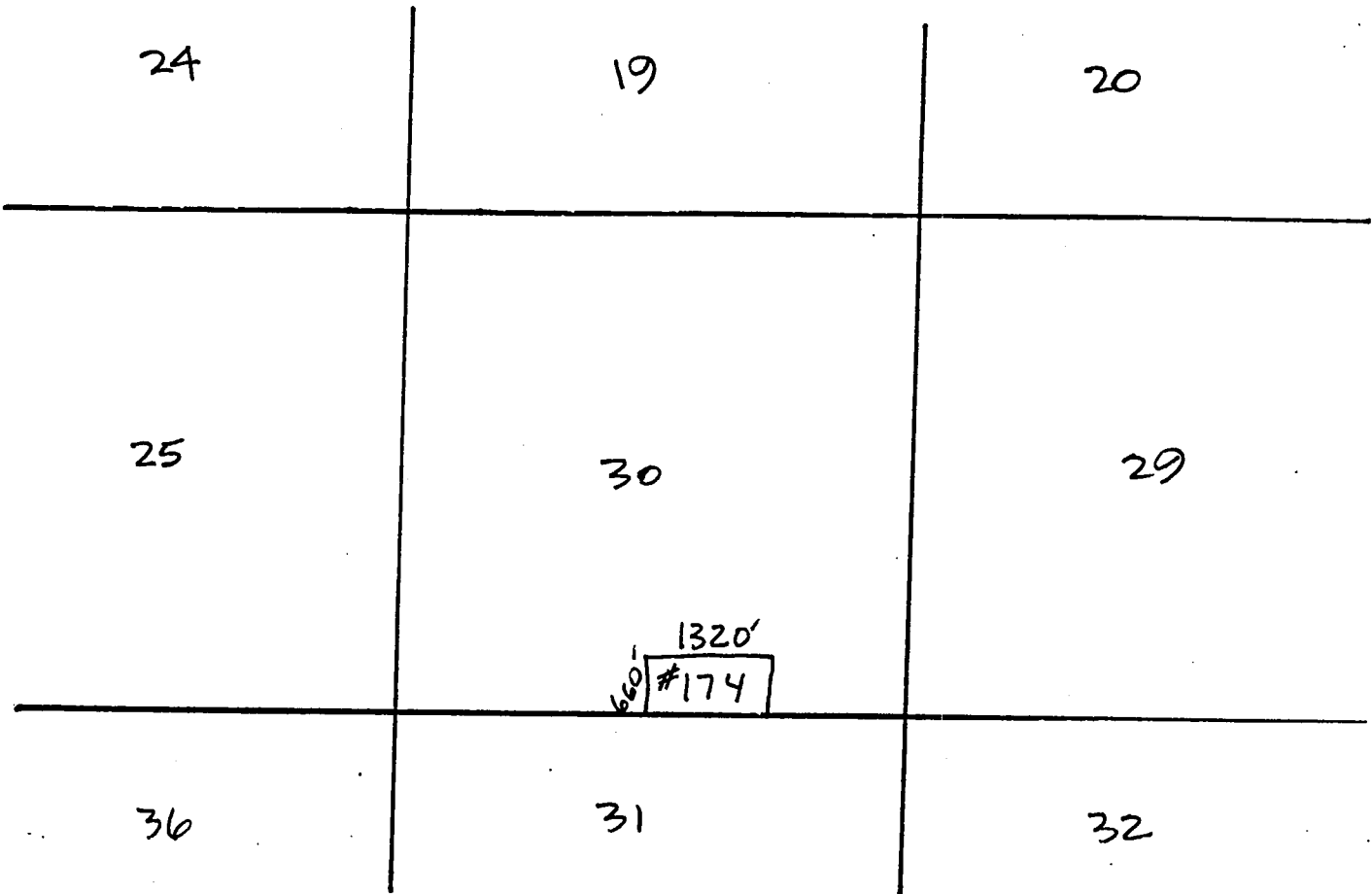

Scale: 1" = 2000'

1. The above map depicts the **JAMES HARDIE GYPSUM, INC. # 174** Placer mining claim, which is located in Section(s) 30, Township 41 N, Range 12 W, Gila and Salt River Base and Meridian, Mohave County, Arizona.
2. The type of corner and location monuments used are as follows: 2"x 2"x 6' wooden posts with engraved metal ID tags 3.5" x 5" (corner monuments) or plastic location notice containers (location monument).
3. The bearings and distances in degrees and feet between claim corners are as depicted on the map.

AMC 354639

RECEIVED
 M.L.M. STATE OFFICE
 2009 NOV 17 9:09
 ARIZONA

WHEN RECORDED RETURN TO:

AZURITE, INC.
KS KLCO
PO BOX 338
COTOPAXI, CO 81223

LOCATION NOTICE
(Placer Mining Claim Relocation---Arizona)

The undersigned locator, having complied with the requirements of Title 30, United States Code, section 35; sections 27-201 through-205 of Arizona Revised Statutes; and local laws and customs; did on the 3rd day of September, 2000, locate the **JAMES HARDIE GYPSUM, INC. # 175** Placer Mining Claim upon a valuable placer mineral deposit containing gypsum and other locatable minerals situated in the Bentley Mining District, Mohave County, State of Arizona. This location is a relocation of a portion of the Snowflake # 9 Association Placer Mining Claim.

The claim is a rectangle **1320** feet long and **660** feet wide. It runs from the corner bearing **NORTH 45 EAST** approximately **5** feet from this location monument, **660** feet **DUE SOUTH**, thence **1320** feet **SOUTH 90 WEST**, thence **660** feet **DUE NORTH**, thence **1320** feet **NORTH 90 EAST** to the point of beginning. The longitudinal axis of the claim is **EAST** to **WEST**. Corner monuments have been placed at each of the four corners or angles of the claim. The map complying with Arizona Revised Stat. 27-203 is attached hereto for recording and is incorporated herein by reference.

This claim and the location monument on which this claim is posted is located in the N¹/₂ NE¹/₄ NW¹/₄ of Section 30, Township 41N, Range 12W, Gila and Salt River Meridian, and contains 20 acres. Nearby local landmarks, together with their bearings and approximate distances to this claim are: _____

Dated: Sept 3, 2000

Signed: Kenneth S. Klco Kenneth S. Klco Agent and Locator

Mailing Address: KS Klco, Azurite, Inc. POB 338, Cotopaxi, CO 81223

RECEIVED
PLACER MINING CLAIM OFFICE
2000 NOV 14 A 9:10
PUEBLO, ARIZONA

AMC 354640



CLAIM MAP

Placer (x)

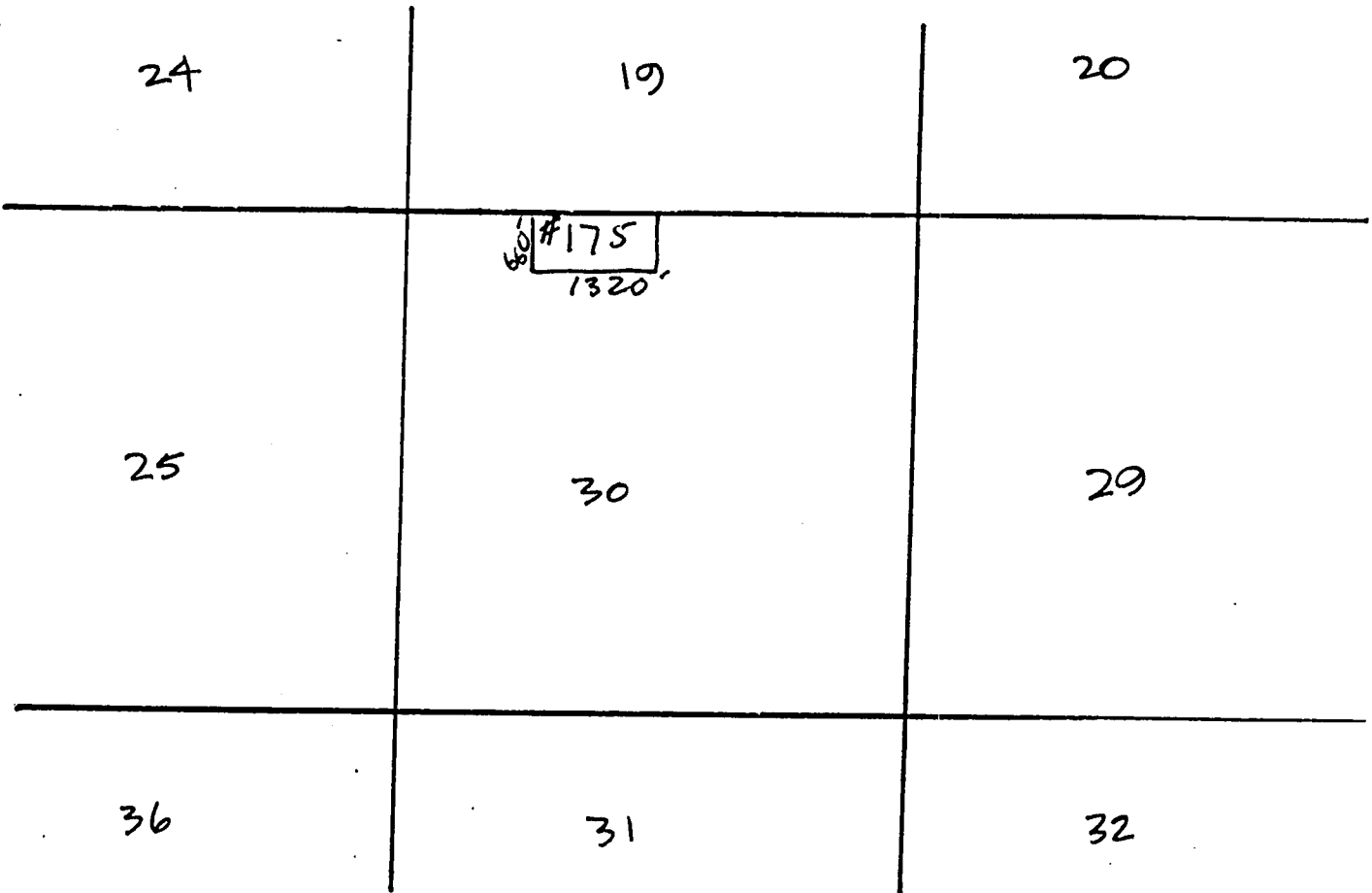

Scale: 1" = 2000'

1. The above map depicts the **JAMES HARDIE GYPSUM, INC. # 175** Placer mining claim, which is located in Section(s) 30, Township 41 N, Range 12 W, Gila and Salt River Base and Meridian, Mohave County, Arizona.
2. The type of corner and location monuments used are as follows: 2"x 2"x 6" wooden posts with engraved metal ID tags 3.5" x 5" (corner monuments) or plastic location notice containers (location monument).
3. The bearings and distances in degrees and feet between claim corners are as depicted on the map.

RECEIVED
 CLAIMS AND RECORDS OFFICE
 NOV 14 1991
 WINDYBINE

AMC 354640

WHEN RECORDED RETURN TO:

AZURITE, INC.
KS KLCO
PO BOX 338
COTOPAXI, CO 81223

LOCATION NOTICE
(Placer Mining Claim Relocation---Arizona)

The undersigned locator, having complied with the requirements of Title 30, United States Code, section 35; sections 27-201 through-205 of Arizona Revised Statutes; and local laws and customs; did on the 3rd day of September, 2000, locate the **JAMES HARDIE GYPSUM, INC. # 176** Placer Mining Claim upon a valuable placer mineral deposit containing gypsum and other locatable minerals situated in the Bentley Mining District, Mohave County, State of Arizona. This location is a relocation of a portion of the Snowflake # 9 Association Placer Mining Claim.

The claim is a rectangle **1320** feet long and **660** feet wide. It runs from the corner bearing **NORTH 45 EAST** approximately **5** feet from this location monument, **660** feet **DUE SOUTH**, thence **1320** feet **SOUTH 90 WEST**, thence **660** feet **DUE NORTH**, thence **1320** feet **NORTH 90 EAST** to the point of beginning. The longitudinal axis of the claim is **EAST to WEST**. Corner monuments have been placed at each of the four corners or angles of the claim. The map complying with Arizona Revised Stat. 27-203 is attached hereto for recording and is incorporated herein by reference.

This claim and the location monument on which this claim is posted is located in the S 1/2 NE 1/4 NW 1/4 of Section 30, Township 41N, Range 12W, Gila and Salt River Meridian, and contains 20 acres. Nearby local landmarks, together with their bearings and approximate distances to this claim are: _____

Dated: Sept 3, 2000

Signed: Kenneth S. Klco Kenneth S. Klco Agent and Locator

Mailing Address: KS Klco, Azurite, Inc. POB 338, Cotopaxi, CO 81223

RECEIVED
STATE OFFICE
2000 NOV 14 A 9:11
PHOENIX, ARIZONA

AMC 354641



CLAIM MAP

Placer (x)

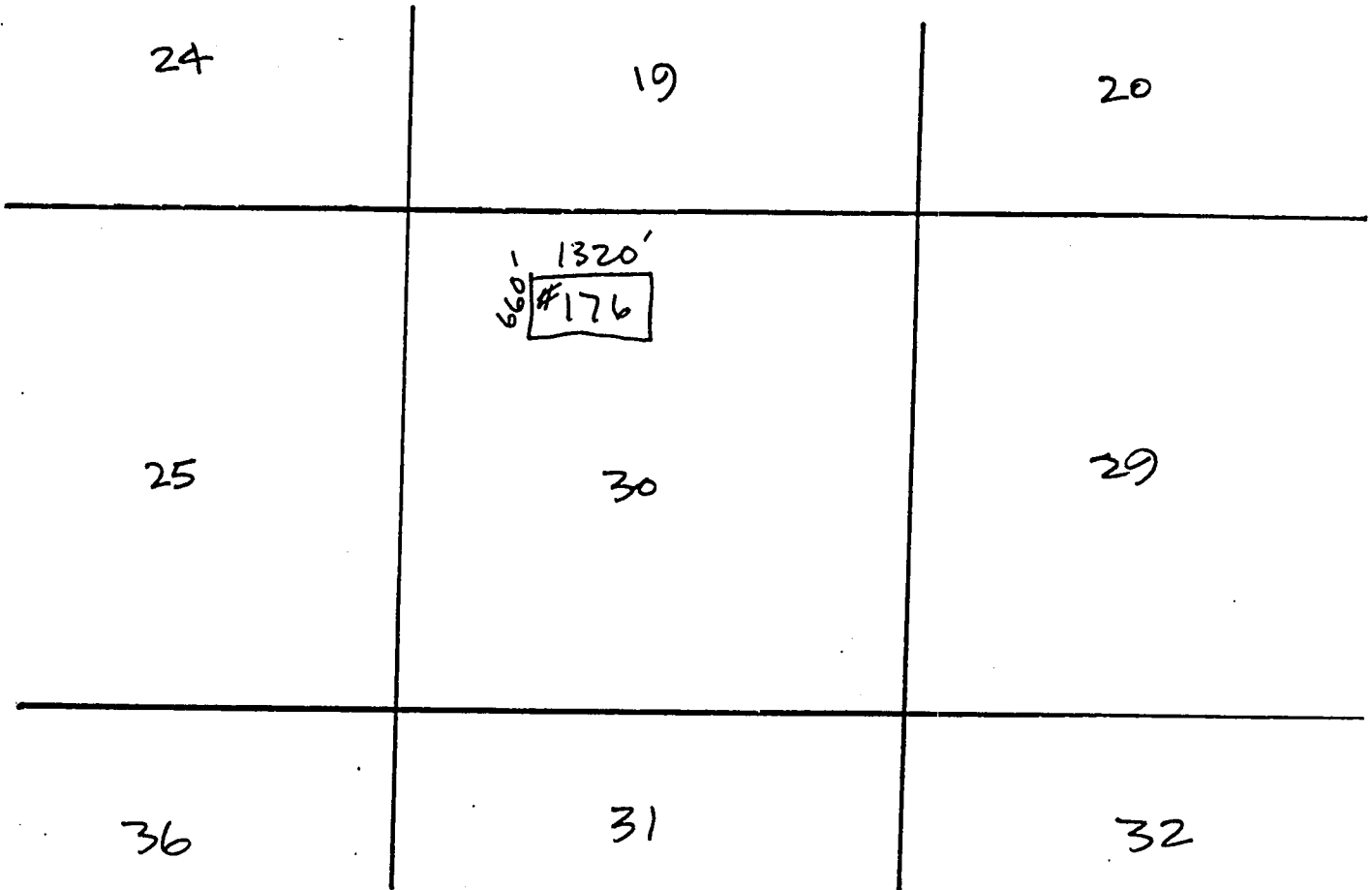

Scale: 1" = 2000'

1. The above map depicts the **JAMES HARDIE GYPSUM, INC. #176** Placer mining claim, which is located in Section(s) 30, Township 41 N, Range 12 W, Gila and Salt River Base and Meridian, Mohave County, Arizona.
2. The type of corner and location monuments used are as follows: 2"x 2"x 6" wooden posts with engraved metal ID tags 3.5" x 5" (corner monuments) or plastic location notice containers (location monument).
3. The bearings and distances in degrees and feet between claim corners are as depicted on the map.

RECEIVED
 CL. M. & STATE OFFICE
 2000 NOV 14 A
 PUEBLO, ARIZONA

ANC 354641

WHEN RECORDED RETURN TO:

AZURITE, INC.
KS KLCO
PO BOX 338
COTOPAXI, CO 81223

LOCATION NOTICE
(Placer Mining Claim Relocation---Arizona)

The undersigned locator, having complied with the requirements of Title 30, United States Code, section 35; sections 27-201 through-205 of Arizona Revised Statutes; and local laws and customs; did on the 3rd day of September, 2000, locate the **JAMES HARDIE GYPSUM, INC. # 177** Placer Mining Claim upon a valuable placer mineral deposit containing gypsum and other locatable minerals situated in the Bentley Mining District, Mohave County, State of Arizona. This location is a relocation of a portion of the Snowflake # 9 Association Placer Mining Claim.

The claim is a rectangle **1320** feet long and **660** feet wide. It runs from the corner bearing **NORTH 45 EAST** approximately **5** feet from this location monument, **660** feet **DUE SOUTH**, thence **1320** feet **SOUTH 90 WEST**, thence **660** feet **DUE NORTH**, thence **1320** feet **NORTH 90 EAST** to the point of beginning. The longitudinal axis of the claim is **EAST** to **WEST**. Corner monuments have been placed at each of the four corners or angles of the claim. The map complying with Arizona Revised Stat. 27-203 is attached hereto for recording and is incorporated herein by reference.

This claim and the location monument on which this claim is posted is located in the N 1/2 SE 1/4 NW 1/4 of Section 30, Township 41N, Range 12W, Gila and Salt River Meridian, and contains 20 acres. Nearby local landmarks, together with their bearings and approximate distances to this claim are:

Dated: Sept 3, 2000
Signed: Kenneth S. Klco Kenneth S. Klco Agent and Locator
Mailing Address: KS Klco, Azurite, Inc. POB 338, Cotopaxi, CO 81223

RECEIVED
STATE OFFICE
NOV 14 A. 11
COTOPAXI, ARIZONA

AMC 35464Z



CLAIM MAP

Placer (x)

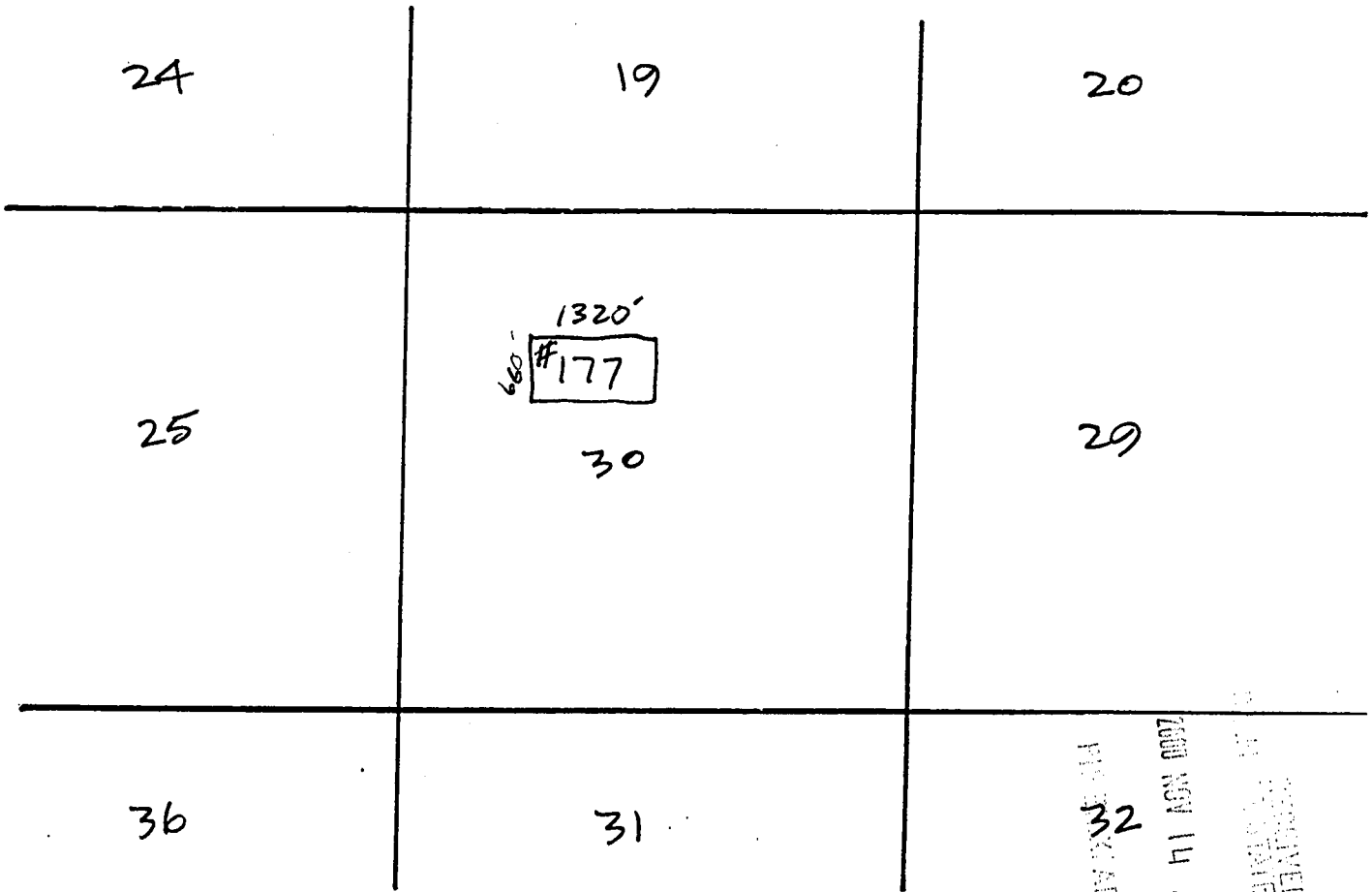

Scale: 1" = 2000'

1. The above map depicts the **JAMES HARDIE GYPSUM, INC. # 177** Placer mining claim, which is located in Section(s) 30, Township 41 N, Range 12 W, Gila and Salt River Base and Meridian, Mohave County, Arizona.
2. The type of corner and location monuments used are as follows: 2"x 2"x 6' wooden posts with engraved metal ID tags 3.5" x 5" (corner monuments) or plastic location notice containers (location monument).
3. The bearings and distances in degrees and feet between claim corners are as depicted on the map.

RECORDED
STATE OFFICE
NOV 14 A 9:11
PIERCE ARIZONA

AMC 354642

WHEN RECORDED RETURN TO:

AZURITE, INC.
KS KLCO
PO BOX 338
COTOPAXI, CO 81223

LOCATION NOTICE
(Placer Mining Claim Relocation---Arizona)

The undersigned locator, having complied with the requirements of Title 30, United States Code, section 35; sections 27-201 through-205 of Arizona Revised Statutes; and local laws and customs; did on the 3rd day of September, 2000, locate the **JAMES HARDIE GYPSUM, INC. # 178** Placer Mining Claim upon a valuable placer mineral deposit containing gypsum and other locatable minerals situated in the Bentley Mining District, Mohave County, State of Arizona. This location is a relocation of a portion of the Snowflake # 9 Association Placer Mining Claim.

The claim is a rectangle **1320** feet long and **660** feet wide. It runs from the corner bearing **NORTH 45 EAST** approximately **5** feet from this location monument, **660** feet **DUE SOUTH**, thence **1320** feet **SOUTH 90 WEST**, thence **660** feet **DUE NORTH**, thence **1320** feet **NORTH 90 EAST** to the point of beginning. The longitudinal axis of the claim is **EAST** to **WEST**. Corner monuments have been placed at each of the four corners or angles of the claim. The map complying with Arizona Revised Stat. 27-203 is attached hereto for recording and is incorporated herein by reference.

This claim and the location monument on which this claim is posted is located in the S 1/2 SE 1/4 NW 1/4 of Section 30, Township 41N, Range 12W, Gila and Salt River Meridian, and contains 20 acres. Nearby local landmarks, together with their bearings and approximate distances to this claim are: _____

Dated: Sept 3, 2000

Signed: Kenneth S. Klco Kenneth S. Klco Agent and Locator

Mailing Address: KS Klco, Azurite, Inc. POB 338, Cotopaxi, CO 81223

RECEIVED
STATE OFFICE
NOV 14 A 9:11
PHOENIX, ARIZONA

AMC 354643



CLAIM MAP

Placer (x)

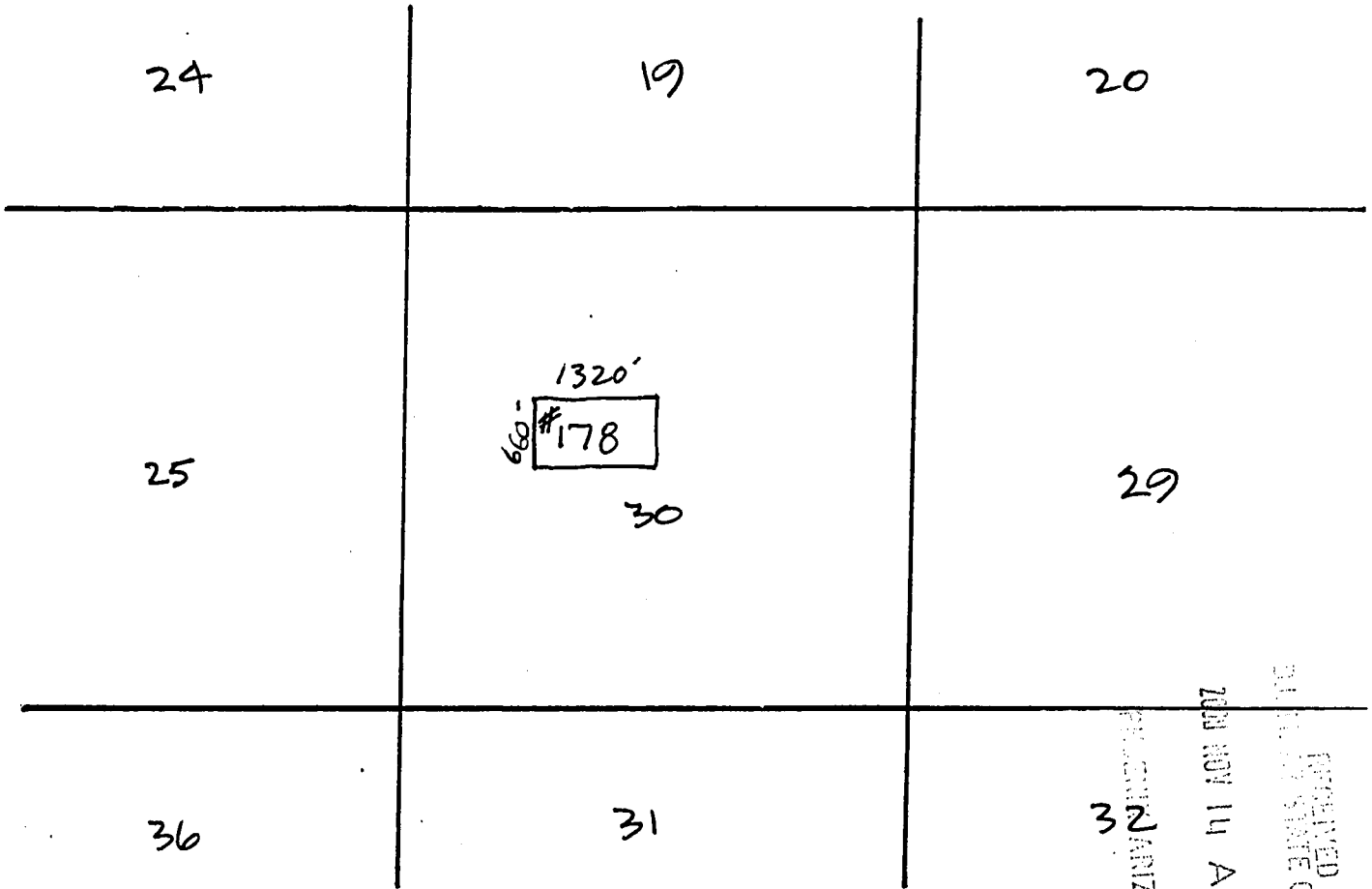

Scale: 1" = 2000'

RECEIVED
 DEPARTMENT OF STATE OFFICE
 2008 NOV 14 A 9:11
 PHOENIX ARIZONA

1. The above map depicts the **JAMES HARDIE GYPSUM, INC. #178** Placer mining claim, which is located in Section(s) 30, Township 41 N, Range 12 W, Gila and Salt River Base and Meridian, Mohave County, Arizona.
2. The type of corner and location monuments used are as follows: 2"x 2"x 6' wooden posts with engraved metal ID tags 3.5" x 5" (corner monuments) or plastic location notice containers (location monument).
3. The bearings and distances in degrees and feet between claim corners are as depicted on the map.

ANR 354643

WHEN RECORDED RETURN TO:

AZURITE, INC.
KS KLCO
PO BOX 338
COTOPAXI, CO 81223

LOCATION NOTICE
(Placer Mining Claim Relocation--Arizona)

The undersigned locator, having complied with the requirements of Title 30, United States Code, section 35; sections 27-201 through-205 of Arizona Revised Statutes; and local laws and customs; did on the 5th day of September, 2000, locate the **JAMES HARDIE GYPSUM, INC. #179** Placer Mining Claim upon a valuable placer mineral deposit containing gypsum and other locatable minerals situated in the Bentley Mining District, Mohave County, State of Arizona. This location is a relocation of a portion of the JHG # / / Association Placer Mining Claim.

The claim is a rectangle **1320** feet long and **660** feet wide. It runs from the corner bearing **NORTH 45 EAST** approximately **5** feet from this location monument, **660** feet **DUE SOUTH**, thence **1320** feet **SOUTH 90 WEST**, thence **660** feet **DUE NORTH**, thence **1320** feet **NORTH 90 EAST** to the point of beginning. The longitudinal axis of the claim is **EAST to WEST**. Corner monuments have been placed at each of the four corners or angles of the claim. The map complying with Arizona Revised Stat. 27-203 is attached hereto for recording and is incorporated herein by reference.

This claim and the location monument on which this claim is posted is located in the N 1/2 NW 1/4 NW 1/4 of Section 31, Township 41N, Range 12W, Gila and Salt River Meridian, and contains 20 acres. Nearby local landmarks, together with their bearings and approximate distances to this claim are: _____

Dated: Sept 5, 2000

Signed: Kenneth S. Klco Kenneth S. Klco Agent and Locator

Mailing Address: KS Klco, Azurite, Inc. POB 338, Cotopaxi, CO 81223

RECEIVED
STATE OFFICE
2000 NOV 11 AM 9:11
COTOPAXI, ARIZONA

ANC 3 5 4 6 4 4



CLAIM MAP

Placer (x)

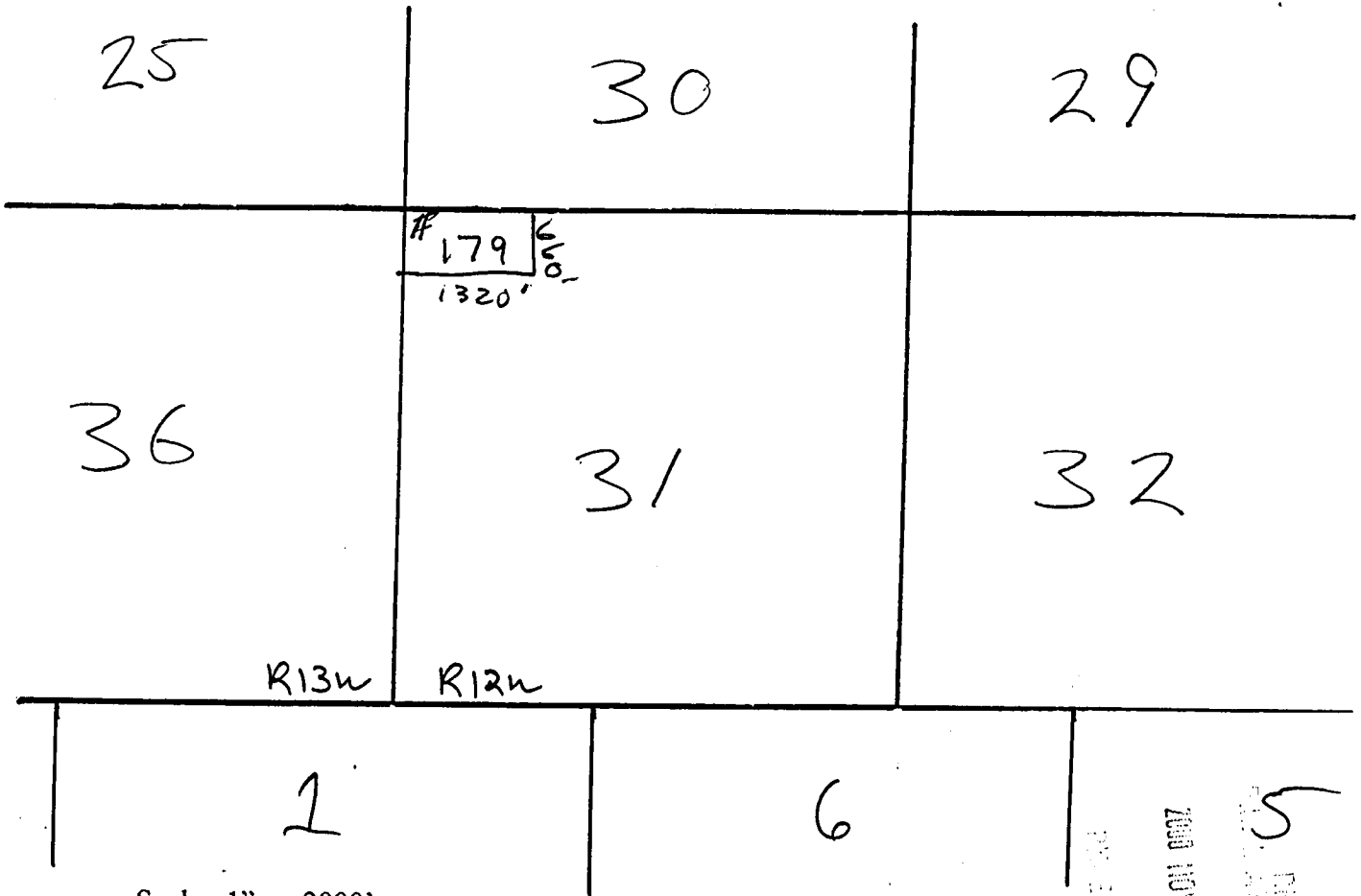

Scale: 1" = 2000'

1. The above map depicts the **JAMES HARDIE GYPSUM, INC. # 179** Placer mining claim, which is located in Section(s) 31, Township 41 N, Range 12 W Gila and Salt River Base and Meridian, Mohave County, Arizona.
2. The type of corner and location monuments used are as follows: 2"x 2"x 6' wooden posts with engraved metal ID tags 3.5" x 5" (corner monuments) or plastic location notice containers (location monument).
3. The bearings and distances in degrees and feet between claim corners are as depicted on the map.

RECEIVED
 STATE OFFICE
 2000 NOV 14 9:12 AM
 DEPT. OF MINES, ARIZONA

ANE 354044

WHEN RECORDED RETURN TO:

AZURITE, INC.
KS KLCO
PO BOX 338
COTOPAXI, CO 81223

LOCATION NOTICE
(Placer Mining Claim Relocation---Arizona)

The undersigned locator, having complied with the requirements of Title 30, United States Code, section 35; sections 27-201 through-205 of Arizona Revised Statutes; and local laws and customs; did on the 5th day of September, 2000, locate the **JAMES HARDIE GYPSUM, INC. # 180** Placer Mining Claim upon a valuable placer mineral deposit containing gypsum and other locatable minerals situated in the Bentley Mining District, Mohave County, State of Arizona. This location is a relocation of a portion of the JHG # 1 Association Placer Mining Claim.

The claim is a rectangle **1320** feet long and **660** feet wide. It runs from the corner bearing **NORTH 45 EAST** approximately **5** feet from this location monument, **660** feet **DUE SOUTH**, thence **1320** feet **SOUTH 90 WEST**, thence **660** feet **DUE NORTH**, thence **1320** feet **NORTH 90 EAST** to the point of beginning. The longitudinal axis of the claim is **EAST** to **WEST**. Corner monuments have been placed at each of the four corners or angles of the claim. The map complying with Arizona Revised Stat. 27-203 is attached hereto for recording and is incorporated herein by reference.

This claim and the location monument on which this claim is posted is located in the S 1/2 NW 1/4 NW 1/4 of Section 31, Township 41N, Range 12W, Gila and Salt River Meridian, and contains 20 acres. Nearby local landmarks, together with their bearings and approximate distances to this claim are: _____

Dated: Sept 5, 2000

Signed: Kenneth S. Klco Kenneth S. Klco Agent and Locator

Mailing Address: KS Klco, Azurite, Inc. POB 338, Cotopaxi, CO 81223

RECEIVED
STATE OFFICE
2000 NOV 14 A 9:12
PRIME, ARIZONA

ANG 354645



CLAIM MAP

Placer (x)

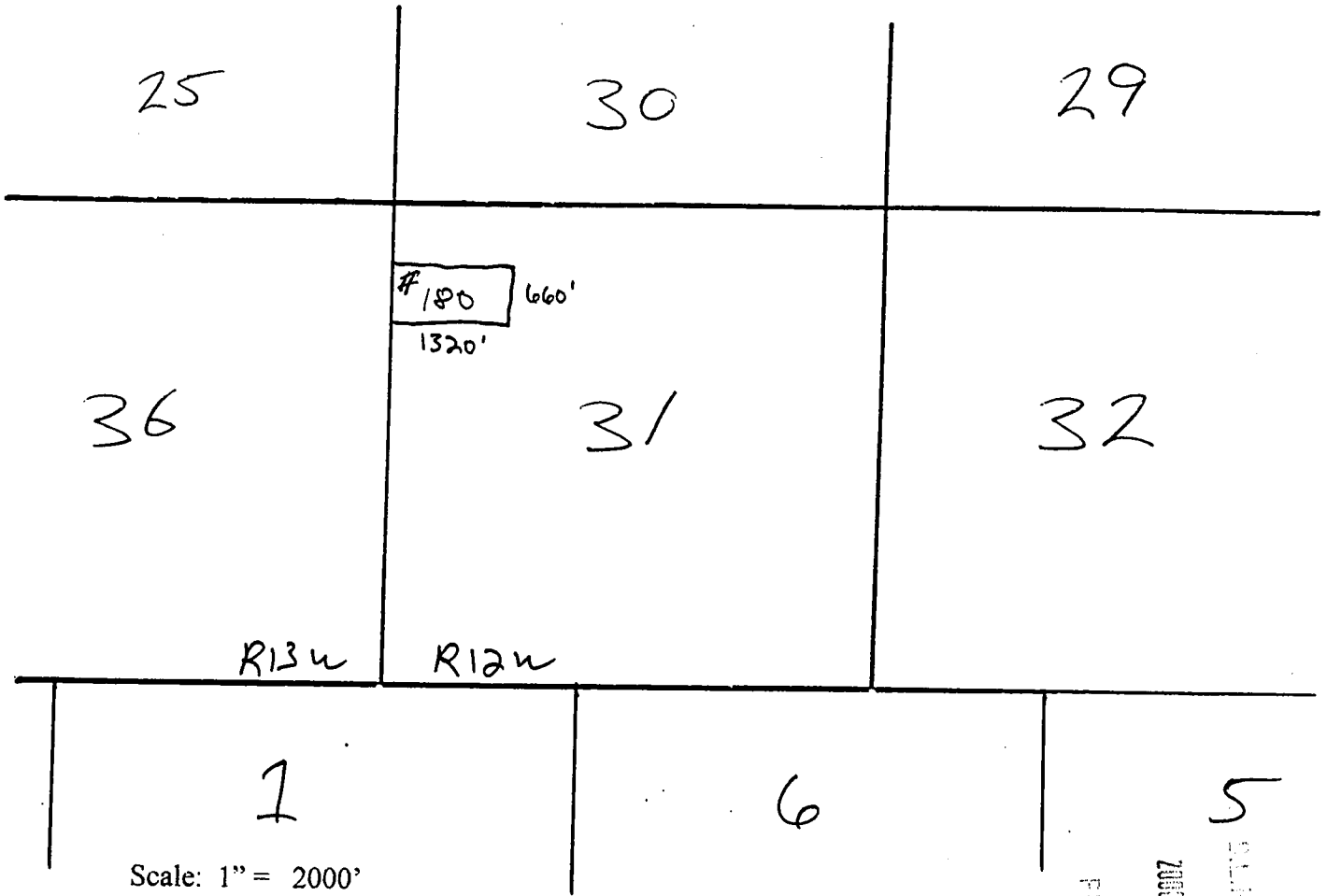

Scale: 1" = 2000'

1. The above map depicts the **JAMES HARDIE GYPSUM, INC. # 180** Placer mining claim, which is located in Section(s) 31, Township 41 N, Range 12 E, Gila and Salt River Base and Meridian, Mohave County, Arizona.
2. The type of corner and location monuments used are as follows: 2"x 2"x 6" wooden posts with engraved metal ID tags 3.5" x 5" (corner monuments) or plastic location notice containers (location monument).
3. The bearings and distances in degrees and feet between claim corners are as depicted on the map.

RECEIVED
 CLAIM STATE OFFICE
 200 NOV 14 A 9 11
 PHOENIX, ARIZONA

5

AMC 354645

WHEN RECORDED RETURN TO:

AZURITE, INC.
KS KLCO
PO BOX 338
COTOPAXI, CO 81223

LOCATION NOTICE
(Placer Mining Claim Relocation---Arizona)

The undersigned locator, having complied with the requirements of Title 30, United States Code, section 35; sections 27-201 through-205 of Arizona Revised Statutes; and local laws and customs; did on the 5th day of September, 2000, locate the **JAMES HARDIE GYPSUM, INC. # 181** Placer Mining Claim upon a valuable placer mineral deposit containing gypsum and other locatable minerals situated in the Bentley Mining District, Mohave County, State of Arizona. This location is a relocation of a portion of the JHG # 7 Association Placer Mining Claim.

The claim is a rectangle **1320** feet long and **660** feet wide. It runs from the corner bearing **NORTH 45 EAST** approximately **5** feet from this location monument, **660** feet **DUE SOUTH**, thence **1320** feet **SOUTH 90 WEST**, thence **660** feet **DUE NORTH**, thence **1320** feet **NORTH 90 EAST** to the point of beginning. The longitudinal axis of the claim is **EAST** to **WEST**. Corner monuments have been placed at each of the four corners or angles of the claim. The map complying with Arizona Revised Stat. 27-203 is attached hereto for recording and is incorporated herein by reference.

This claim and the location monument on which this claim is posted is located in the N 1/2 NE 1/4 SE 1/4 of Section 14, Township 40N, Range 13W, Gila and Salt River Meridian, and contains 20 acres. Nearby local landmarks, together with their bearings and approximate distances to this claim are:

Dated: Sept 5, 2000

Signed: Kenneth S. Klco Kenneth S. Klco Agent and Locator

Mailing Address: KS Klco, Azurite, Inc. POB 338, Cotopaxi, CO 81223

RECEIVED
AZ STATE OFFICE
SEP 14 9:19 AM '00
DENVER, ARIZONA

AMC 354646

AMB 3090

↑
N
CLAIM MAP

Placer (x)

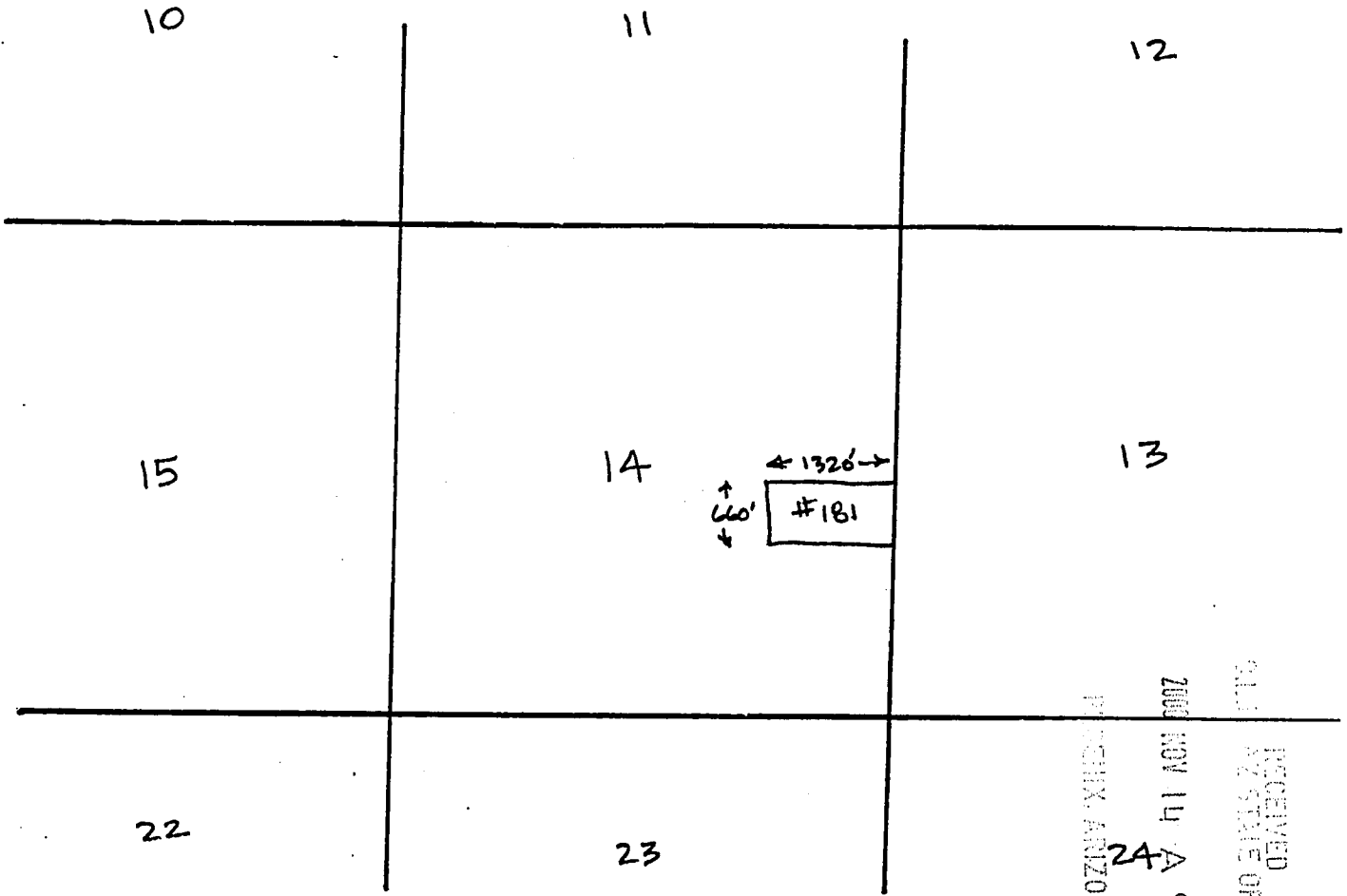

Scale: 1" = 2000'

RECEIVED
 GILIA
 AZ STATE OFFICE
 2000 NOV 14 A 9:12
 PHOENIX, ARIZONA

AND 354646

1. The above map depicts the **JAMES HARDIE GYPSUM, INC. # 181** Placer mining claim, which is located in Section(s) 14, Township 40 N, Range 13 W, Gila and Salt River Base and Meridian, Mohave County, Arizona.
2. The type of corner and location monuments used are as follows: 2"x 2"x 6' wooden posts with engraved metal ID tags 3.5" x 5" (corner monuments) or plastic location notice containers (location monument).
3. The bearings and distances in degrees and feet between claim corners are as depicted on the map.

WHEN RECORDED RETURN TO:

AZURITE, INC.
KS KLCO
PO BOX 338
COTOPAXI, CO 81223

LOCATION NOTICE
(Placer Mining Claim Relocation---Arizona)

The undersigned locator, having complied with the requirements of Title 30, United States Code, section 35; sections 27-201 through-205 of Arizona Revised Statutes; and local laws and customs; did on the 5th day of September, 2000, locate the **JAMES HARDIE GYPSUM, INC. # 182** Placer Mining Claim upon a valuable placer mineral deposit containing gypsum and other locatable minerals situated in the Bentley Mining District, Mohave County, State of Arizona. This location is a relocation of a portion of the JHG # 7 Association Placer Mining Claim.

The claim is a rectangle **1320** feet long and **660** feet wide. It runs from the corner bearing **NORTH 45 EAST** approximately **5** feet from this location monument, **660** feet **DUE SOUTH**, thence **1320** feet **SOUTH 90 WEST**, thence **660** feet **DUE NORTH**, thence **1320** feet **NORTH 90 EAST** to the point of beginning. The longitudinal axis of the claim is **EAST to WEST**. Corner monuments have been placed at each of the four corners or angles of the claim. The map complying with Arizona Revised Stat. 27-203 is attached hereto for recording and is incorporated herein by reference.

This claim and the location monument on which this claim is posted is located in the S¹/₂ NE ¹/₄ SE ¹/₄ of Section 14, Township 40N, Range 13W, Gila and Salt River Meridian, and contains 20 acres. Nearby local landmarks, together with their bearings and approximate distances to this claim are:

Dated: Sept 5, 2000

Signed: Kenneth S. Klco Kenneth S. Klco Agent and Locator

Mailing Address: KS Klco, Azurite, Inc. POB 338, Cotopaxi, CO 81223

RECORDED
NOV 14 A 12
COUNTY CLERK, ARIZONA
STATE OFFICE

ANC 354647



CLAIM MAP

Placer (x)

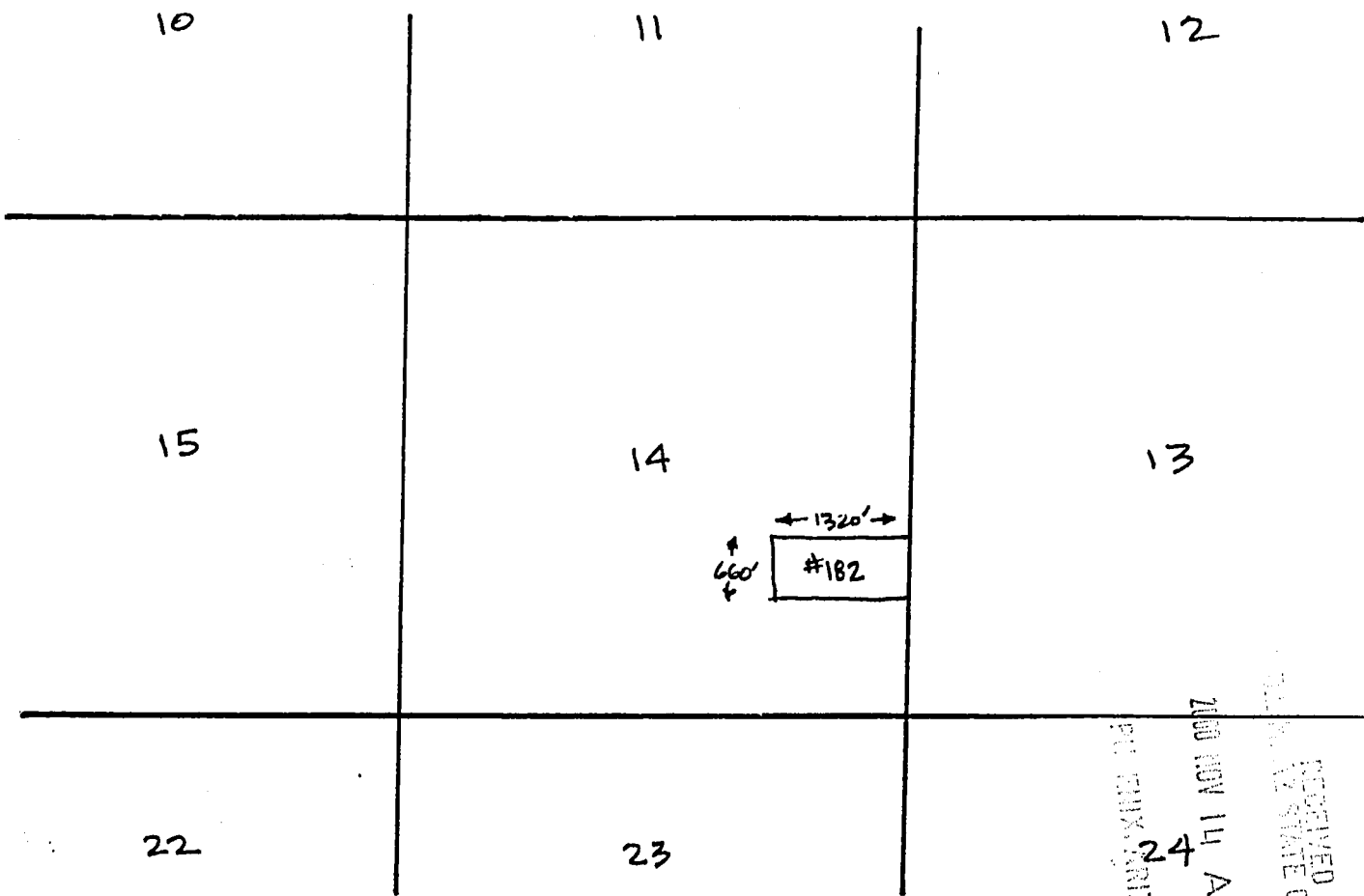

Scale: 1" = 2000'

RECEIVED
STATE OFFICE
NOV 14 A 9:12
P.M. ARIZONA

AMC 354647

1. The above map depicts the **JAMES HARDIE GYPSUM, INC. #182** Placer mining claim, which is located in Section(s) 14, Township 40 N, Range 13 W, Gila and Salt River Base and Meridian, Mohave County, Arizona.
2. The type of corner and location monuments used are as follows: 2"x 2"x 6' wooden posts with engraved metal ID tags 3.5" x 5" (corner monuments) or plastic location notice containers (location monument).
3. The bearings and distances in degrees and feet between claim corners are as depicted on the map.

WHEN RECORDED RETURN TO:

AZURITE, INC.
KS KLCO
PO BOX 338
COTOPAXI, CO 81223

LOCATION NOTICE
(Placer Mining Claim Relocation---Arizona)

The undersigned locator, having complied with the requirements of Title 30, United States Code, section 35; sections 27-201 through-205 of Arizona Revised Statutes; and local laws and customs; did on the 5th day of September, 2000, locate the **JAMES HARDIE GYPSUM, INC. # 183** Placer Mining Claim upon a valuable placer mineral deposit containing gypsum and other locatable minerals situated in the Bentley Mining District, Mohave County, State of Arizona. This location is a relocation of a portion of the JHG # 7 Association Placer Mining Claim.

The claim is a rectangle **1320** feet long and **660** feet wide. It runs from the corner bearing **NORTH 45 EAST** approximately **5** feet from this location monument, **660** feet **DUE SOUTH**, thence **1320** feet **SOUTH 90 WEST**, thence **660** feet **DUE NORTH**, thence **1320** feet **NORTH 90 EAST** to the point of beginning. The longitudinal axis of the claim is **EAST** to **WEST**. Corner monuments have been placed at each of the four corners or angles of the claim. The map complying with Arizona Revised Stat. 27-203 is attached hereto for recording and is incorporated herein by reference.

This claim and the location monument on which this claim is posted is located in the N¹/₂SE¹/₄SE¹/₄ of Section 14, Township 40N, Range 13W, Gila and Salt River Meridian, and contains 20 acres. Nearby local landmarks, together with their bearings and approximate distances to this claim are: _____

Dated: Sept 5, 2000

Signed: Kenneth S. Klco Kenneth S. Klco Agent and Locator

Mailing Address: KS Klco, Azurite, Inc. POB 338, Cotopaxi, CO 81223

RECEIVED
PLACER MINING CLAIM OFFICE
2000 NOV 14 A 9:12
HERNANDEZ ARIZONA

ANC 354648

↑
N
↓
CLAIM MAP

Placer (x)

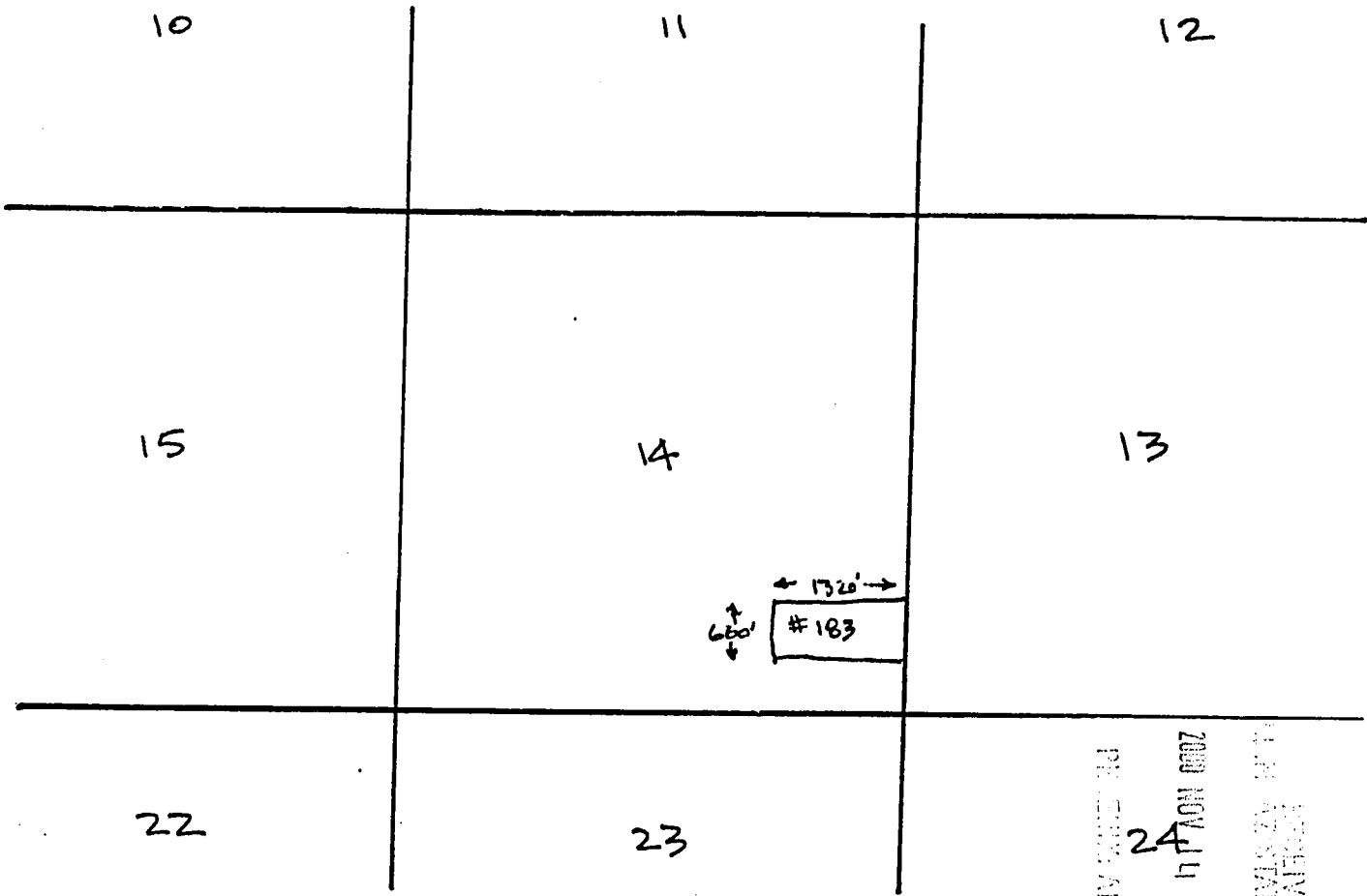

Scale: 1" = 2000'

RECEIVED
 PLACER STATE OFFICE
 2000 NOV 14 A 9:22
 PHOENIX, ARIZONA

AMC 354648

1. The above map depicts the **JAMES HARDIE GYPSUM, INC. #183** Placer mining claim, which is located in Section(s) 14, Township 40 N, Range 13 W, Gila and Salt River Base and Meridian, Mohave County, Arizona.
2. The type of corner and location monuments used are as follows: 2"x 2"x 6' wooden posts with engraved metal ID tags 3.5" x 5" (corner monuments) or plastic location notice containers (location monument).
3. The bearings and distances in degrees and feet between claim corners are as depicted on the map.

WHEN RECORDED RETURN TO:

AZURITE, INC.
KS KLCO
PO BOX 338
COTOPAXI, CO 81223

LOCATION NOTICE
(Placer Mining Claim Relocation---Arizona)

The undersigned locator, having complied with the requirements of Title 30, United States Code, section 35; sections 27-201 through-205 of Arizona Revised Statutes; and local laws and customs; did on the 5th day of September, 2000, locate the **JAMES HARDIE GYPSUM, INC. # 184** Placer Mining Claim upon a valuable placer mineral deposit containing gypsum and other locatable minerals situated in the Bentley Mining District, Mohave County, State of Arizona. This location is a relocation of a portion of the JHG # 7 Association Placer Mining Claim.

The claim is a rectangle **1320** feet long and **660** feet wide. It runs from the corner bearing **NORTH 45 EAST** approximately **5** feet from this location monument, **660** feet **DUE SOUTH**, thence **1320** feet **SOUTH 90 WEST**, thence **660** feet **DUE NORTH**, thence **1320** feet **NORTH 90 EAST** to the point of beginning. The longitudinal axis of the claim is **EAST** to **WEST**. Corner monuments have been placed at each of the four corners or angles of the claim. The map complying with Arizona Revised Stat. 27-203 is attached hereto for recording and is incorporated herein by reference.

This claim and the location monument on which this claim is posted is located in the $S\frac{1}{2}SE\frac{1}{4}SE\frac{1}{4}$ of Section 14, Township 40N, Range 13W, Gila and Salt River Meridian, and contains 20 acres. Nearby local landmarks, together with their bearings and approximate distances to this claim are:

SE CORNER OF CLAIM IS COMMON CORNER SECTIONS 13, 14, 23, 24

Dated: Sept 5, 2000

Signed: Kenneth S. Klco Kenneth S. Klco Agent and Locator

Mailing Address: KS Klco, Azurite, Inc. POB 338, Cotopaxi, CO 81223

RECEIVED
AZ STATE OFFICE
NOV 14 9 12
PHOENIX, ARIZONA

AMC 354649



CLAIM MAP

Placer (x)

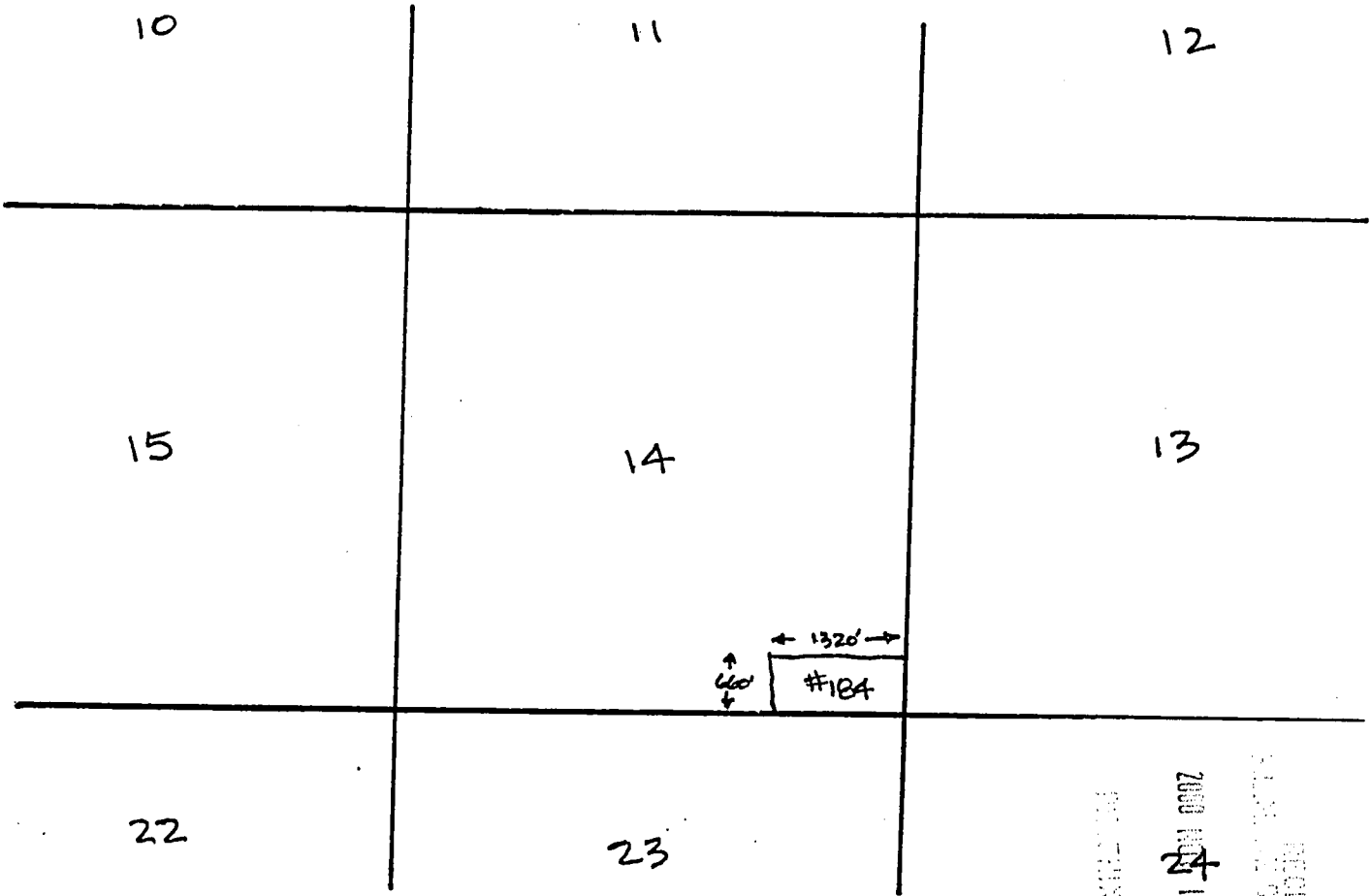

Scale: 1" = 2000'

AMC 354649

RECEIVED
STATE OFFICE
2000 NOV 14 A 12
MORNING ARIZONA

1. The above map depicts the **JAMES HARDIE GYPSUM, INC. #184** Placer mining claim, which is located in Section(s) 14, Township 40 N, Range 13 W, Gila and Salt River Base and Meridian, Mohave County, Arizona.
2. The type of corner and location monuments used are as follows: 2"x 2"x 6' wooden posts with engraved metal ID tags 3.5" x 5" (corner monuments) or plastic location notice containers (location monument).
3. The bearings and distances in degrees and feet between claim corners are as depicted on the map.

WHEN RECORDED RETURN TO:

AZURITE, INC.
KS KLCO
PO BOX 338
COTOPAXI, CO 81223

LOCATION NOTICE
(Placer Mining Claim Relocation---Arizona)

The undersigned locator, having complied with the requirements of Title 30, United States Code, section 35; sections 27-201 through-205 of Arizona Revised Statutes; and local laws and customs; did on the 5th day of September, 2000, locate the **JAMES HARDIE GYPSUM, INC. # 185** Placer Mining Claim upon a valuable placer mineral deposit containing gypsum and other locatable minerals situated in the Bentley Mining District, Mohave County, State of Arizona. This location is a relocation of a portion of the JHG # 8 Association Placer Mining Claim.

The claim is a rectangle **1320** feet long and **660** feet wide. It runs from the corner bearing **NORTH 45 EAST** approximately **5** feet from this location monument, **660** feet **DUE SOUTH**, thence **1320** feet **SOUTH 90 WEST**, thence **660** feet **DUE NORTH**, thence **1320** feet **NORTH 90 EAST** to the point of beginning. The longitudinal axis of the claim is **EAST to WEST**. Corner monuments have been placed at each of the four corners or angles of the claim. The map complying with Arizona Revised Stat. 27-203 is attached hereto for recording and is incorporated herein by reference.

This claim and the location monument on which this claim is posted is located in the N¹/₂ N¹/₄ SW¹/₄ of Section 13, Township 40N, Range 13W, Gila and Salt River Meridian, and contains 20 acres. Nearby local landmarks, together with their bearings and approximate distances to this claim are: _____

Dated: Sept 5, 2000

Signed: Kenneth S. Klco Kenneth S. Klco Agent and Locator

Mailing Address: KS Klco, Azurite, Inc. POB 338, Cotopaxi, CO 81223

RECORDED
21 M. IN STATE OFFICE
2000 JUN 14 A 13
PHEEN ARIZONA

AMC 354650

CLAIM MAP

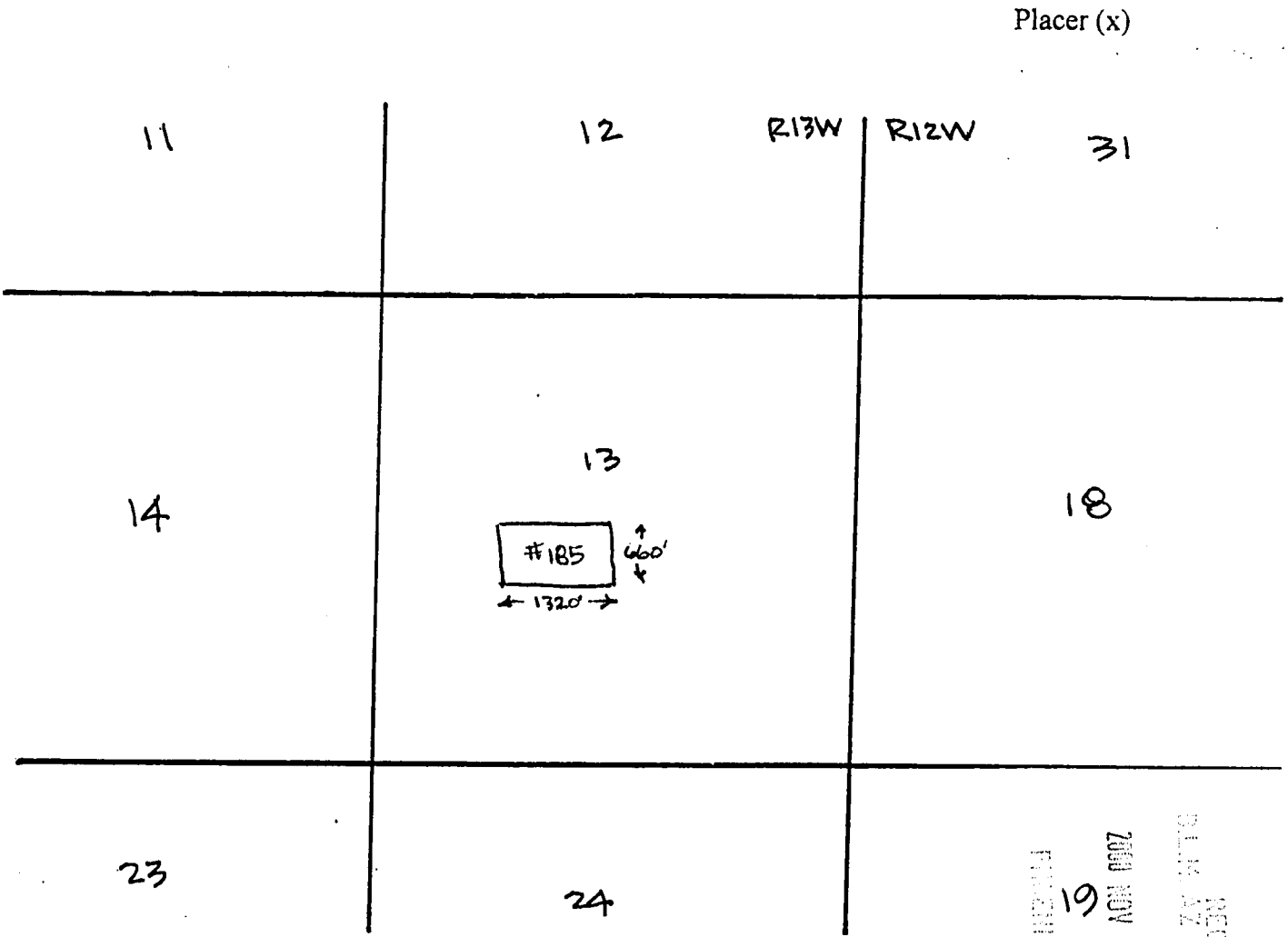

Scale: 1" = 2000'

1. The above map depicts the **JAMES HARDIE GYPSUM, INC. # 185** Placer mining claim, which is located in Section(s) 13, Township 40 N, Range 13 W 13 Gila and Salt River Base and Meridian, Mohave County, Arizona.
2. The type of corner and location monuments used are as follows: 2"x 2"x 6' wooden posts with engraved metal ID tags 3.5" x 5" (corner monuments) or plastic location notice containers (location monument).
3. The bearings and distances in degrees and feet between claim corners are as depicted on the map.

RECEIVED
 BLM AZ STATE OFFICE
 2008 NOV 14 AM 9:13
 PUEBLO, ARIZONA

ANO 354650

WHEN RECORDED RETURN TO:

AZURITE, INC.
KS KLCO
PO BOX 338
COTOPAXI, CO 81223

LOCATION NOTICE
(Placer Mining Claim Relocation---Arizona)

The undersigned locator, having complied with the requirements of Title 30, United States Code, section 35; sections 27-201 through-205 of Arizona Revised Statutes; and local laws and customs; did on the 5th day of September, 2000, locate the **JAMES HARDIE GYPSUM, INC. # 186** Placer Mining Claim upon a valuable placer mineral deposit containing gypsum and other locatable minerals situated in the Bentley Mining District, Mohave County, State of Arizona. This location is a relocation of a portion of the JHG # 8 Association Placer Mining Claim.

The claim is a rectangle **1320** feet long and **660** feet wide. It runs from the corner bearing **NORTH 45 EAST** approximately **5** feet from this location monument, **660** feet **DUE SOUTH**, thence **1320** feet **SOUTH 90 WEST**, thence **660** feet **DUE NORTH**, thence **1320** feet **NORTH 90 EAST** to the point of beginning. The longitudinal axis of the claim is **EAST to WEST**. Corner monuments have been placed at each of the four corners or angles of the claim. The map complying with Arizona Revised Stat. 27-203 is attached hereto for recording and is incorporated herein by reference.

This claim and the location monument on which this claim is posted is located in the S/2 NE/4 SW/4 of Section 13, Township 40N, Range 13W, Gila and Salt River Meridian, and contains 20 acres. Nearby local landmarks, together with their bearings and approximate distances to this claim are:

Dated: Sept 5, 2000

Signed: Kenneth S. Klco Kenneth S. Klco Agent and Locator

Mailing Address: KS Klco, Azurite, Inc. POB 338, Cotopaxi, CO 81223

RECEIVED
STATE OFFICE
SEP 14 A 9:13
COTOPAXI, ARIZONA

AMC 354651



CLAIM MAP

Placer (x)

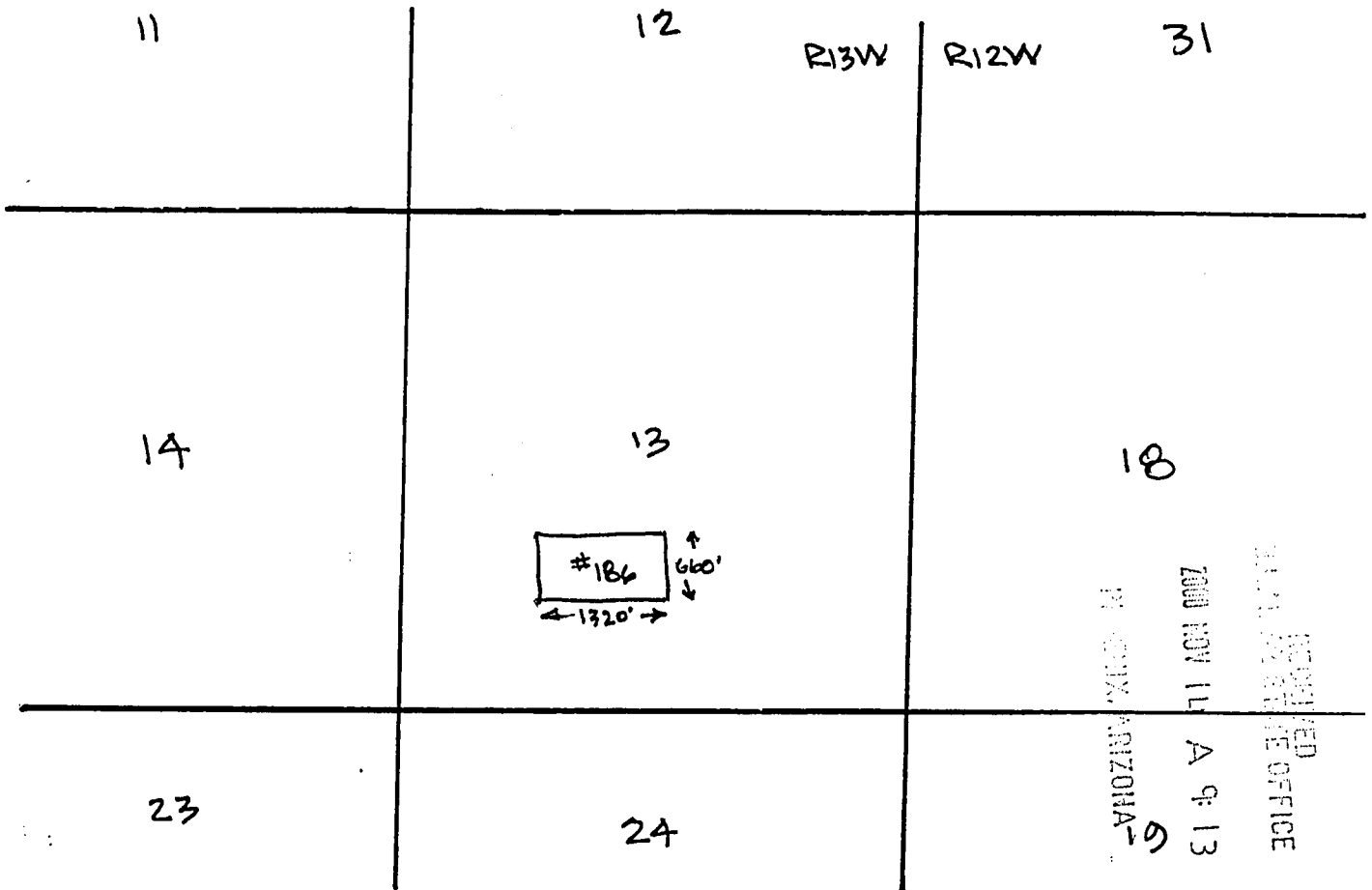

Scale: 1" = 2000'

1. The above map depicts the **JAMES HARDIE GYPSUM, INC. #186** Placer mining claim, which is located in Section(s) 13, Township 40 N, Range 13 W, Gila and Salt River Base and Meridian, Mohave County, Arizona.
2. The type of corner and location monuments used are as follows: 2"x 2"x 6' wooden posts with engraved metal ID tags 3.5" x 5" (corner monuments) or plastic location notice containers (location monument).
3. The bearings and distances in degrees and feet between claim corners are as depicted on the map.

AMG 354651

WHEN RECORDED RETURN TO:

AZURITE, INC.
KS KLCO
PO BOX 338
COTOPAXI, CO 81223

LOCATION NOTICE
(Placer Mining Claim Relocation---Arizona)

The undersigned locator, having complied with the requirements of Title 30, United States Code, section 35; sections 27-201 through-205 of Arizona Revised Statutes; and local laws and customs; did on the 5th day of September, 2000, locate the **JAMES HARDIE GYPSUM, INC. # 187** Placer Mining Claim upon a valuable placer mineral deposit containing gypsum and other locatable minerals situated in the Bentley Mining District, Mohave County, State of Arizona. This location is a relocation of a portion of the JHG # 8 Association Placer Mining Claim.

The claim is a rectangle **1320** feet long and **660** feet wide. It runs from the corner bearing **NORTH 45 EAST** approximately **5** feet from this location monument, **660** feet **DUE SOUTH**, thence **1320** feet **SOUTH 90 WEST**, thence **660** feet **DUE NORTH**, thence **1320** feet **NORTH 90 EAST** to the point of beginning. The longitudinal axis of the claim is **EAST to WEST**. Corner monuments have been placed at each of the four corners or angles of the claim. The map complying with Arizona Revised Stat. 27-203 is attached hereto for recording and is incorporated herein by reference.

This claim and the location monument on which this claim is posted is located in the N¹/₂ SE¹/₄ SW¹/₄ of Section 13, Township 40N, Range 13W, Gila and Salt River Meridian, and contains 20 acres. Nearby local landmarks, together with their bearings and approximate distances to this claim are:

Dated: Sept 5, 2000

Signed: Kenneth S. Klco Kenneth S. Klco Agent and Locator

Mailing Address: KS Klco, Azurite, Inc. POB 338, Cotopaxi, CO 81223

RECEIVED
STATE OFFICE
SEP 14 A 9:13
ARIZONA

ANG 354652

↑
CLAIM MAP
N

Placer (x)

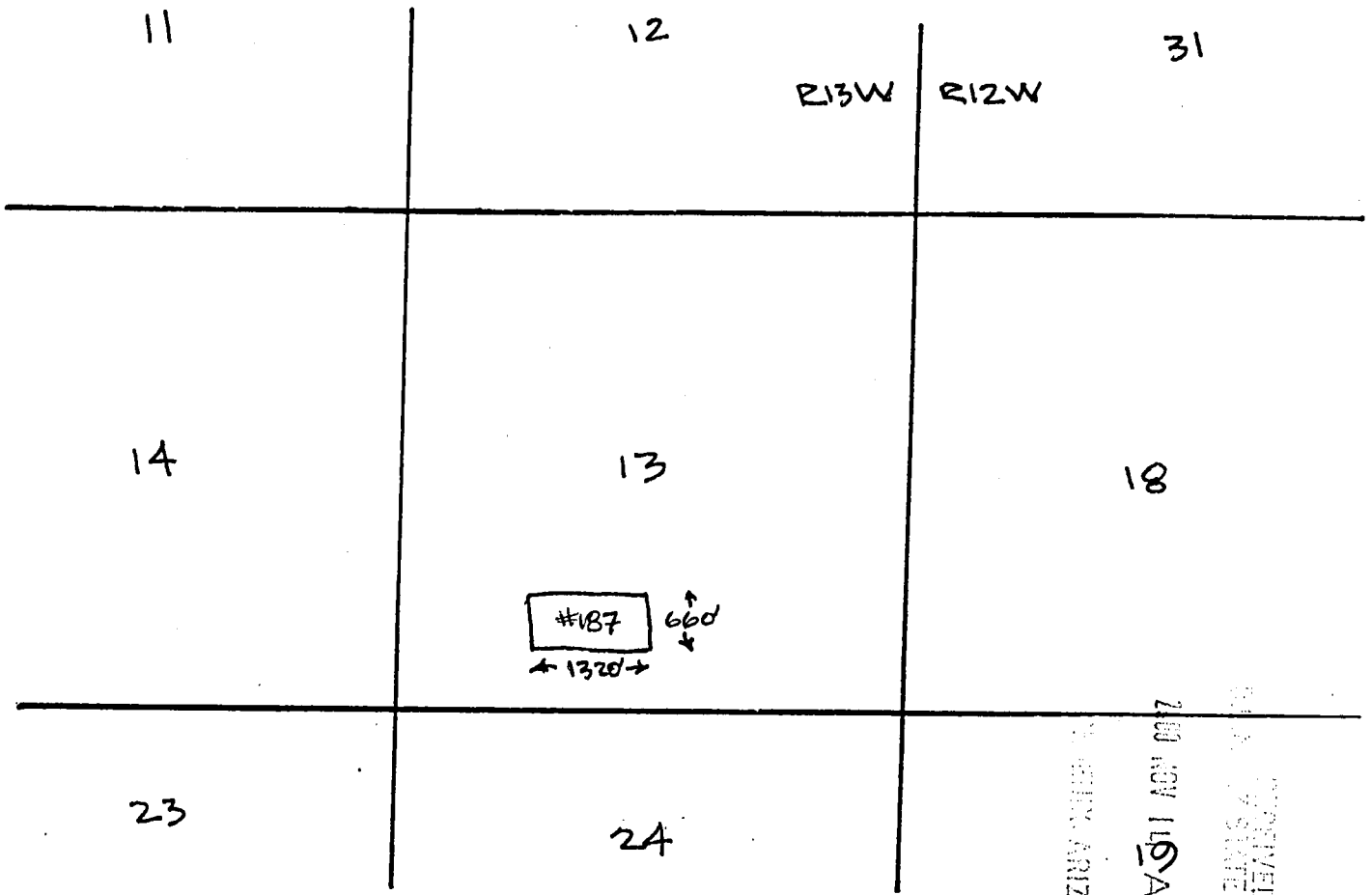

AMC 354652

Scale: 1" = 2000'

RECEIVED
STATE OFFICE
NOV 16 9 13
ARIZONA

1. The above map depicts the **JAMES HARDIE GYPSUM, INC. #187** Placer mining claim, which is located in Section(s) 13, Township 40 N, Range 13 W, Gila and Salt River Base and Meridian, Mohave County, Arizona.
2. The type of corner and location monuments used are as follows: 2"x 2"x 6' wooden posts with engraved metal ID tags 3.5" x 5" (corner monuments) or plastic location notice containers (location monument).
3. The bearings and distances in degrees and feet between claim corners are as depicted on the map.

WHEN RECORDED RETURN TO:

AZURITE, INC.
KS KLCO
PO BOX 338
COTOPAXI, CO 81223

LOCATION NOTICE
(Placer Mining Claim Relocation---Arizona)

The undersigned locator, having complied with the requirements of Title 30, United States Code, section 35; sections 27-201 through-205 of Arizona Revised Statutes; and local laws and customs; did on the 5th day of September, 2000, locate the **JAMES HARDIE GYPSUM, INC. # 108** Placer Mining Claim upon a valuable placer mineral deposit containing gypsum and other locatable minerals situated in the Bentley Mining District, Mohave County, State of Arizona. This location is a relocation of a portion of the JHG # B Association Placer Mining Claim.

The claim is a rectangle **1320** feet long and **660** feet wide. It runs from the corner bearing **NORTH 45 EAST** approximately **5** feet from this location monument, **660** feet **DUE SOUTH**, thence **1320** feet **SOUTH 90 WEST**, thence **660** feet **DUE NORTH**, thence **1320** feet **NORTH 90 EAST** to the point of beginning. The longitudinal axis of the claim is **EAST** to **WEST**. Corner monuments have been placed at each of the four corners or angles of the claim. The map complying with Arizona Revised Stat. 27-203 is attached hereto for recording and is incorporated herein by reference.

This claim and the location monument on which this claim is posted is located in the S/2SE/4SW/4 of Section 13, Township 40N, Range 13W, Gila and Salt River Meridian, and contains 20 acres. Nearby local landmarks, together with their bearings and approximate distances to this claim are: _____

Dated: Sept 5, 2000

Signed: Kenneth S. Klco Kenneth S. Klco Agent and Locator

Mailing Address: KS Klco, Azurite, Inc. POB 338, Cotopaxi, CO 81223

RECORDED
PALM SPRING STATE OFFICE
2000 NOV 11 AM 9:13
PUEBLO, ARIZONA

AMC 354653

CLAIM MAP

Placer (x)

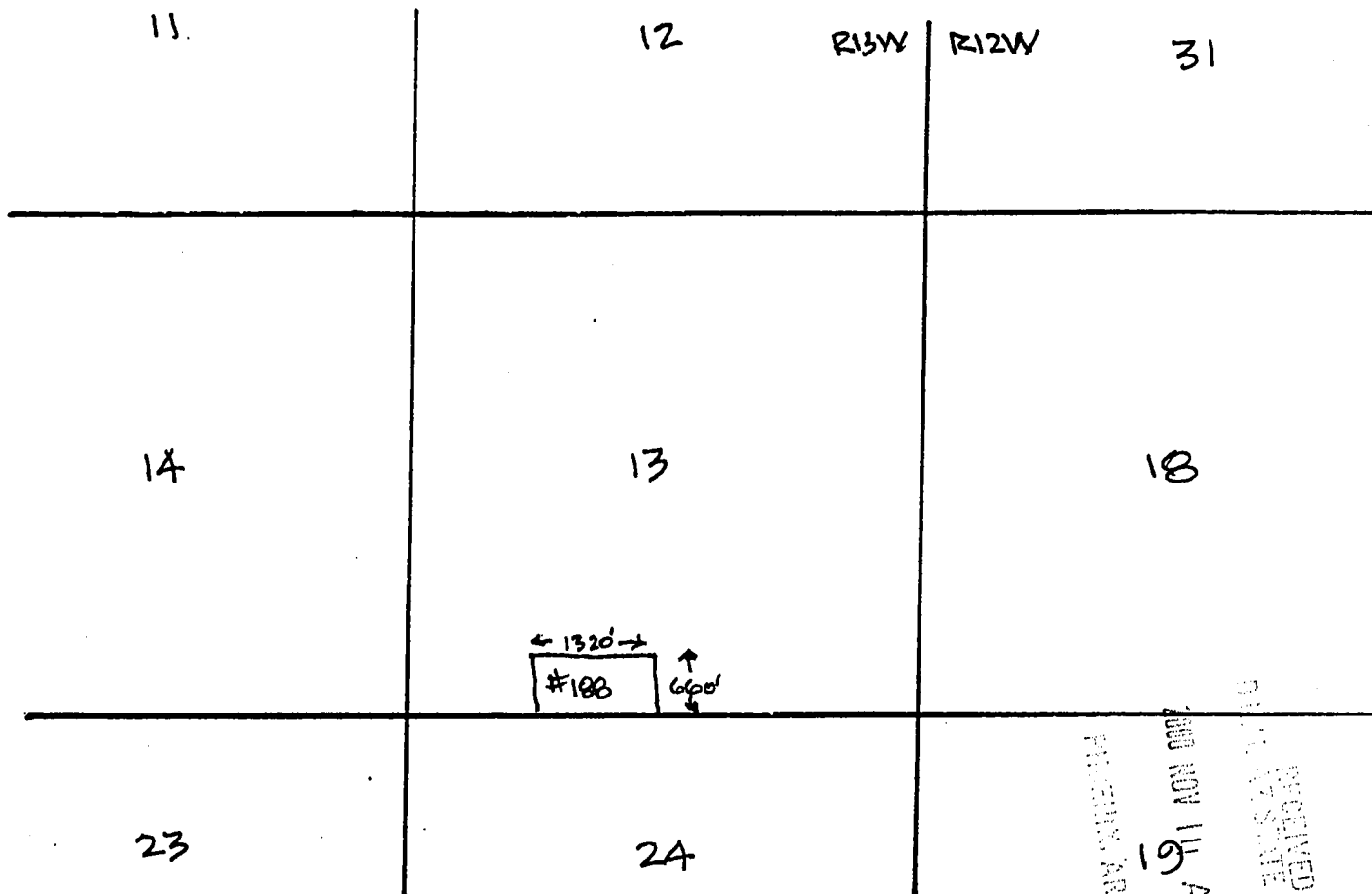

Scale: 1" = 2000'

1. The above map depicts the **JAMES HARDIE GYPSUM, INC. #188** Placer mining claim, which is located in Section(s) 13, Township 40 N, Range 13 W, Gila and Salt River Base and Meridian, Mohave County, Arizona.
2. The type of corner and location monuments used are as follows: 2"x 2"x 6' wooden posts with engraved metal ID tags 3.5" x 5" (corner monuments) or plastic location notice containers (location monument).
3. The bearings and distances in degrees and feet between claim corners are as depicted on the map.

RECEIVED REGISTERED OFFICE
 NOV 16 A 9:11
 PUEBLO, ARIZONA

ANB 354653

WHEN RECORDED RETURN TO:

AZURITE, INC.
KS KLCO
PO BOX 338
COTOPAXI, CO 81223

LOCATION NOTICE
(Placer Mining Claim Relocation---Arizona)

The undersigned locator, having complied with the requirements of Title 30, United States Code, section 35; sections 27-201 through-205 of Arizona Revised Statutes; and local laws and customs; did on the 5th day of September, 2000, locate the **JAMES HARDIE GYPSUM, INC. # 189** Placer Mining Claim upon a valuable placer mineral deposit containing gypsum and other locatable minerals situated in the Bentley Mining District, Mohave County, State of Arizona. This location is a relocation of a portion of the JHG # 8 Association Placer Mining Claim.

The claim is a rectangle **1320** feet long and **660** feet wide. It runs from the corner bearing **NORTH 45 EAST** approximately **5** feet from this location monument, **660** feet **DUE SOUTH**, thence **1320** feet **SOUTH 90 WEST**, thence **660** feet **DUE NORTH**, thence **1320** feet **NORTH 90 EAST** to the point of beginning. The longitudinal axis of the claim is **EAST to WEST**. Corner monuments have been placed at each of the four corners or angles of the claim. The map complying with Arizona Revised Stat. 27-203 is attached hereto for recording and is incorporated herein by reference.

This claim and the location monument on which this claim is posted is located in the S1/2SW1/4SW1/4 of Section 13, Township 40N, Range 13W, Gila and Salt River Meridian, and contains 20 acres. Nearby local landmarks, together with their bearings and approximate distances to this claim are:

Dated: Sept 5, 2000

Signed: Kenneth S. Klco Kenneth S. Klco Agent and Locator

Mailing Address: KS Klco, Azurite, Inc. POB 338, Cotopaxi, CO 81223

RECEIVED
COUNTY CLERK
COTOPAXI, ARIZONA
2000 NOV 14 AM 9:13
COUNTY CLERK
COTOPAXI, ARIZONA

AMC 354654

 N
CLAIM MAP

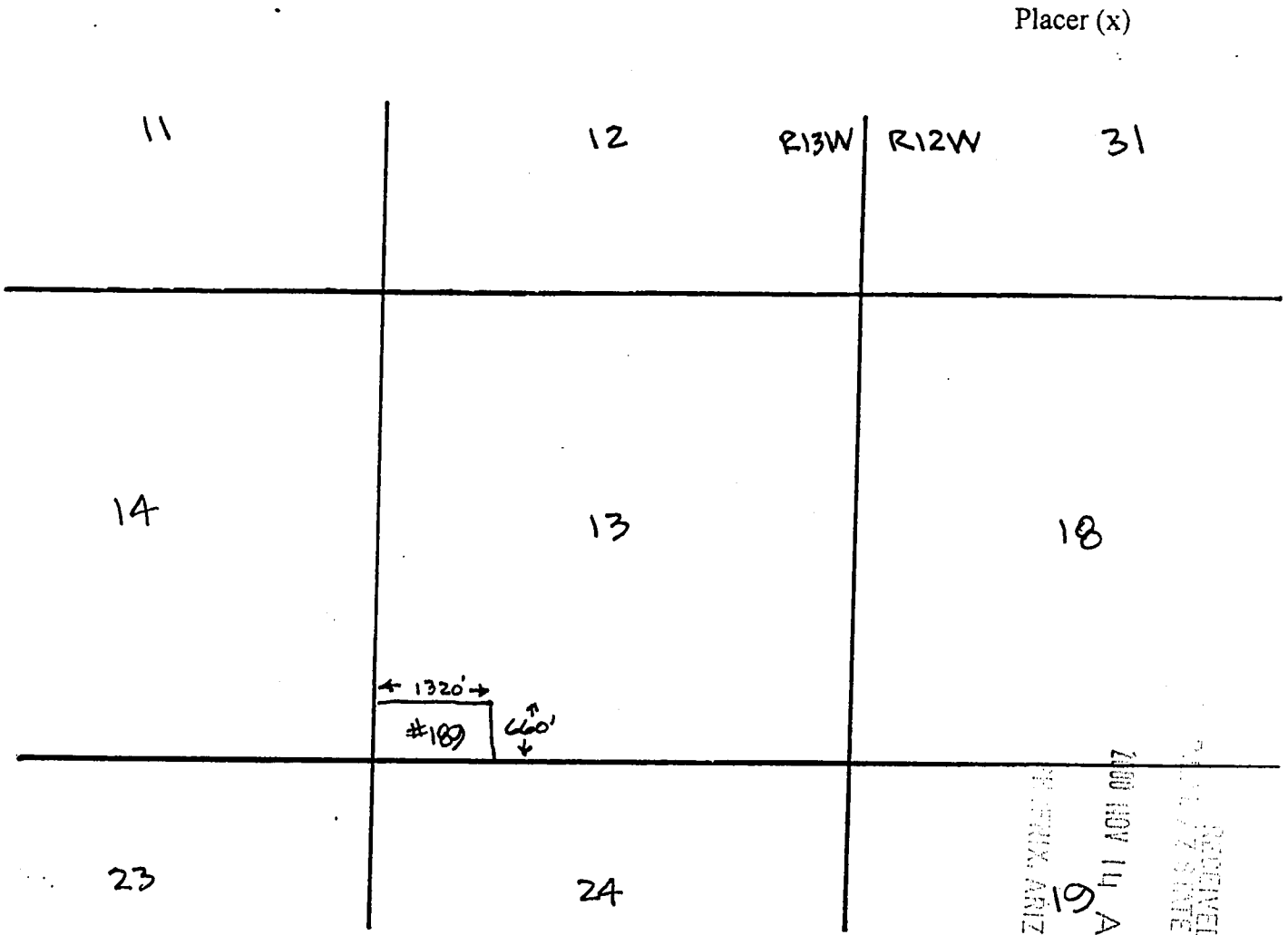

Scale: 1" = 2000'

1. The above map depicts the **JAMES HARDIE GYPSUM, INC. # 189** Placer mining claim, which is located in Section(s) 13, Township 40 N, Range 13 W, Gila and Salt River Base and Meridian, Mohave County, Arizona.
2. The type of corner and location monuments used are as follows: 2"x 2"x 6' wooden posts with engraved metal ID tags 3.5" x 5" (corner monuments) or plastic location notice containers (location monument).
3. The bearings and distances in degrees and feet between claim corners are as depicted on the map.

RECEIVED
 STATE OFFICE
 NOV 14 A 9:13
 MOHAVE COUNTY, ARIZONA

ANC 354654

WHEN RECORDED RETURN TO:

AZURITE, INC.
KS KLCO
PO BOX 338
COTOPAXI, CO 81223

LOCATION NOTICE
(Placer Mining Claim Relocation---Arizona)

The undersigned locator, having complied with the requirements of Title 30, United States Code, section 35; sections 27-201 through-205 of Arizona Revised Statutes; and local laws and customs; did on the 5th day of September, 2000, locate the **JAMES HARDIE GYPSUM, INC. # 190** Placer Mining Claim upon a valuable placer mineral deposit containing gypsum and other locatable minerals situated in the Bentley Mining District, Mohave County, State of Arizona. This location is a relocation of a portion of the JHG # 8 Association Placer Mining Claim.

The claim is a rectangle **1320** feet long and **660** feet wide. It runs from the corner bearing **NORTH 45 EAST** approximately **5** feet from this location monument, **660** feet **DUE SOUTH**, thence **1320** feet **SOUTH 90 WEST**, thence **660** feet **DUE NORTH**, thence **1320** feet **NORTH 90 EAST** to the point of beginning. The longitudinal axis of the claim is **EAST to WEST**. Corner monuments have been placed at each of the four corners or angles of the claim. The map complying with Arizona Revised Stat. 27-203 is attached hereto for recording and is incorporated herein by reference.

This claim and the location monument on which this claim is posted is located in the N 1/2 SW 1/4 SW 1/4 of Section 13, Township 40N, Range 13W, Gila and Salt River Meridian, and contains 20 acres. Nearby local landmarks, together with their bearings and approximate distances to this claim are: _____

Dated: Sept 5, 2000

Signed: Kenneth S. Klco Kenneth S. Klco Agent and Locator

Mailing Address: KS Klco, Azurite, Inc. POB 338, Cotopaxi, CO 81223

RECORDED
CLERK OF STATE OFFICE
2000 NOV 10 A 9:13
PHOENIX, ARIZONA

ANIC 354655

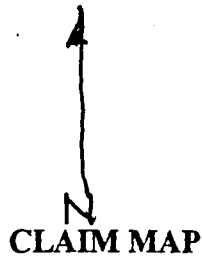

Placer (x)

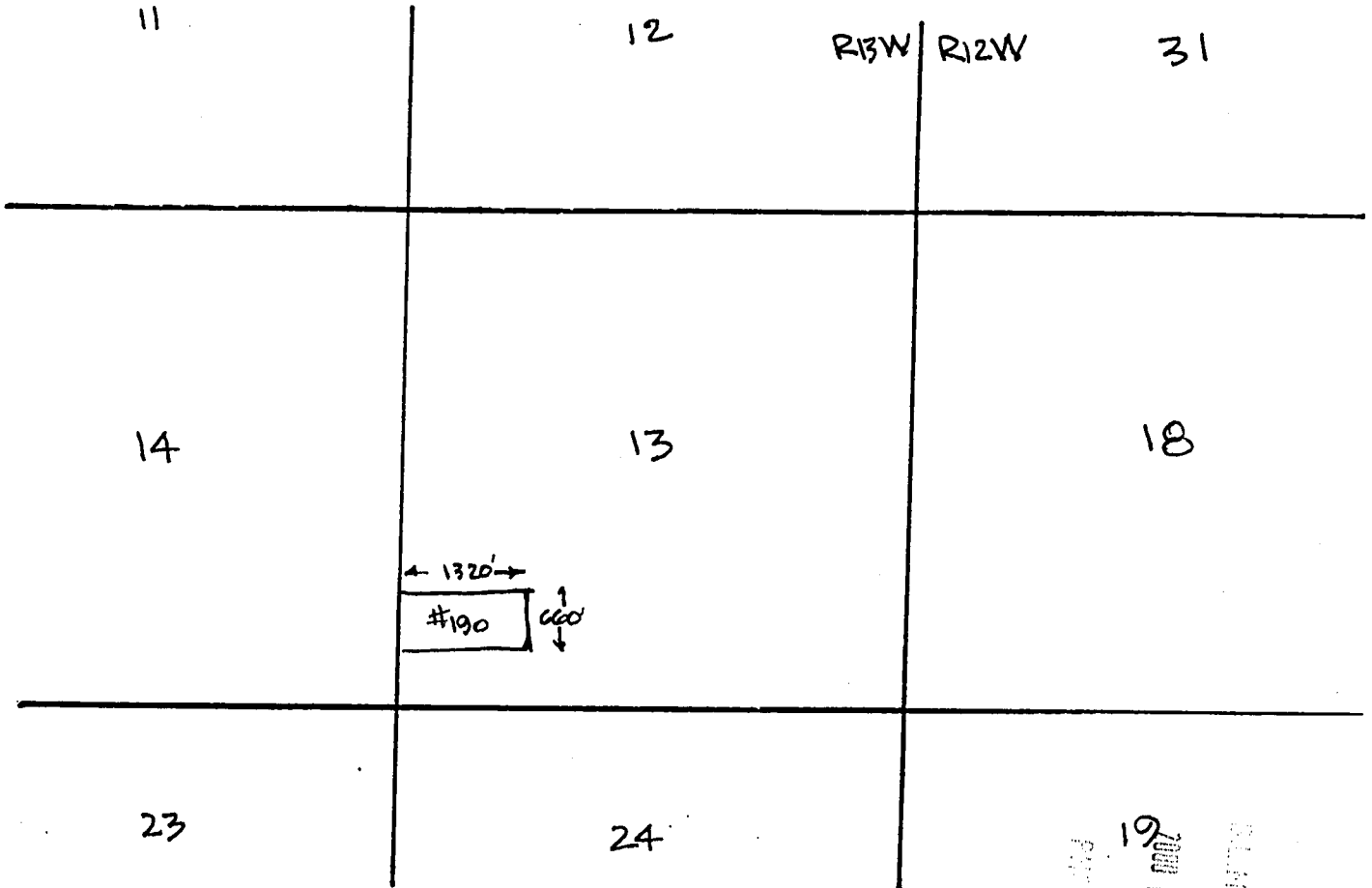

Scale: 1" = 2000'

1. The above map depicts the **JAMES HARDIE GYPSUM, INC. #190** Placer mining claim, which is located in Section(s) 13, Township 40 N, Range 13 W, Gila and Salt River Base and Meridian, Mohave County, Arizona.
2. The type of corner and location monuments used are as follows: 2"x 2"x 6" wooden posts with engraved metal ID tags 3.5" x 5" (corner monuments) or plastic location notice containers (location monument).
3. The bearings and distances in degrees and feet between claim corners are as depicted on the map.

RECEIVED
 CLAIM & STATE OFFICE
 2000 NOV 14 A
 11
 PHOENIX, ARIZONA

ANR 354655

WHEN RECORDED RETURN TO:

AZURITE, INC.
KS KLCO
PO BOX 338
COTOPAXI, CO 81223

LOCATION NOTICE
(Placer Mining Claim Relocation---Arizona)

The undersigned locator, having complied with the requirements of Title 30, United States Code, section 35; sections 27-201 through-205 of Arizona Revised Statutes; and local laws and customs; did on the 5th day of September, 2000, locate the **JAMES HARDIE GYPSUM, INC. # 191** Placer Mining Claim upon a valuable placer mineral deposit containing gypsum and other locatable minerals situated in the Bentley Mining District, Mohave County, State of Arizona. This location is a relocation of a portion of the JHG # 8 Association Placer Mining Claim.

The claim is a rectangle **1320** feet long and **660** feet wide. It runs from the corner bearing **NORTH 45 EAST** approximately **5** feet from this location monument, **660** feet **DUE SOUTH**, thence **1320** feet **SOUTH 90 WEST**, thence **660** feet **DUE NORTH**, thence **1320** feet **NORTH 90 EAST** to the point of beginning. The longitudinal axis of the claim is **EAST** to **WEST**. Corner monuments have been placed at each of the four corners or angles of the claim. The map complying with Arizona Revised Stat. 27-203 is attached hereto for recording and is incorporated herein by reference.

This claim and the location monument on which this claim is posted is located in the S¹/₂ NW¹/₄SW¹/₄ of Section 13, Township 40N, Range 13W, Gila and Salt River Meridian, and contains 20 acres. Nearby local landmarks together with their bearings and approximate distances to this claim are:

Dated: Sept 5, 2000

Signed: [Signature] Kenneth S. Klco Agent and Locator

Mailing Address: KS Klco, Azurite, Inc. POB 338, Cotopaxi, CO 81223

RECEIVED
STATE OFFICE
2000 NOV 14 A 9:14
STATE OF ARIZONA

AMC 354656

↑
N
CLAIM MAP

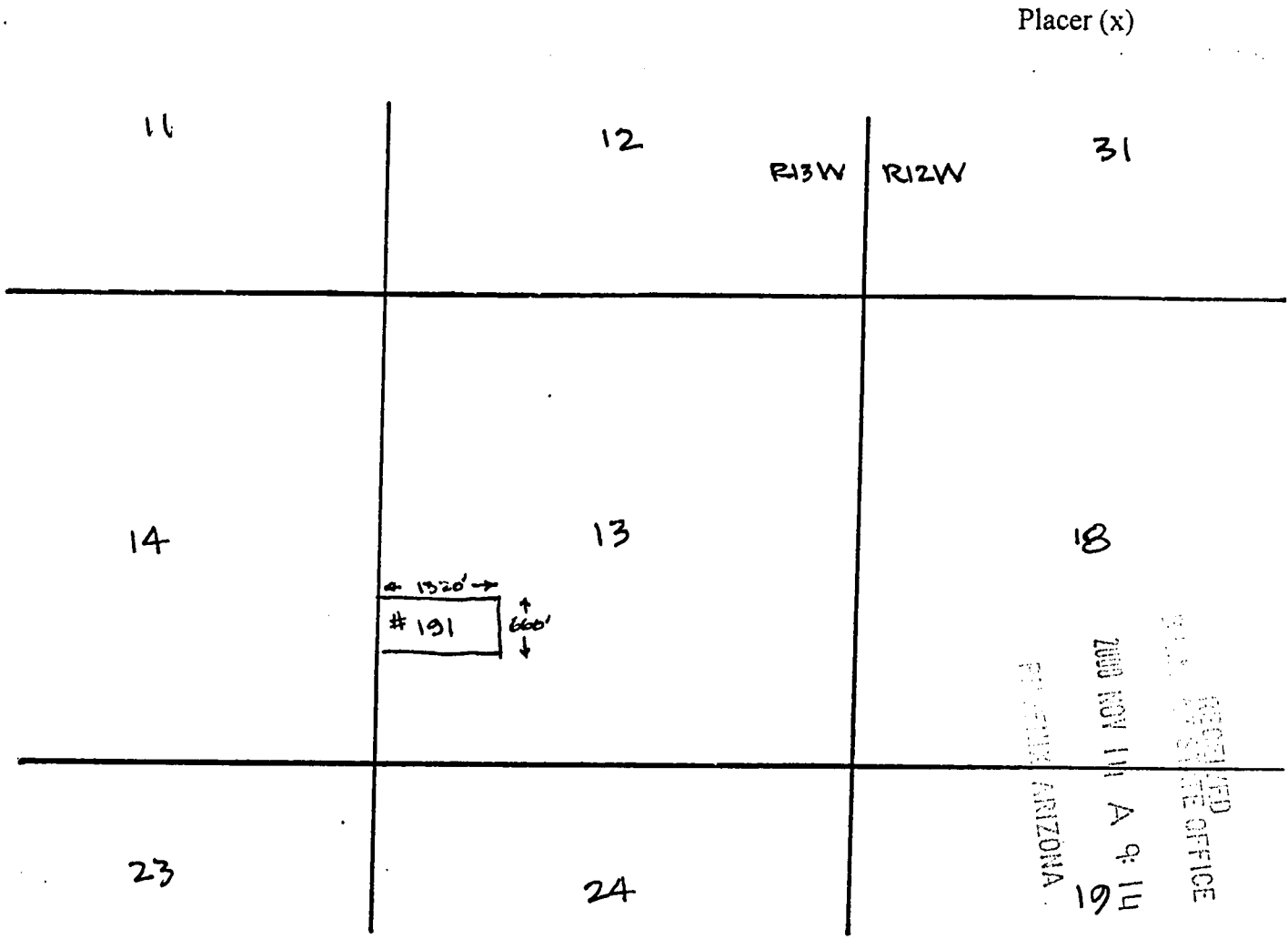

Scale: 1" = 2000'

1. The above map depicts the **JAMES HARDIE GYPSUM, INC. # 191** Placer mining claim, which is located in Section(s) 13, Township 40 N, Range 13 W, Gila and Salt River Base and Meridian, Mohave County, Arizona.
2. The type of corner and location monuments used are as follows: 2"x 2"x 6' wooden posts with engraved metal ID tags 3.5" x 5" (corner monuments) or plastic location notice containers (location monument).
3. The bearings and distances in degrees and feet between claim corners are as depicted on the map.

ANU 354656

WHEN RECORDED RETURN TO:

AZURITE, INC.
KS KLCO
PO BOX 338
COTOPAXI, CO 81223

LOCATION NOTICE
(Placer Mining Claim Relocation---Arizona)

The undersigned locator, having complied with the requirements of Title 30, United States Code, section 35; sections 27-201 through-205 of Arizona Revised Statutes; and local laws and customs; did on the 5th day of September, 2000, locate the **JAMES HARDIE GYPSUM, INC. # 102** Placer Mining Claim upon a valuable placer mineral deposit containing gypsum and other locatable minerals situated in the Bentley Mining District, Mohave County, State of Arizona. This location is a relocation of a portion of the JHG # 8 Association Placer Mining Claim.

The claim is a rectangle **1320** feet long and **660** feet wide. It runs from the corner bearing **NORTH 45 EAST** approximately **5** feet from this location monument, **660** feet **DUE SOUTH**, thence **1320** feet **SOUTH 90 WEST**, thence **660** feet **DUE NORTH**, thence **1320** feet **NORTH 90 EAST** to the point of beginning. The longitudinal axis of the claim is **EAST to WEST**. Corner monuments have been placed at each of the four corners or angles of the claim. The map complying with Arizona Revised Stat. 27-203 is attached hereto for recording and is incorporated herein by reference.

This claim and the location monument on which this claim is posted is located in the N¹/₂NW¹/₄SW¹/₄ of Section 13, Township 40N, Range 13W, Gila and Salt River Meridian, and contains 20 acres. Nearby local landmarks, together with their bearings and approximate distances to this claim are: _____

Dated: Sept 5, 2000

Signed: Kenneth S. Klco Kenneth S. Klco Agent and Locator

Mailing Address: KS Klco, Azurite, Inc. POB 338, Cotopaxi, CO 81223

RECEIVED
CLERK OF STATE OFFICE
NOV 14 9:14
TUCSON, ARIZONA

AMC 354657

CLAIM MAP

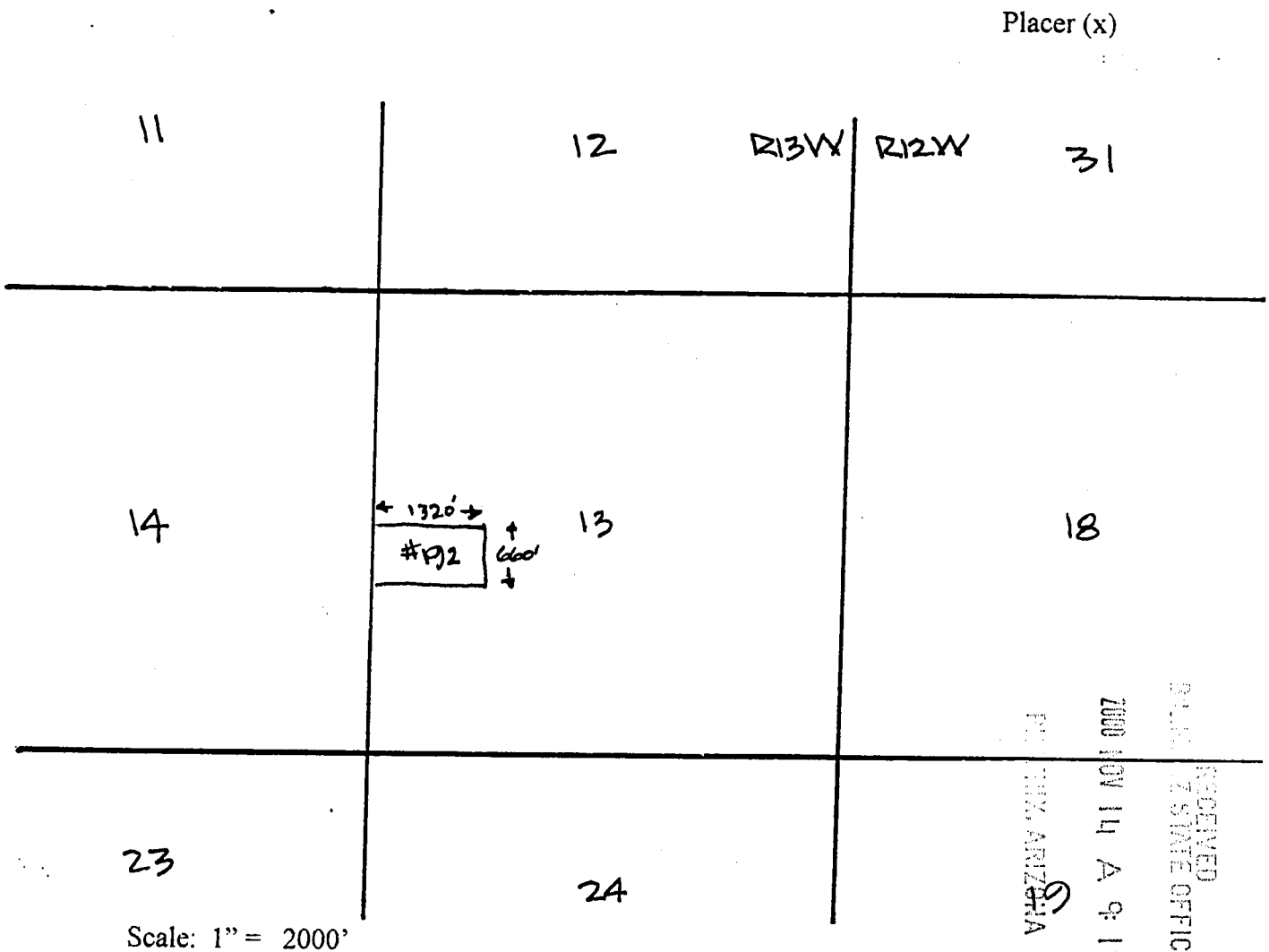

1. The above map depicts the **JAMES HARDIE GYPSUM, INC. # 192** Placer mining claim, which is located in Section(s) 13, Township 40 N, Range 13 W, Gila and Salt River Base and Meridian, Mohave County, Arizona.
2. The type of corner and location monuments used are as follows: 2"x 2"x 6' wooden posts with engraved metal ID tags 3.5" x 5" (corner monuments) or plastic location notice containers (location monument).
3. The bearings and distances in degrees and feet between claim corners are as depicted on the map.

AMC 354657

WHEN RECORDED RETURN TO:

AZURITE, INC.
KS KLCO
PO BOX 338
COTOPAXI, CO 81223

LOCATION NOTICE
(Placer Mining Claim Relocation---Arizona)

The undersigned locator, having complied with the requirements of Title 30, United States Code, section 35; sections 27-201 through-205 of Arizona Revised Statutes; and local laws and customs; did on the 5th day of September, 2000, locate the **JAMES HARDIE GYPSUM, INC. # 193** Placer Mining Claim upon a valuable placer mineral deposit containing gypsum and other locatable minerals situated in the Bentley Mining District, Mohave County, State of Arizona. This location is a relocation of a portion of the JHG # 9 Association Placer Mining Claim.

The claim is a rectangle **1320** feet long and **660** feet wide. It runs from the corner bearing **NORTH 45 EAST** approximately **5** feet from this location monument, **660** feet **DUE SOUTH**, thence **1320** feet **SOUTH 90 WEST**, thence **660** feet **DUE NORTH**, thence **1320** feet **NORTH 90 EAST** to the point of beginning. The longitudinal axis of the claim is **EAST** to **WEST**. Corner monuments have been placed at each of the four corners or angles of the claim. The map complying with Arizona Revised Stat. 27-203 is attached hereto for recording and is incorporated herein by reference.

This claim and the location monument on which this claim is posted is located in the ~~NW1/4 NE1/4 NW1/4~~ NE1/4 NW1/4 of Section 24, Township 40N, Range 13W, Gila and Salt River Meridian, and contains 20 acres. Nearby local landmarks, together with their bearings and approximate distances to this claim are: _____

Dated: Sept 5, 2000

Signed: Kenneth S Klco Kenneth S. Klco Agent and Locator

Mailing Address: KS Klco, Azurite, Inc. POB 338, Cotopaxi, CO 81223

RECEIVED
BLM STATE OFFICE
2000 NOV 4 A 9:14
PRIME ARIZONA

AMC 354658



CLAIM MAP

Placer (x)

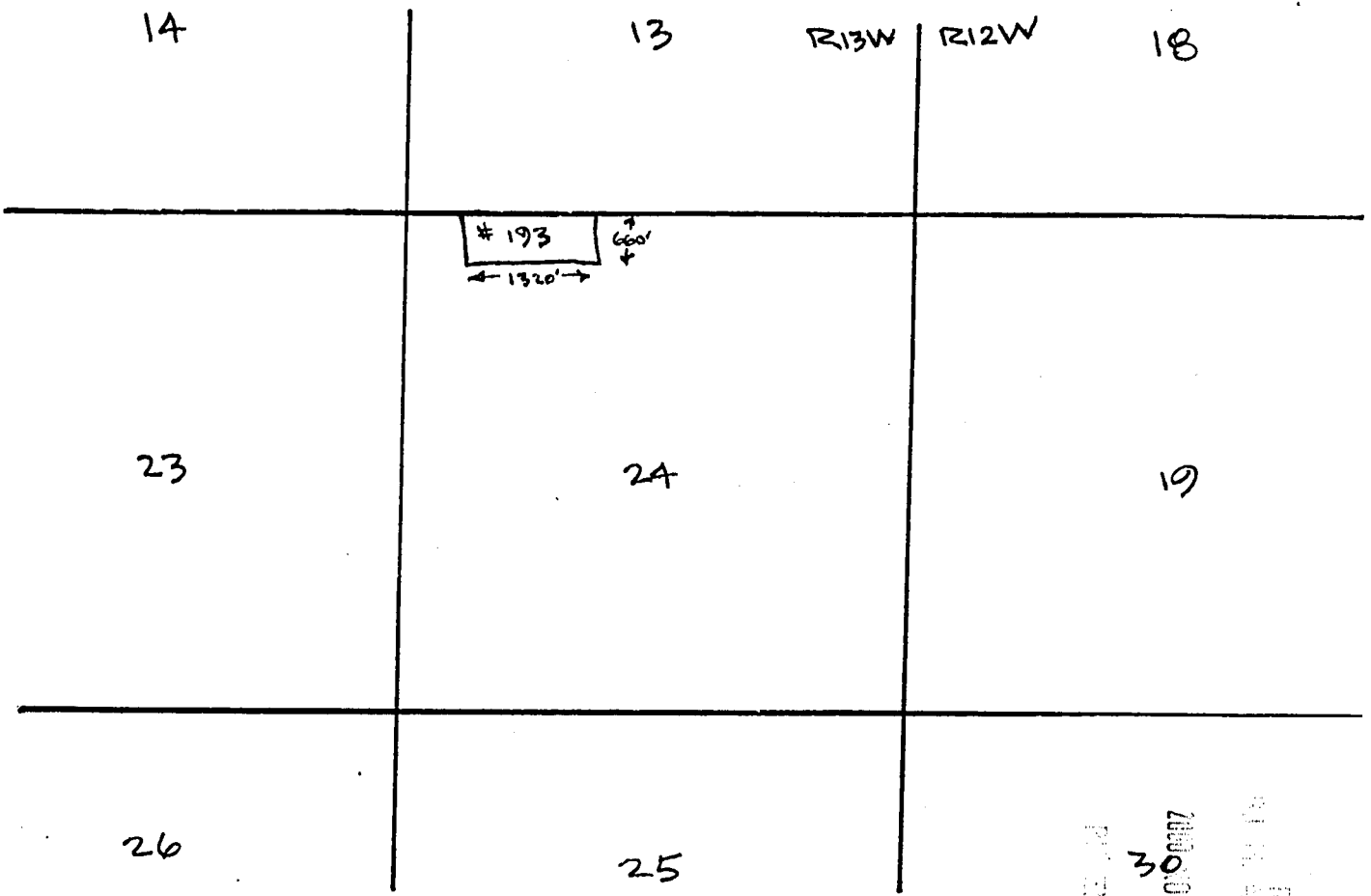

Scale: 1" = 2000'

1. The above map depicts the **JAMES HARDIE GYPSUM, INC. # 193** Placer mining claim, which is located in Section(s) 24, Township 40 N, Range 13 W, Gila and Salt River Base and Meridian, Mohave County, Arizona.
2. The type of corner and location monuments used are as follows: 2"x 2"x 6' wooden posts with engraved metal ID tags 3.5" x 5" (corner monuments) or plastic location notice containers (location monument).
3. The bearings and distances in degrees and feet between claim corners are as depicted on the map.

RECEIVED
 MINE REGISTRY OFFICE
 2008 NOV 14 9:14
 PUEBLO, ARIZONA

AMC 354658

WHEN RECORDED RETURN TO:

AZURITE, INC.
KS KLCO
PO BOX 338
COTOPAXI, CO 81223

LOCATION NOTICE
(Placer Mining Claim Relocation---Arizona)

The undersigned locator, having complied with the requirements of Title 30, United States Code, section 35; sections 27-201 through-205 of Arizona Revised Statutes; and local laws and customs; did on the 5th day of September, 2000, locate the **JAMES HARDIE GYPSUM, INC. # 194** Placer Mining Claim upon a valuable placer mineral deposit containing gypsum and other locatable minerals situated in the Bentley Mining District, Mohave County, State of Arizona. This location is a relocation of a portion of the JHG # 9 Association Placer Mining Claim.

The claim is a rectangle **1320** feet long and **660** feet wide. It runs from the corner bearing **NORTH 45 EAST** approximately **5** feet from this location monument, **660** feet **DUE SOUTH**, thence **1320** feet **SOUTH 90 WEST**, thence **660** feet **DUE NORTH**, thence **1320** feet **NORTH 90 EAST** to the point of beginning. The longitudinal axis of the claim is **EAST** to **WEST**. Corner monuments have been placed at each of the four corners or angles of the claim. The map complying with Arizona Revised Stat. 27-203 is attached hereto for recording and is incorporated herein by reference.

This claim and the location monument on which this claim is posted is located in the ~~SE 1/4~~ ^{SW 1/4 NE 1/4 NW 1/4} of Section 24, Township 40N, Range 13W, Gila and Salt River Meridian, and contains 20 acres. Nearby local landmarks, together with their bearings and approximate distances to this claim are: _____

Dated: Sept 5, 2000

Signed: Kenneth S. Klco Kenneth S. Klco Agent and Locator

Mailing Address: KS Klco, Azurite, Inc. POB 338, Cotopaxi, CO 81223

RECEIVED
STATE OFFICE
2001 NOV 14 9:14
MINING, ARIZONA

AMC 354659

CLAIM MAP

Placer (x)

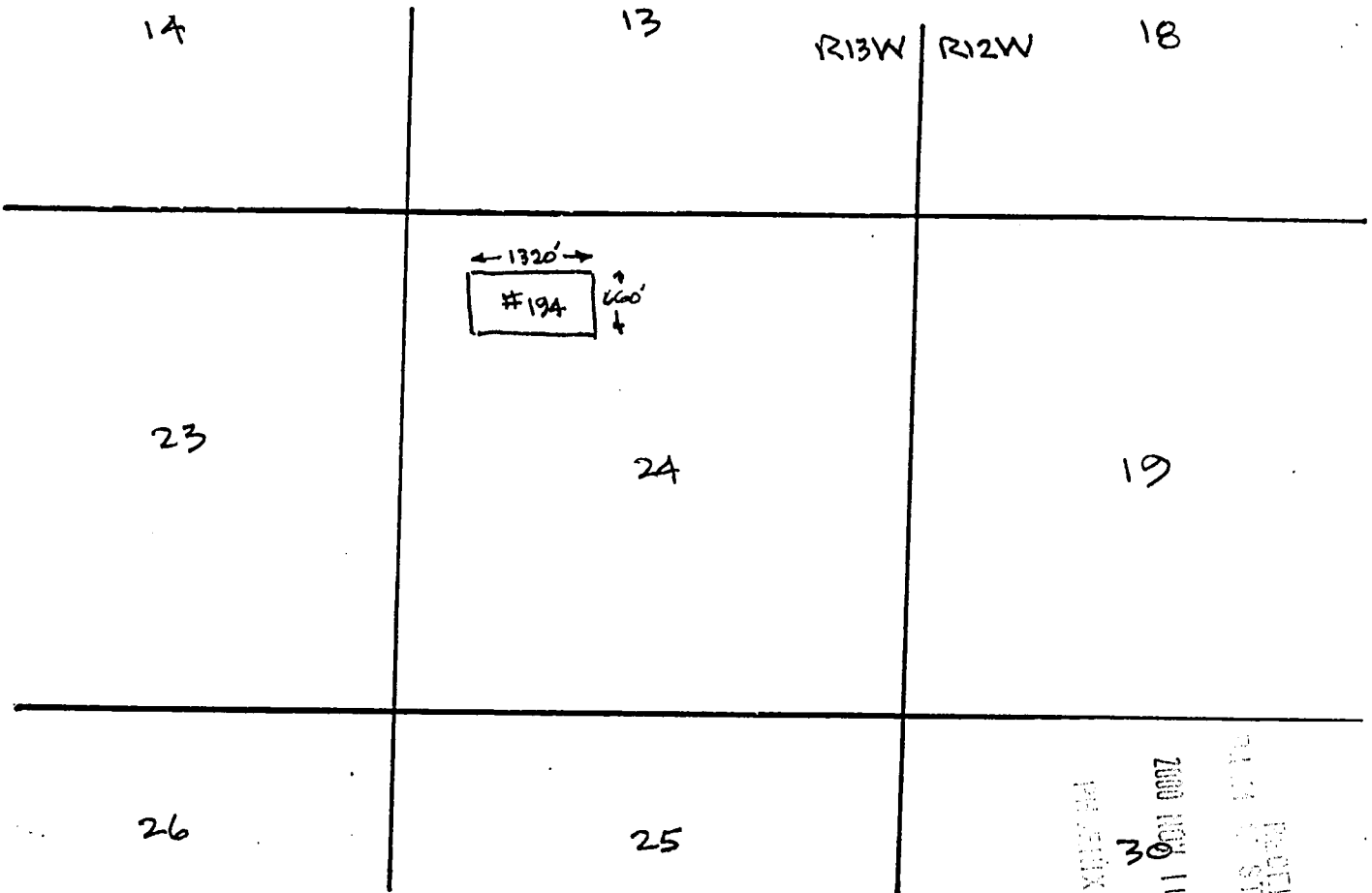

Scale: 1" = 2000'

1. The above map depicts the **JAMES HARDIE GYPSUM, INC. #194** Placer mining claim, which is located in Section(s) 24, Township 40 N, Range 13 W, Gila and Salt River Base and Meridian, Mohave County, Arizona.
2. The type of corner and location monuments used are as follows: 2"x 2"x 6' wooden posts with engraved metal ID tags 3.5" x 5" (corner monuments) or plastic location notice containers (location monument).
3. The bearings and distances in degrees and feet between claim corners are as depicted on the map.

RECEIVED
 STATE OFFICE
 2000 NOV 14 A 11
 PHOENIX, ARIZONA

AMC 354659

WHEN RECORDED RETURN TO:

AZURITE, INC.
KS KLCO
PO BOX 338
COTOPAXI, CO 81223

LOCATION NOTICE
(Placer Mining Claim Relocation---Arizona)

The undersigned locator, having complied with the requirements of Title 30, United States Code, section 35; sections 27-201 through-205 of Arizona Revised Statutes; and local laws and customs; did on the 5th day of September, 2000, locate the **JAMES HARDIE GYPSUM, INC. # 195** Placer Mining Claim upon a valuable placer mineral deposit containing gypsum and other locatable minerals situated in the Bentley Mining District, Mohave County, State of Arizona. This location is a relocation of a portion of the JHG # 9 Association Placer Mining Claim.

The claim is a rectangle **1320** feet long and **660** feet wide. It runs from the corner bearing **NORTH 45 EAST** approximately **5** feet from this location monument, **660** feet **DUE SOUTH**, thence **1320** feet **SOUTH 90 WEST**, thence **660** feet **DUE NORTH**, thence **1320** feet **NORTH 90 EAST** to the point of beginning. The longitudinal axis of the claim is **EAST to WEST**. Corner monuments have been placed at each of the four corners or angles of the claim. The map complying with Arizona Revised Stat. 27-203 is attached hereto for recording and is incorporated herein by reference.

This claim and the location monument on which this claim is posted is located in the ~~NE/4SW/4NW/4~~ ^{NW/4SE/4NW/4} of Section 24, Township 40N, Range 13W, Gila and Salt River Meridian, and contains 20 acres. Nearby local landmarks, together with their bearings and approximate distances to this claim are: _____

Dated: Sept 5, 2000

Signed: Kenneth S. Klco Kenneth S. Klco Agent and Locator

Mailing Address: KS Klco, Azurite, Inc. POB 338, Cotopaxi, CO 81223

RECEIVED
BLM. AZ STATE OFFICE
2000 NOV 14 A 9:14
MCDONALD/STINA

ANG 354660

↑
N
CLAIM MAP

Placer (x)

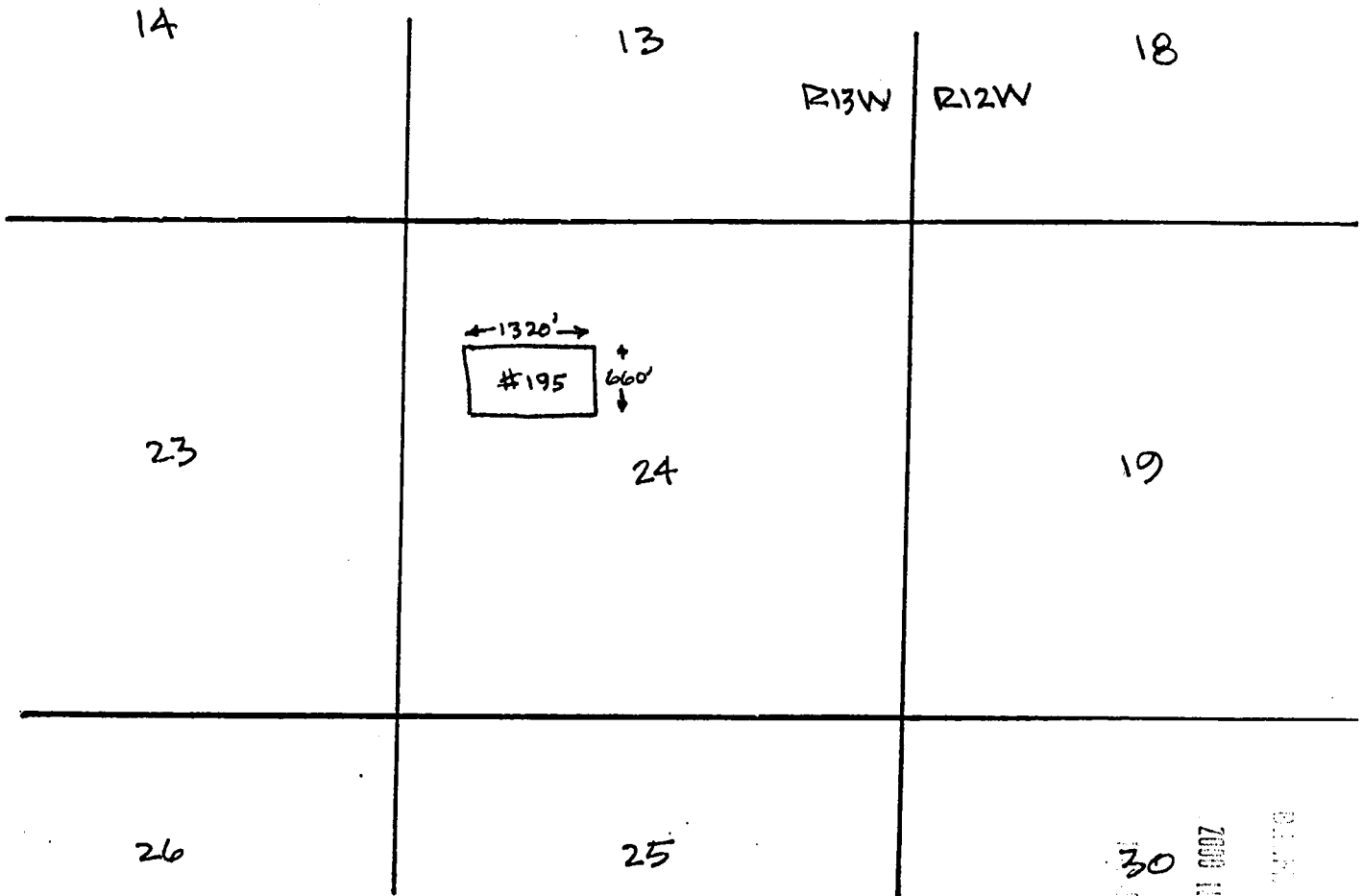

Scale: 1" = 2000'

1. The above map depicts the **JAMES HARDIE GYPSUM, INC. #195** Placer mining claim, which is located in Section(s) 24, Township 40 N, Range 13 W, Gila and Salt River Base and Meridian, Mohave County, Arizona.
2. The type of corner and location monuments used are as follows: 2"x 2"x 6' wooden posts with engraved metal ID tags 3.5" x 5" (corner monuments) or plastic location notice containers (location monument).
3. The bearings and distances in degrees and feet between claim corners are as depicted on the map.

RECEIVED
 DEPT. OF STATE OFFICE
 2008 NOV 14 A 9:14
 PHOENIX, ARIZONA
 30

AMC 35466U

WHEN RECORDED RETURN TO:

AZURITE, INC.
KS KLCO
PO BOX 338
COTOPAXI, CO 81223

LOCATION NOTICE
(Placer Mining Claim Relocation--Arizona)

The undersigned locator, having complied with the requirements of Title 30, United States Code, section 35; sections 27-201 through-205 of Arizona Revised Statutes; and local laws and customs; did on the 5th day of September, 2000, locate the **JAMES HARDIE GYPSUM, INC. #196** Placer Mining Claim upon a valuable placer mineral deposit containing gypsum and other locatable minerals situated in the Bentley Mining District, Mohave County, State of Arizona. This location is a relocation of a portion of the JHG # 9 Association Placer Mining Claim.

The claim is a rectangle **1320** feet long and **660** feet wide. It runs from the corner bearing **NORTH 45 EAST** approximately **5** feet from this location monument, **660** feet **DUE SOUTH**, thence **1320** feet **SOUTH 90 WEST**, thence **660** feet **DUE NORTH**, thence **1320** feet **NORTH 90 EAST** to the point of beginning. The longitudinal axis of the claim is **EAST** to **WEST**. Corner monuments have been placed at each of the four corners or angles of the claim. The map complying with Arizona Revised Stat. 27-203 is attached hereto for recording and is incorporated herein by reference.

This claim and the location monument on which this claim is posted is located in the SWYASEYABWYA of Section 24, Township 40N, Range 13W, Gila and Salt River Meridian, and contains 20 acres. Nearby local landmarks, together with their bearings and approximate distances to this claim are:

Dated: Sept 5, 2000
Signed: Kenneth S. Klco Kenneth S. Klco Agent and Locator
Mailing Address: KS Klco, Azurite, Inc. POB 338, Cotopaxi, CO 81223

RECEIVED
PLACER MINING CLAIM OFFICE
AZURITE, INC. ARIZONA
2000 NOV 14 A 11:14

ANC 354661

↑
N
CLAIM MAP

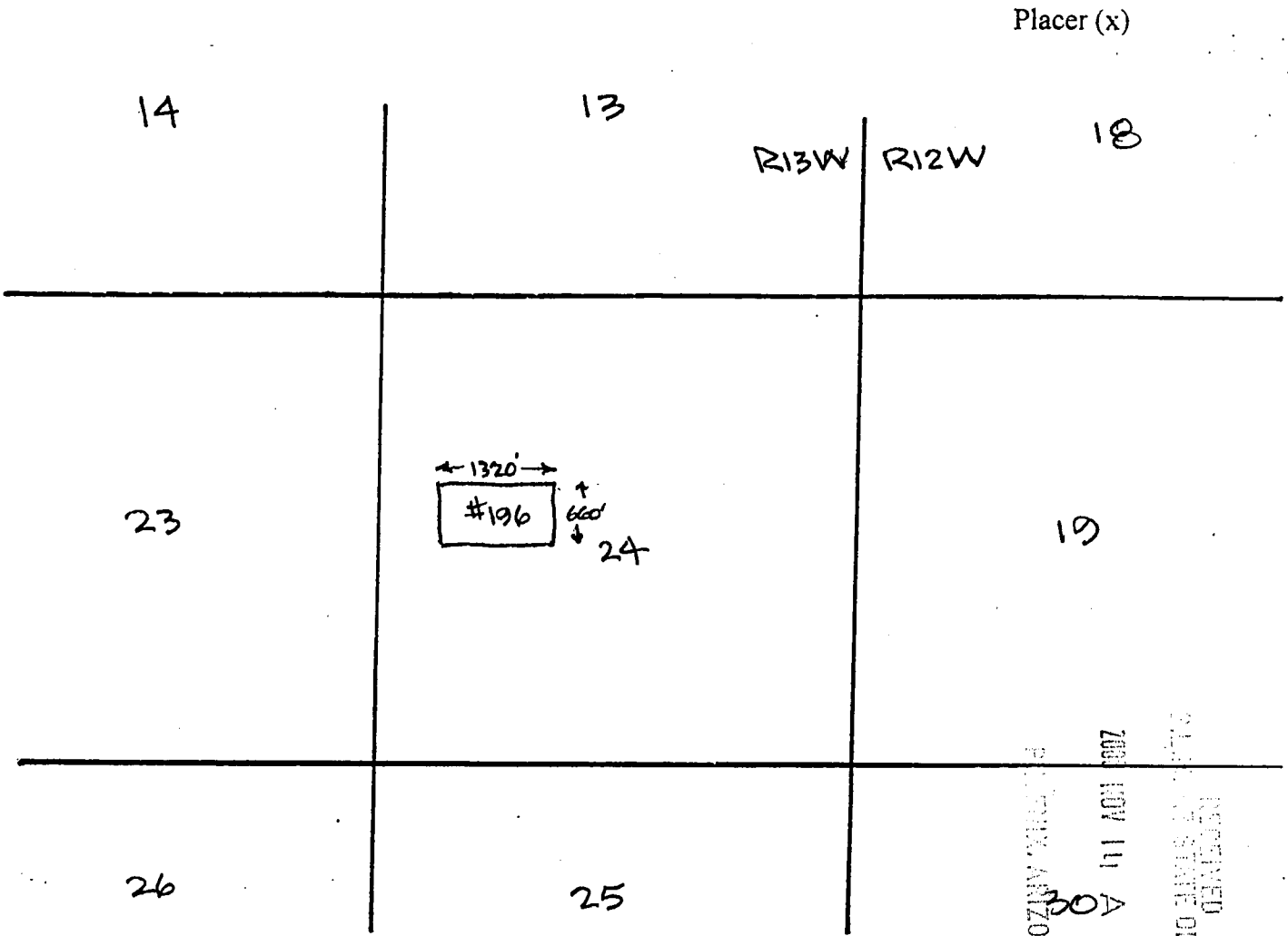

Scale: 1" = 2000'

1. The above map depicts the **JAMES HARDIE GYPSUM, INC. #196** Placer mining claim, which is located in Section(s) 24, Township 40 N, Range 13 W, Gila and Salt River Base and Meridian, Mohave County, Arizona.
2. The type of corner and location monuments used are as follows: 2"x 2"x 6' wooden posts with engraved metal ID tags 3.5" x 5" (corner monuments) or plastic location notice containers (location monument).
3. The bearings and distances in degrees and feet between claim corners are as depicted on the map.

RECEIVED
 STATE OFFICE
 NOV 14 9:14
 PLACER, ARIZONA

ANC 354661

WHEN RECORDED RETURN TO:

AZURITE, INC.
KS KLCO
PO BOX 338
COTOPAXI, CO 81223

LOCATION NOTICE
(Placer Mining Claim Relocation---Arizona)

The undersigned locator, having complied with the requirements of Title 30, United States Code, section 35; sections 27-201 through-205 of Arizona Revised Statutes; and local laws and customs; did on the 5th day of September, 2000, locate the **JAMES HARDIE GYPSUM, INC. # 197** Placer Mining Claim upon a valuable placer mineral deposit containing gypsum and other locatable minerals situated in the Bentley Mining District, Mohave County, State of Arizona. This location is a relocation of a portion of the JHG # 9 Association Placer Mining Claim.

The claim is a rectangle **1320** feet long and **660** feet wide. It runs from the corner bearing **NORTH 45 EAST** approximately **5** feet from this location monument, **660** feet **DUE SOUTH**, thence **1320** feet **SOUTH 90 WEST**, thence **660** feet **DUE NORTH**, thence **1320** feet **NORTH 90 EAST** to the point of beginning. The longitudinal axis of the claim is **EAST to WEST**. Corner monuments have been placed at each of the four corners or angles of the claim. The map complying with Arizona Revised Stat. 27-203 is attached hereto for recording and is incorporated herein by reference.

This claim and the location monument on which this claim is posted is located in the ~~SE1/4 NE1/4~~ ^{SE1/4 NE1/4} of Section ~~23~~ ²⁴, Township 40N, Range 3W, Gila and Salt River Meridian, and contains 20 acres. Nearby local landmarks, together with their bearings and approximate distances to this claim are:

Dated: Sept 5, 2000

Signed: Kenneth S. Klco Kenneth S. Klco Agent and Locator

Mailing Address: KS Klco, Azurite, Inc. POB 338, Cotopaxi, CO 81223

RECEIVED
STATE OFFICE
SEP 14 A 9:14
COTOPAXI, ARIZONA

ANG 354662



CLAIM MAP

Placer (x)

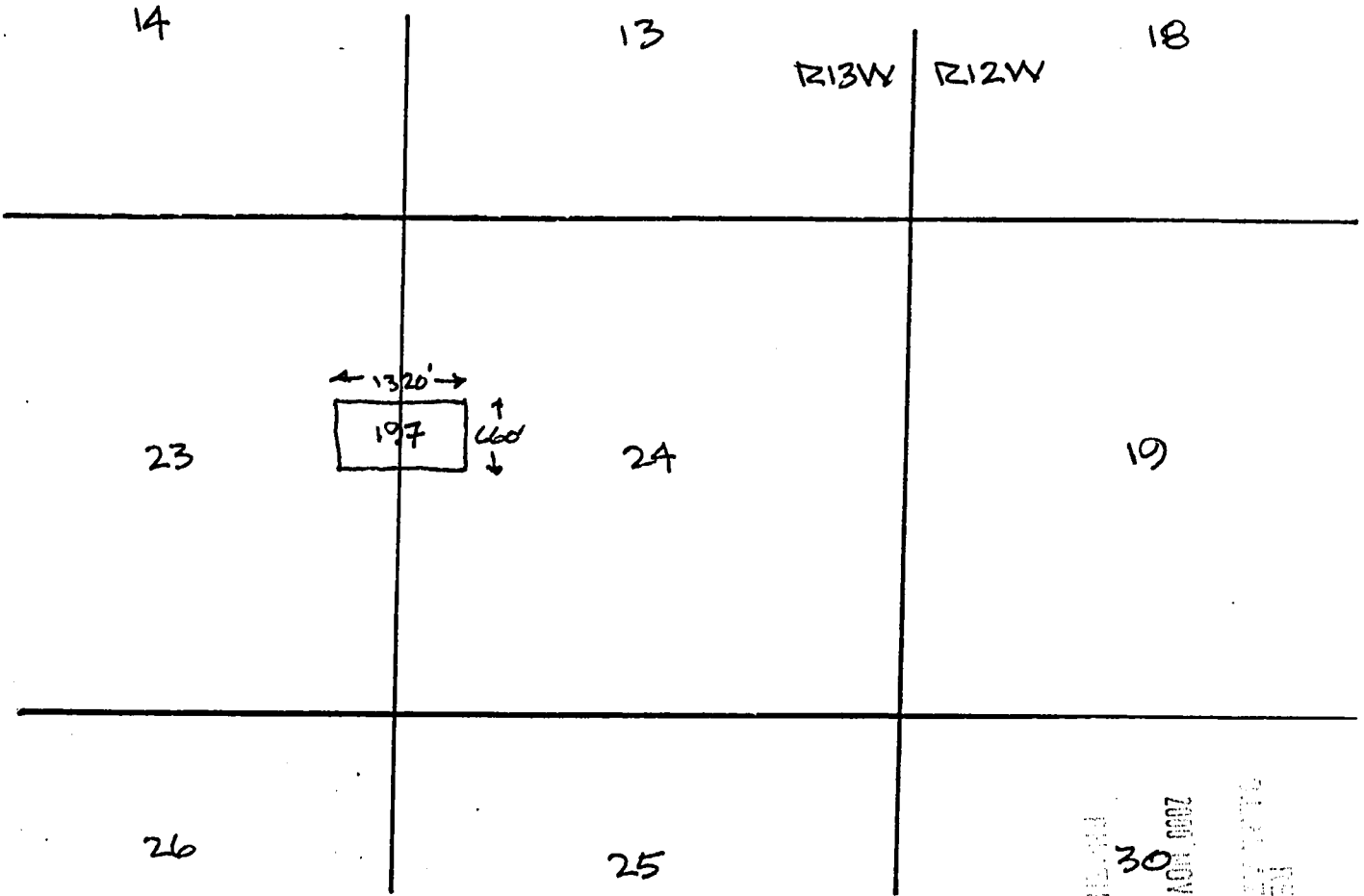

Scale: 1" = 2000'

1. The above map depicts the **JAMES HARDIE GYPSUM, INC. # 197** Placer mining claim, which is located in Section(s) 23, 24, Township 40 N, Range 13 W Gila and Salt River Base and Meridian, Mohave County, Arizona.
2. The type of corner and location monuments used are as follows: 2"x 2"x 6' wooden posts with engraved metal ID tags 3.5" x 5" (corner monuments) or plastic location notice containers (location monument).
3. The bearings and distances in degrees and feet between claim corners are as depicted on the map.

RECEIVED
 CLERK OF STATE OFFICE
 2008 NOV 14 A 9:15
 PHOENIX, ARIZONA

AHC 354662

WHEN RECORDED RETURN TO:

AZURITE, INC.
KS KLCO
PO BOX 338
COTOPAXI, CO 81223

LOCATION NOTICE
(Placer Mining Claim Relocation---Arizona)

The undersigned locator, having complied with the requirements of Title 30, United States Code, section 35; sections 27-201 through-205 of Arizona Revised Statutes; and local laws and customs; did on the 5th day of September, 2000, locate the **JAMES HARDIE GYPSUM, INC. # 98** Placer Mining Claim upon a valuable placer mineral deposit containing gypsum and other locatable minerals situated in the Bentley Mining District, Mohave County, State of Arizona. This location is a relocation of a portion of the JHG # 9 Association Placer Mining Claim.

The claim is a rectangle **1320** feet long and **660** feet wide. It runs from the corner bearing **NORTH 45 EAST** approximately **5** feet from this location monument, **660** feet **DUE SOUTH**, thence **1320** feet **SOUTH 90 WEST**, thence **660** feet **DUE NORTH**, thence **1320** feet **NORTH 90 EAST** to the point of beginning. The longitudinal axis of the claim is **EAST** to **WEST**. Corner monuments have been placed at each of the four corners or angles of the claim. The map complying with Arizona Revised Stat. 27-203 is attached hereto for recording and is incorporated herein by reference.

This claim and the location monument on which this claim is posted is located in the ^{NE 1/4 SE 1/4 NE 1/4} ~~NW 1/4 SW 1/4 NW 1/4~~ of Section ²³ ~~24~~, Township 40N, Range 13W, Gila and Salt River Meridian, and contains 20 acres. Nearby local landmarks, together with their bearings and approximate distances to this claim are: _____

Dated: Sept 5, 2000

Signed: Kenneth S. Klco Kenneth S. Klco Agent and Locator

Mailing Address: KS Klco, Azurite, Inc. POB 338, Cotopaxi, CO 81223

RECORDED
PLM. AZ STATE OFFICE
2000 NOV 14 A 9:15
PHOENIX, ARIZONA

AHC 354663



CLAIM MAP

Placer (x)

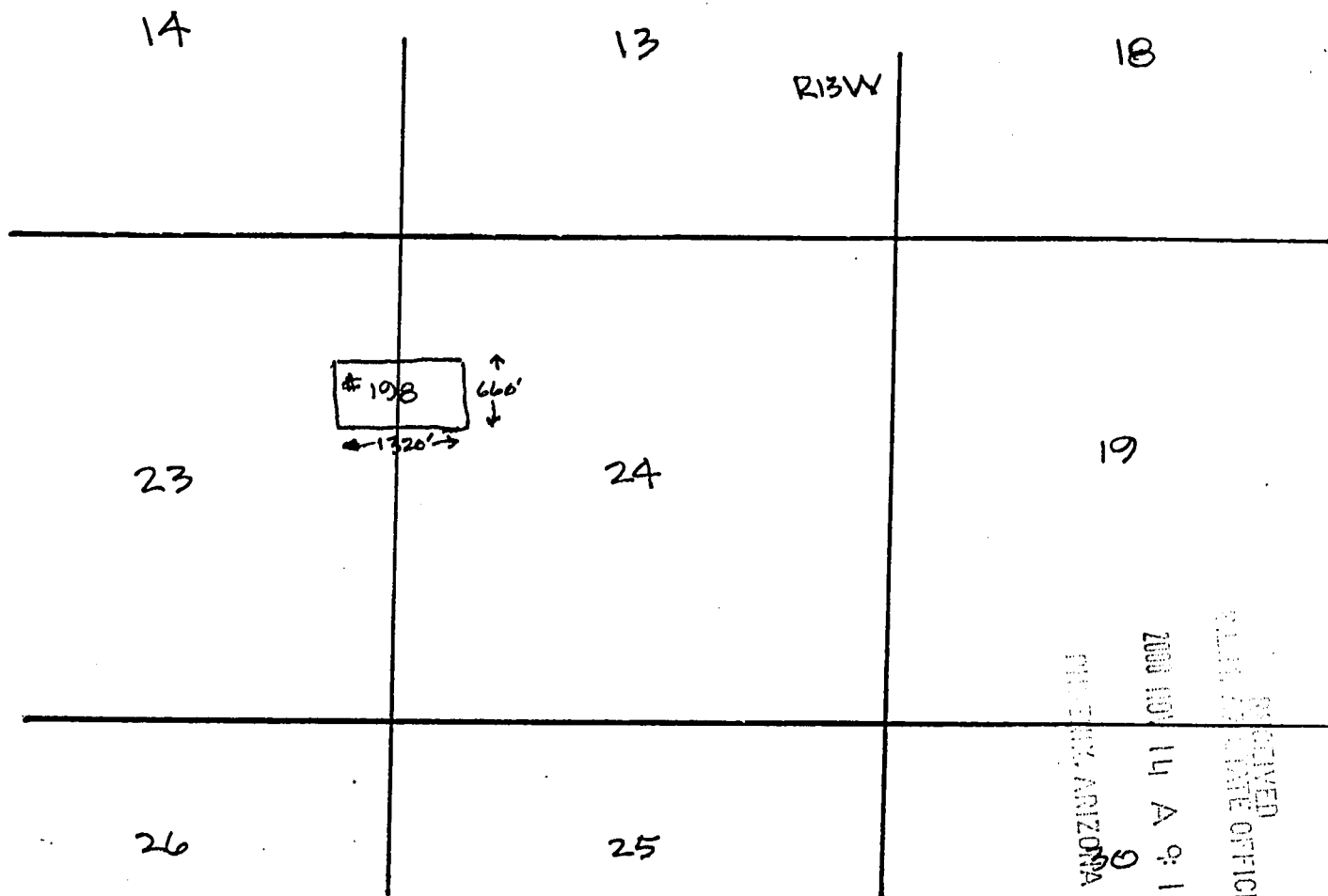

Scale: 1" = 2000'

AMC 354663

1. The above map depicts the **JAMES HARDIE GYPSUM, INC. # 198** Placer mining claim, which is located in Section(s) 23, 24, Township 40 N, Range 13 W, Gila and Salt River Base and Meridian, Mohave County, Arizona.
2. The type of corner and location monuments used are as follows: 2"x 2"x 6' wooden posts with engraved metal ID tags 3.5" x 5" (corner monuments) or plastic location notice containers (location monument).
3. The bearings and distances in degrees and feet between claim corners are as depicted on the map.

WHEN RECORDED RETURN TO:

AZURITE, INC.
KS KLCO
PO BOX 338
COTOPAXI, CO 81223

LOCATION NOTICE
(Placer Mining Claim Relocation---Arizona)

The undersigned locator, having complied with the requirements of Title 30, United States Code, section 35; sections 27-201 through-205 of Arizona Revised Statutes; and local laws and customs; did on the 5th day of September, 2000, locate the **JAMES HARDIE GYPSUM, INC. # 199** Placer Mining Claim upon a valuable placer mineral deposit containing gypsum and other locatable minerals situated in the Bentley Mining District, Mohave County, State of Arizona. This location is a relocation of a portion of the JHG # 9 Association Placer Mining Claim.

The claim is a rectangle **1320** feet long and **660** feet wide. It runs from the corner bearing **NORTH 45 EAST** approximately **5** feet from this location monument, **660** feet **DUE SOUTH**, thence **1320** feet **SOUTH 90 WEST**, thence **660** feet **DUE NORTH**, thence **1320** feet **NORTH 90 EAST** to the point of beginning. The longitudinal axis of the claim is **EAST to WEST**. Corner monuments have been placed at each of the four corners or angles of the claim. The map complying with Arizona Revised Stat. 27-203 is attached hereto for recording and is incorporated herein by reference.

This claim and the location monument on which this claim is posted is located in the SE 1/4 NE 1/4 NE 1/4 of Section 23, Township 40N, Range 13W, Gila and Salt River Meridian, and contains 20 acres. Nearby local landmarks, together with their bearings and approximate distances to this claim are: _____

Dated: Sept 5, 2000

Signed: Kenneth S. Klco Kenneth S. Klco Agent and Locator

Mailing Address: KS Klco, Azurite, Inc. POB 338, Cotopaxi, CO 81223

RECEIVED
COUNTY CLERK
COTOPAXI, ARIZONA
2000 NOV 14 A 9:15

AMC 354664

↑
N
CLAIM MAP

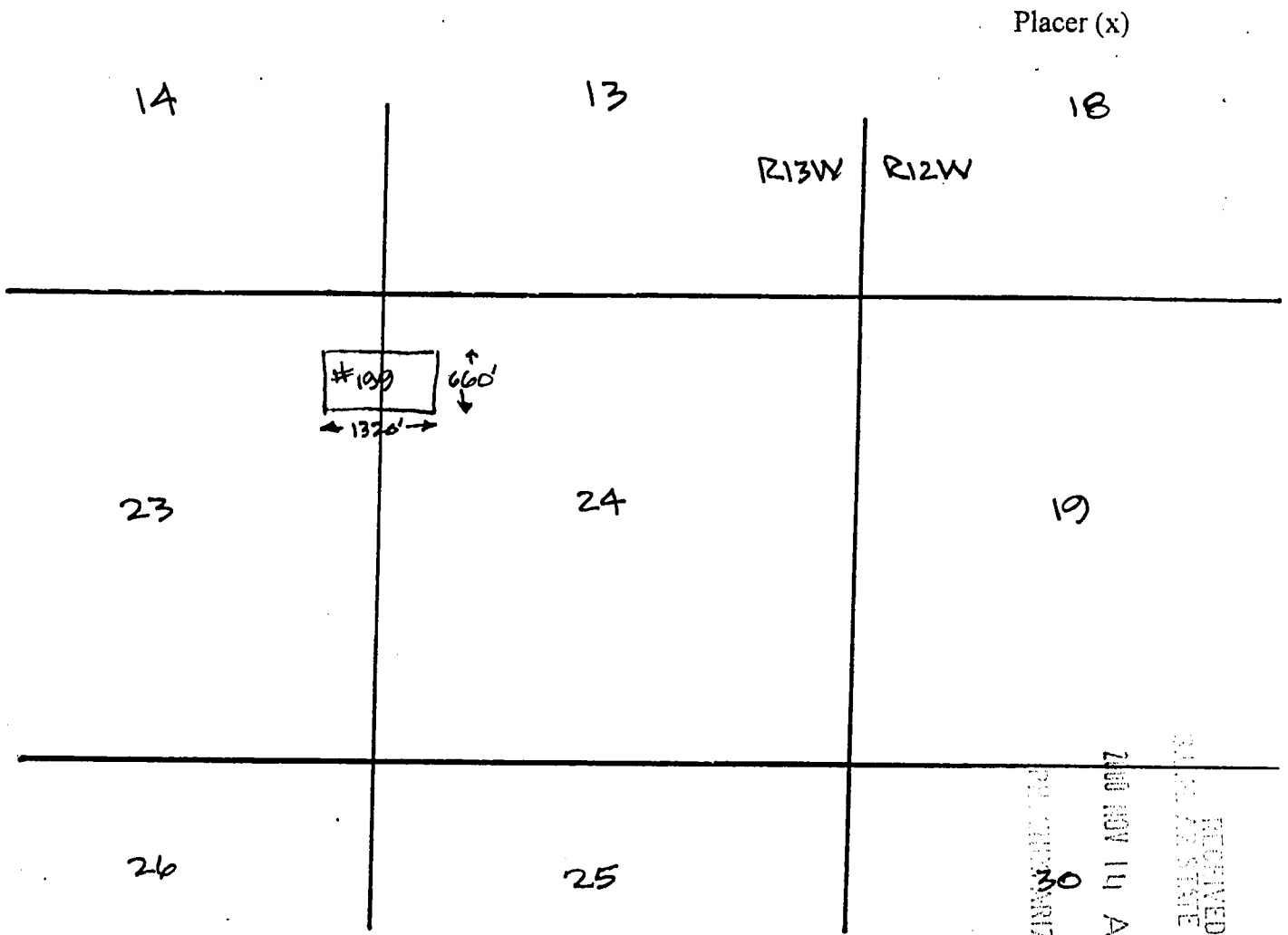

Scale: 1" = 2000'

1. The above map depicts the **JAMES HARDIE GYPSUM, INC. # 199** Placer mining claim, which is located in Section(s) 23, 24, Township 40 N, Range 13 W, Gila and Salt River Base and Meridian, Mohave County, Arizona.
2. The type of corner and location monuments used are as follows: 2"x 2"x 6' wooden posts with engraved metal ID tags 3.5" x 5" (corner monuments) or plastic location notice containers (location monument).
3. The bearings and distances in degrees and feet between claim corners are as depicted on the map.

RECEIVED
 STATE OFFICE
 NOV 14 A 9:15
 PHOENIX ARIZONA

ANC 354604

WHEN RECORDED RETURN TO:

AZURITE, INC.
KS KLCO
PO BOX 338
COTOPAXI, CO 81223

LOCATION NOTICE
(Placer Mining Claim Relocation—Arizona)

The undersigned locator, having complied with the requirements of Title 30, United States Code, section 35; sections 27-201 through-205 of Arizona Revised Statutes; and local laws and customs; did on the 4th day of September, 2000, locate the **JAMES HARDIE GYPSUM, INC. # 200** Placer Mining Claim upon a valuable placer mineral deposit containing gypsum and other locatable minerals situated in the Bentley Mining District, Mohave County, State of Arizona. This location is a relocation of a portion of the Gypsum Town # 8 Association Placer Mining Claim.

The claim is a rectangle 1320 feet long and 660 feet wide. It runs from the corner bearing **NORTH 45 EAST** approximately 5 feet from this location monument, 660 feet **DUE SOUTH**, thence 1320 feet **SOUTH 90 WEST**, thence 660 feet **DUE NORTH**, thence 1320 feet **NORTH 90 EAST** to the point of beginning. The longitudinal axis of the claim is **EAST to WEST**. Corner monuments have been placed at each of the four corners or angles of the claim. The map complying with Arizona Revised Stat. 27-203 is attached hereto for recording and is incorporated herein by reference.

This claim and the location monument on which this claim is posted is located in the N¹/₂ NE¹/₄ NW¹/₄ of Section 25, Township 41 N, Range 12 W, Gila and Salt River Meridian, and contains 20 acres. Nearby local landmarks, together with their bearings and approximate distances to this claim are:

Dated: Sept 4, 2000

Signed: Kenneth S. Klco Kenneth S. Klco Agent and Locator

Mailing Address: KS Klco, Azurite, Inc. POB 338, Cotopaxi, CO 81223

RECEIVED
STATE OF ARIZONA
2000 SEP 14 A 9 15
STATE OFFICE

AMC 354665

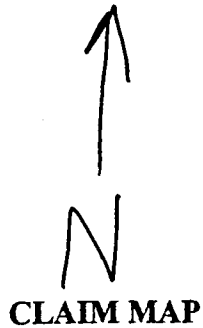

Placer (x)

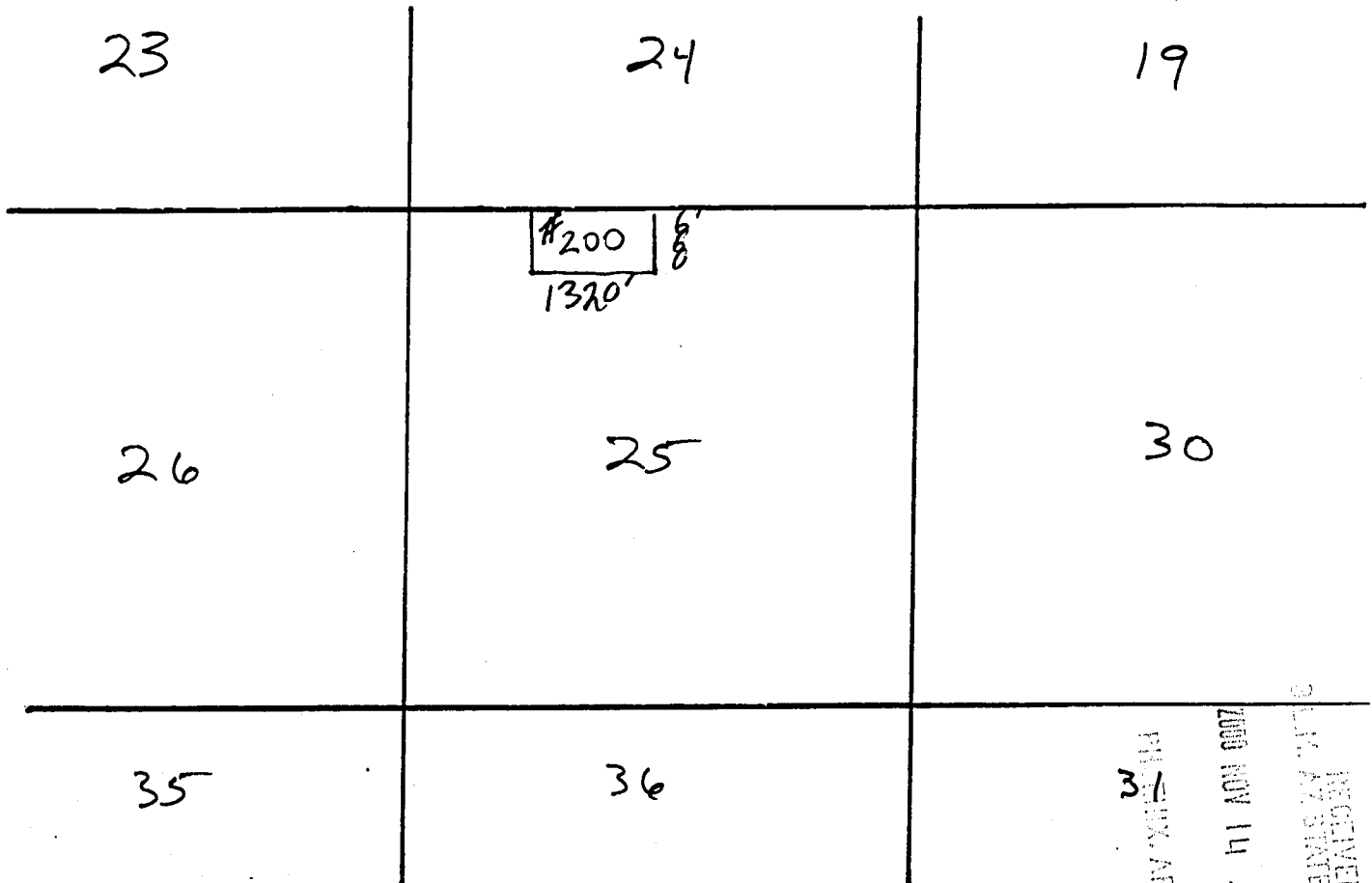

Scale: 1" = 2000'

1. The above map depicts the **JAMES HARDIE GYPSUM, INC. #200** Placer mining claim, which is located in Section(s) 25, Township 41 N, Range 12 W, Gila and Salt River Base and Meridian, Mohave County, Arizona.
2. The type of corner and location monuments used are as follows: 2"x 2"x 6' wooden posts with engraved metal ID tags 3.5" x 5" (corner monuments) or plastic location notice containers (location monument).
3. The bearings and distances in degrees and feet between claim corners are as depicted on the map.

RECEIVED
 STATE OFFICE
 NOV 14 A 9 19
 MIL. ARIZONA
 AMC 354665

WHEN RECORDED RETURN TO:

AZURITE, INC.
KS KLCO
PO BOX 338
COTOPAXI, CO 81223

LOCATION NOTICE
(Placer Mining Claim Relocation—Arizona)

The undersigned locator, having complied with the requirements of Title 30, United States Code, section 35; sections 27-201 through-205 of Arizona Revised Statutes; and local laws and customs; did on the 4th day of September, 2000, locate the **JAMES HARDIE GYPSUM, INC. # 201** Placer Mining Claim upon a valuable placer mineral deposit containing gypsum and other locatable minerals situated in the Bentley Mining District, Mohave County, State of Arizona. This location is a relocation of a portion of the Gypsum Town # 8 Association Placer Mining Claim.

The claim is a rectangle **1320** feet long and **660** feet wide. It runs from the corner bearing **NORTH 45 EAST** approximately **5** feet from this location monument, **660** feet **DUE SOUTH**, thence **1320** feet **SOUTH 90 WEST**, thence **660** feet **DUE NORTH**, thence **1320** feet **NORTH 90 EAST** to the point of beginning. The longitudinal axis of the claim is **EAST to WEST**. Corner monuments have been placed at each of the four corners or angles of the claim. The map complying with Arizona Revised Stat. 27-203 is attached hereto for recording and is incorporated herein by reference.

This claim and the location monument on which this claim is posted is located in the S 1/2 NE 1/4 NW 1/4 of Section 25, Township 41N, Range 12W, Gila and Salt River Meridian, and contains 20 acres. Nearby local landmarks, together with their bearings and approximate distances to this claim are: _____

Dated: Sept 9, 2000

Signed: Kenneth S. Klco Kenneth S. Klco Agent and Locator

Mailing Address: KS Klco, Azurite, Inc. POB 338, Cotopaxi, CO 81223

RECEIVED
CLERK OF STATE OFFICE
2000 NOV 14 A 9:19
PREPARED IN ARIZONA

AMC 354666

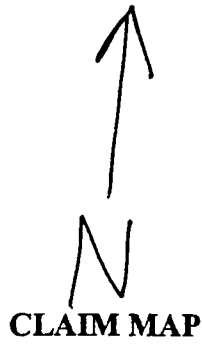

Placer (x)

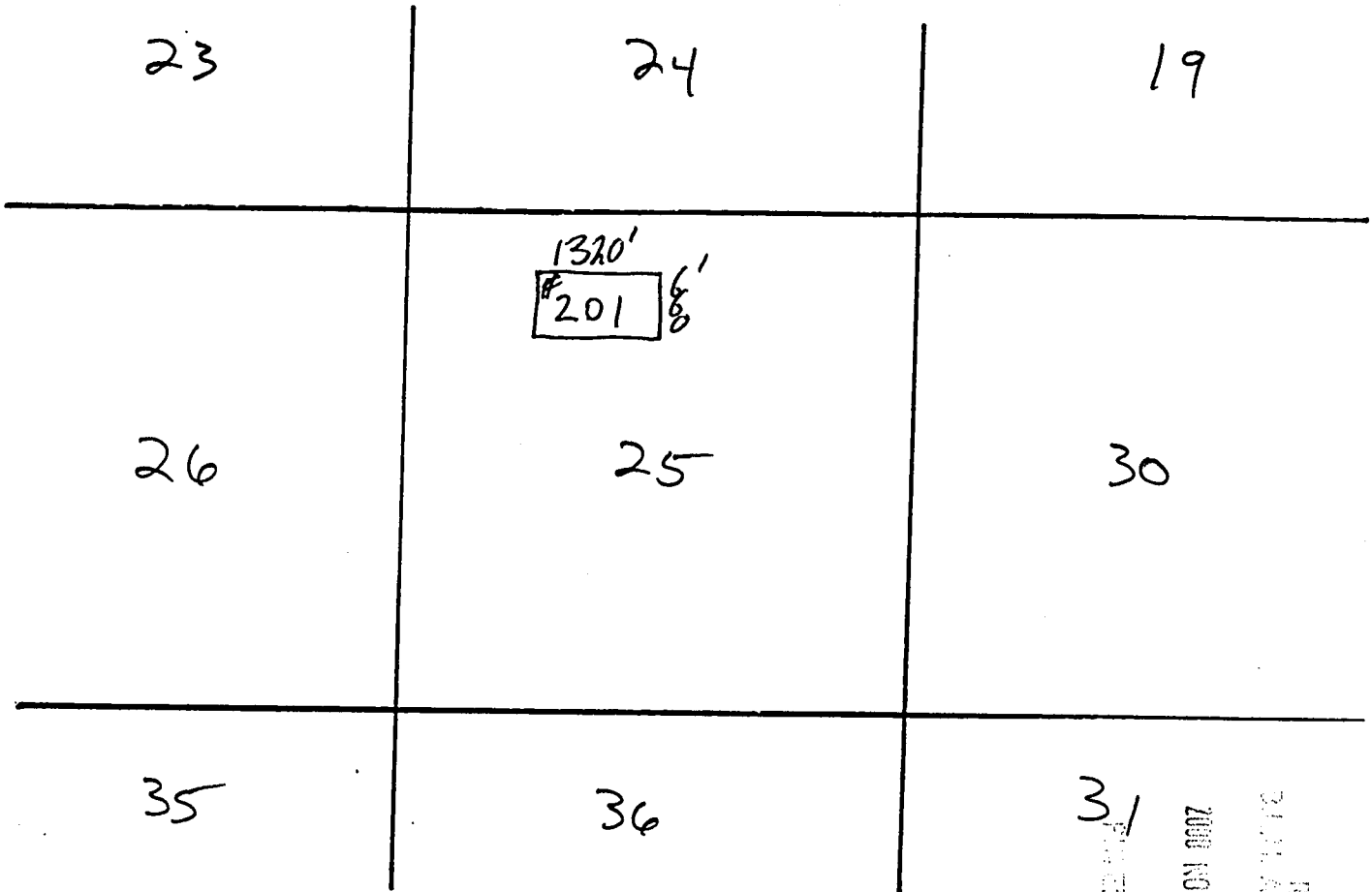

Scale: 1" = 2000'

1. The above map depicts the **JAMES HARDIE GYPSUM, INC. #201** Placer mining claim, which is located in Section(s) 25, Township 41 N, Range 12 W Gila and Salt River Base and Meridian, Mohave County, Arizona.
2. The type of corner and location monuments used are as follows: 2"x 2"x 6' wooden posts with engraved metal ID tags 3.5" x 5" (corner monuments) or plastic location notice containers (location monument).
3. The bearings and distances in degrees and feet between claim corners are as depicted on the map.

RECEIVED
 21 JUL AZ STATE OFFICE
 2008 NOV 14
 PHOENIX, ARIZONA

ANE 354666

WHEN RECORDED RETURN TO:

AZURITE, INC.
KS KLCO
PO BOX 338
COTOPAXI, CO 81223

LOCATION NOTICE
(Placer Mining Claim Relocation--Arizona)

The undersigned locator, having complied with the requirements of Title 30, United States Code, section 35; sections 27-201 through-205 of Arizona Revised Statutes; and local laws and customs; did on the 4th day of September, 2000, locate the **JAMES HARDIE GYPSUM, INC. # 202** Placer Mining Claim upon a valuable placer mineral deposit containing gypsum and other locatable minerals situated in the Bentley Mining District, Mohave County, State of Arizona. This location is a relocation of a portion of the Gypsum Town # 8 Association Placer Mining Claim.

The claim is a rectangle 1320 feet long and 660 feet wide. It runs from the corner bearing **NORTH 45 EAST** approximately 5 feet from this location monument, 660 feet **DUE SOUTH**, thence 1320 feet **SOUTH 90 WEST**, thence 660 feet **DUE NORTH**, thence 1320 feet **NORTH 90 EAST** to the point of beginning. The longitudinal axis of the claim is **EAST to WEST**. Corner monuments have been placed at each of the four corners or angles of the claim. The map complying with Arizona Revised Stat. 27-203 is attached hereto for recording and is incorporated herein by reference.

This claim and the location monument on which this claim is posted is located in the N¹/₂ SE¹/₄ NW¹/₄ of Section 25, Township 41N, Range 12W, Gila and Salt River Meridian, and contains 20 acres. Nearby local landmarks, together with their bearings and approximate distances to this claim are:

Dated: Sept 4, 2000

Signed: Kenneth S. Klco Kenneth S. Klco Agent and Locator

Mailing Address: KS Klco, Azurite, Inc. POB 338, Cotopaxi, CO 81223

RECEIVED
BLM STATE OFFICE
2001 SEP 14 A 9 15
PHOENIX, ARIZONA

ANL 354667

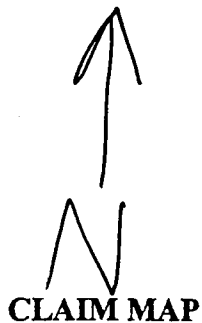

Placer (x)

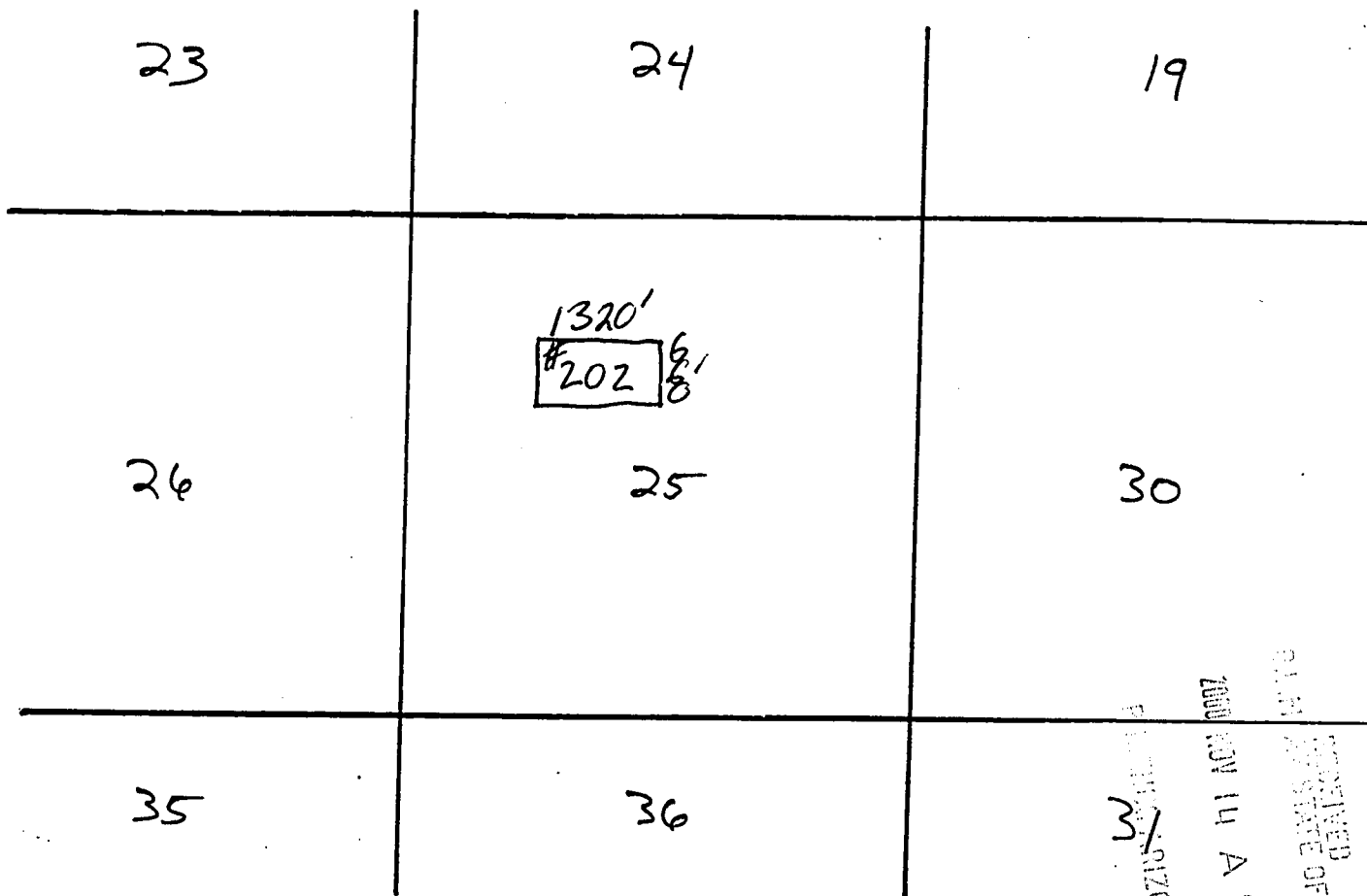

Scale: 1" = 2000'

1. The above map depicts the **JAMES HARDIE GYPSUM, INC. #202** Placer mining claim, which is located in Section(s) 25, Township 41 N, Range 12 W, Gila and Salt River Base and Meridian, Mohave County, Arizona.
2. The type of corner and location monuments used are as follows: 2"x 2"x 6' wooden posts with engraved metal ID tags 3.5" x 5" (corner monuments) or plastic location notice containers (location monument).
3. The bearings and distances in degrees and feet between claim corners are as depicted on the map.

AHC 354667

RECEIVED
PLACER OFFICE
NOV 14 A 9:15
3/ ARIZONA

WHEN RECORDED RETURN TO:

AZURITE, INC.
KS KLCO
PO BOX 338
COTOPAXI, CO 81223

LOCATION NOTICE
(Placer Mining Claim Relocation--Arizona)

The undersigned locator, having complied with the requirements of Title 30, United States Code, section 35; sections 27-201 through-205 of Arizona Revised Statutes; and local laws and customs; did on the 4th day of September, 2000, locate the **JAMES HARDIE GYPSUM, INC. # 203** Placer Mining Claim upon a valuable placer mineral deposit containing gypsum and other locatable minerals situated in the Bentley Mining District, Mohave County, State of Arizona. This location is a relocation of a portion of the Gypsum Town # 8 Association Placer Mining Claim.

The claim is a rectangle 1320 feet long and 660 feet wide. It runs from the corner bearing **NORTH 45 EAST** approximately 5 feet from this location monument, 660 feet **DUE SOUTH**, thence 1320 feet **SOUTH 90 WEST**, thence 660 feet **DUE NORTH**, thence 1320 feet **NORTH 90 EAST** to the point of beginning. The longitudinal axis of the claim is **EAST to WEST**. Corner monuments have been placed at each of the four corners or angles of the claim. The map complying with Arizona Revised Stat. 27-203 is attached hereto for recording and is incorporated herein by reference.

This claim and the location monument on which this claim is posted is located in the S^{1/2} SE^{1/4} NW^{1/4} of Section 25, Township 41 N, Range 12 W, Gila and Salt River Meridian, and contains 20 acres. Nearby local landmarks, together with their bearings and approximate distances to this claim are: _____

Dated: Sept 4, 2000

Signed: Kenneth S Klco Kenneth S. Klco Agent and Locator

Mailing Address: KS Klco, Azurite, Inc. POB 338, Cotopaxi, CO 81223

RECORDED
2000 NOV 14 A 9:15
PLM AZ STATE OFFICE
M-ENR-AZ-1111

AMC 354668



Placer (x)

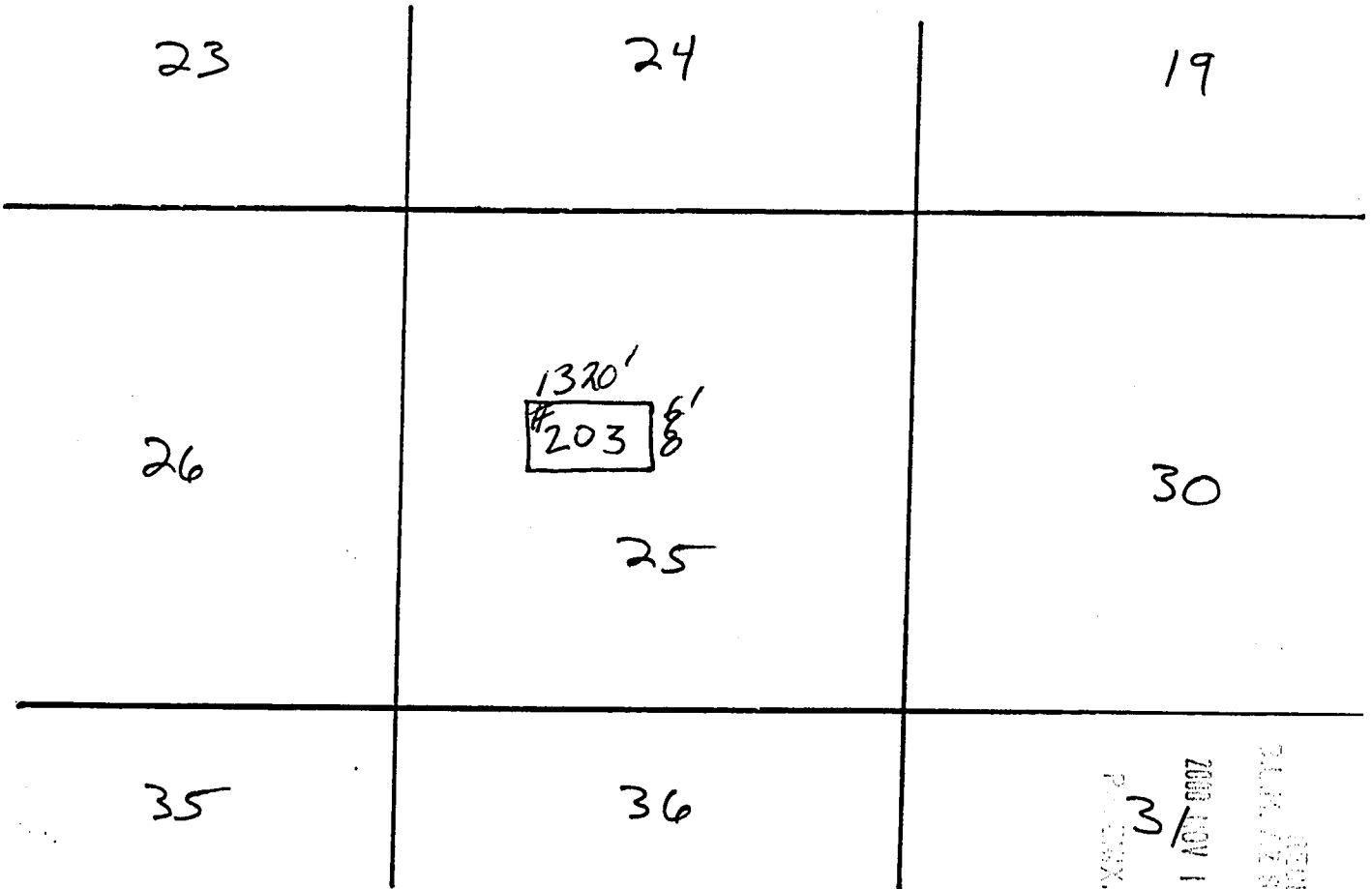

Scale: 1" = 2000'

AMC 354668

RECEIVED
 CLAIM & STATE OFFICE
 2008 NOV 14 A 16
 PHOENIX, ARIZONA

1. The above map depicts the **JAMES HARDIE GYPSUM, INC. #203** Placer mining claim, which is located in Section(s) 25, Township 41 N, Range 12 W, Gila and Salt River Base and Meridian, Mohave County, Arizona.
2. The type of corner and location monuments used are as follows: 2"x 2"x 6' wooden posts with engraved metal ID tags 3.5" x 5" (corner monuments) or plastic location notice containers (location monument).
3. The bearings and distances in degrees and feet between claim corners are as depicted on the map.

WHEN RECORDED RETURN TO:

AZURITE, INC.
KS KLCO
PO BOX 338
COTOPAXI, CO 81223

LOCATION NOTICE
(Placer Mining Claim Relocation—Arizona)

The undersigned locator, having complied with the requirements of Title 30, United States Code, section 35; sections 27-201 through-205 of Arizona Revised Statutes; and local laws and customs; did on the 4th day of September, 2000, locate the **JAMES HARDIE GYPSUM, INC. # 204** Placer Mining Claim upon a valuable placer mineral deposit containing gypsum and other locatable minerals situated in the Bentley Mining District, Mohave County, State of Arizona. This location is a relocation of a portion of the Gypsum Town # 8 Association Placer Mining Claim.

The claim is a rectangle **1320** feet long and **660** feet wide. It runs from the corner bearing **NORTH 45 EAST** approximately **5** feet from this location monument, **660** feet **DUE SOUTH**, thence **1320** feet **SOUTH 90 WEST**, thence **660** feet **DUE NORTH**, thence **1320** feet **NORTH 90 EAST** to the point of beginning. The longitudinal axis of the claim is **EAST to WEST**. Corner monuments have been placed at each of the four corners or angles of the claim. The map complying with Arizona Revised Stat. 27-203 is attached hereto for recording and is incorporated herein by reference.

This claim and the location monument on which this claim is posted is located in the S 1/2 SW 1/4 NW 1/4 of Section 25, Township 41 N, Range 12 W, Gila and Salt River Meridian, and contains 20 acres. Nearby local landmarks, together with their bearings and approximate distances to this claim are: _____

Dated: Sept 4, 2000

Signed: Kenneth S. Klco Kenneth S. Klco Agent and Locator

Mailing Address: KS Klco, Azurite, Inc. POB 338, Cotopaxi, CO 81223

RECEIVED
STATE OFFICE
NOV 14 9 16
ARIZONA

AMC 354669

CLAIM MAP

Placer (x)

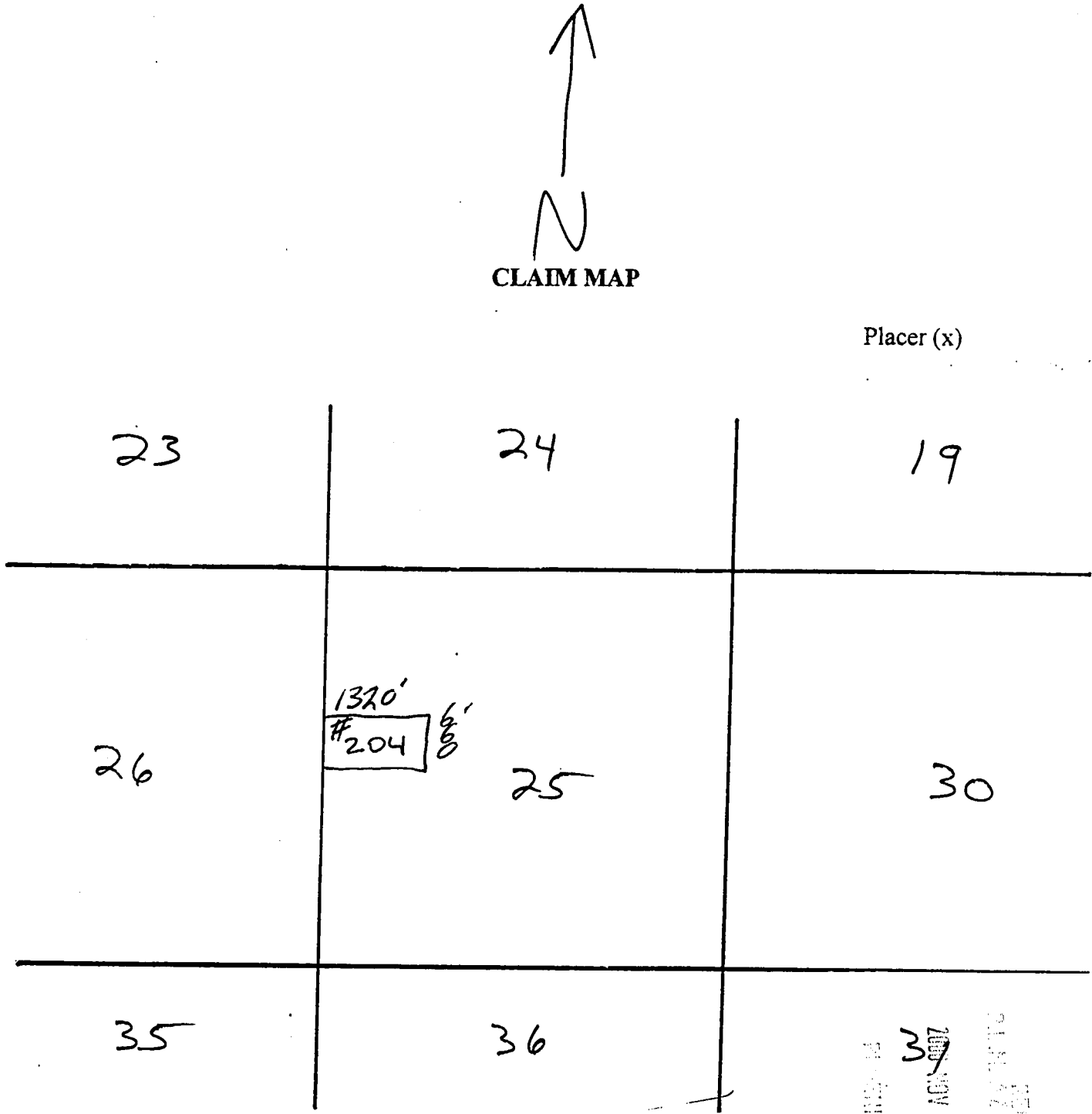

Scale: 1" = 2000'

1. The above map depicts the **JAMES HARDIE GYPSUM, INC. # 204** Placer mining claim, which is located in Section(s) 25, Township 41 N, Range 12 W, Gila and Salt River Base and Meridian, Mohave County, Arizona.
2. The type of corner and location monuments used are as follows: 2"x 2"x 6' wooden posts with engraved metal ID tags 3.5" x 5" (corner monuments) or plastic location notice containers (location monument).
3. The bearings and distances in degrees and feet between claim corners are as depicted on the map.

RECEIVED
 CL. & M. STATE OFFICE
 3
 NOV 14 AM '04
 PHOENIX, ARIZONA

AN# 354669

WHEN RECORDED RETURN TO:

AZURITE, INC.
KS KLCO
PO BOX 338
COTOPAXI, CO 81223

LOCATION NOTICE
(Placer Mining Claim Relocation--Arizona)

The undersigned locator, having complied with the requirements of Title 30, United States Code, section 35; sections 27-201 through-205 of Arizona Revised Statutes; and local laws and customs; did on the 4th day of September, 2000, locate the **JAMES HARDIE GYPSUM, INC. # 205** Placer Mining Claim upon a valuable placer mineral deposit containing gypsum and other locatable minerals situated in the Bentley Mining District, Mohave County, State of Arizona. This location is a relocation of a portion of the Gypsum Town # 8 Association Placer Mining Claim.

The claim is a rectangle 1320 feet long and 660 feet wide. It runs from the corner bearing **NORTH 45 EAST** approximately 5 feet from this location monument, 660 feet **DUE SOUTH**, thence 1320 feet **SOUTH 90 WEST**, thence 660 feet **DUE NORTH**, thence 1320 feet **NORTH 90 EAST** to the point of beginning. The longitudinal axis of the claim is **EAST to WEST**. Corner monuments have been placed at each of the four corners or angles of the claim. The map complying with Arizona Revised Stat. 27-203 is attached hereto for recording and is incorporated herein by reference.

This claim and the location monument on which this claim is posted is located in the N $\frac{1}{2}$ SW $\frac{1}{4}$ NW $\frac{1}{4}$ of Section 25, Township 41 N, Range 12 W, Gila and Salt River Meridian, and contains 20 acres. Nearby local landmarks, together with their bearings and approximate distances to this claim are: _____

Dated: Sept 4, 2000

Signed: Kenneth S. Klco Kenneth S. Klco Agent and Locator

Mailing Address: KS Klco, Azurite, Inc. POB 338, Cotopaxi, CO 81223

RECEIVED
CLERK OF STATE OFFICE
2000 NOV 14 A 9:16
MINERAL RIGHTS DIVISION
ARIZONA

ANC 354670



CLAIM MAP

Placer (x)

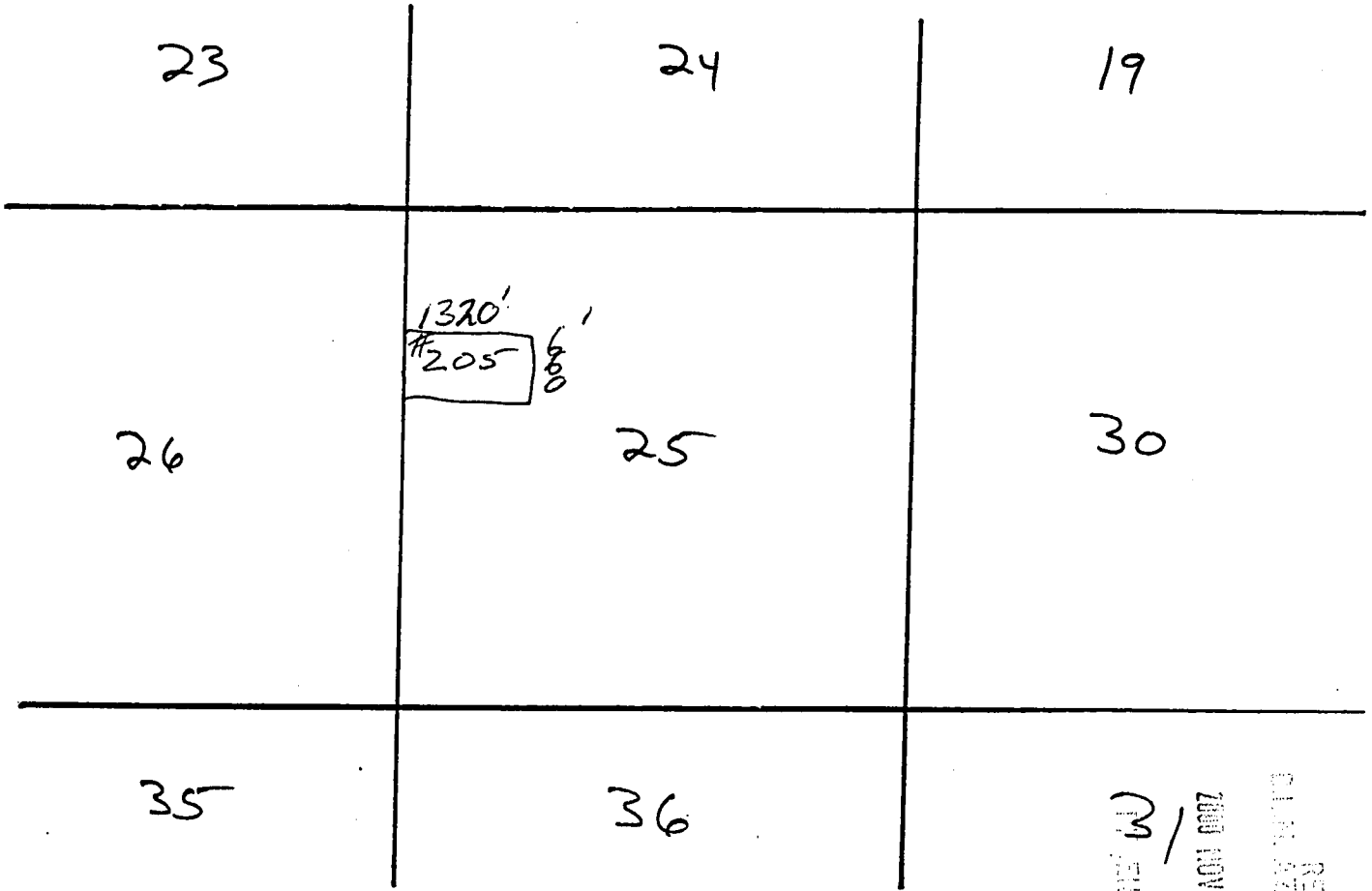

Scale: 1" = 2000'

1. The above map depicts the **JAMES HARDIE GYPSUM, INC. # 205** Placer mining claim, which is located in Section(s) 25, Township 41 N, Range 12 W, Gila and Salt River Base and Meridian, Mohave County, Arizona.
2. The type of corner and location monuments used are as follows: 2"x 2"x 6' wooden posts with engraved metal ID tags 3.5" x 5" (corner monuments) or plastic location notice containers (location monument).
3. The bearings and distances in degrees and feet between claim corners are as depicted on the map.

RECEIVED
200 NOV 14 AM 9:16
M. J. SMITH, ARIZONA

RECEIVED
CLAIM & STATE OFFICE

AND 354670

WHEN RECORDED RETURN TO:

AZURITE, INC.
KS KLCO
PO BOX 338
COTOPAXI, CO 81223

LOCATION NOTICE
(Placer Mining Claim Relocation—Arizona)

The undersigned locator, having complied with the requirements of Title 30, United States Code, section 35; sections 27-201 through-205 of Arizona Revised Statutes; and local laws and customs; did on the 4th day of September, 2000, locate the **JAMES HARDIE GYPSUM, INC. # 206** Placer Mining Claim upon a valuable placer mineral deposit containing gypsum and other locatable minerals situated in the Bentley Mining District, Mohave County, State of Arizona. This location is a relocation of a portion of the Gypsum Town # 8 Association Placer Mining Claim.

The claim is a rectangle **1320** feet long and **660** feet wide. It runs from the corner bearing **NORTH 45 EAST** approximately **5** feet from this location monument, **660** feet **DUE SOUTH**, thence **1320** feet **SOUTH 90 WEST**, thence **660** feet **DUE NORTH**, thence **1320** feet **NORTH 90 EAST** to the point of beginning. The longitudinal axis of the claim is **EAST** to **WEST**. Corner monuments have been placed at each of the four corners or angles of the claim. The map complying with Arizona Revised Stat. 27-203 is attached hereto for recording and is incorporated herein by reference.

This claim and the location monument on which this claim is posted is located in the S¹/₂ NW¹/₄ NW¹/₄ of Section 25, Township 41N, Range 12W, Gila and Salt River Meridian, and contains 20 acres. Nearby local landmarks, together with their bearings and approximate distances to this claim are: _____

Dated: Sept 4, 2000

Signed: Kenneth S. Klco Kenneth S. Klco Agent and Locator

Mailing Address: KS Klco, Azurite, Inc. POB 338, Cotopaxi, CO 81223

PHOENIX, ARIZONA

1000 NOV 14 A 9:16

RECEIVED
STATE OFFICE

AMC 354671

WHEN RECORDED RETURN TO:

AZURITE, INC.
KS KLCO
PO BOX 338
COTOPAXI, CO 81223

LOCATION NOTICE
(Placer Mining Claim Relocation—Arizona)

The undersigned locator, having complied with the requirements of Title 30, United States Code, section 35; sections 27-201 through-205 of Arizona Revised Statutes; and local laws and customs; did on the 4th day of September, 2000, locate the **JAMES HARDIE GYPSUM, INC. #207** Placer Mining Claim upon a valuable placer mineral deposit containing gypsum and other locatable minerals situated in the Bentley Mining District, Mohave County, State of Arizona. This location is a relocation of a portion of the Gypsum Town # 8 Association Placer Mining Claim.

The claim is a rectangle 1320 feet long and 660 feet wide. It runs from the corner bearing **NORTH 45 EAST** approximately 5 feet from this location monument, 660 feet **DUE SOUTH**, thence 1320 feet **SOUTH 90 WEST**, thence 660 feet **DUE NORTH**, thence 1320 feet **NORTH 90 EAST** to the point of beginning. The longitudinal axis of the claim is **EAST to WEST**. Corner monuments have been placed at each of the four corners or angles of the claim. The map complying with Arizona Revised Stat. 27-203 is attached hereto for recording and is incorporated herein by reference.

This claim and the location monument on which this claim is posted is located in the N¹/₂ NW¹/₄ NW¹/₄ of Section 25, Township 41 N, Range 12 W, Gila and Salt River Meridian, and contains 20 acres. Nearby local landmarks, together with their bearings and approximate distances to this claim are: _____

Dated: Sept 4, 2000

Signed: Kenneth S. Klco Kenneth S. Klco Agent and Locator

Mailing Address: KS Klco, Azurite, Inc. POB 338, Cotopaxi, CO 81223

RECEIVED
BLM. STATE OFFICE
2000 SEP 14 A 9 16
MINE RIZONIA

AMC 354672



CLAIM MAP

Placer (x)

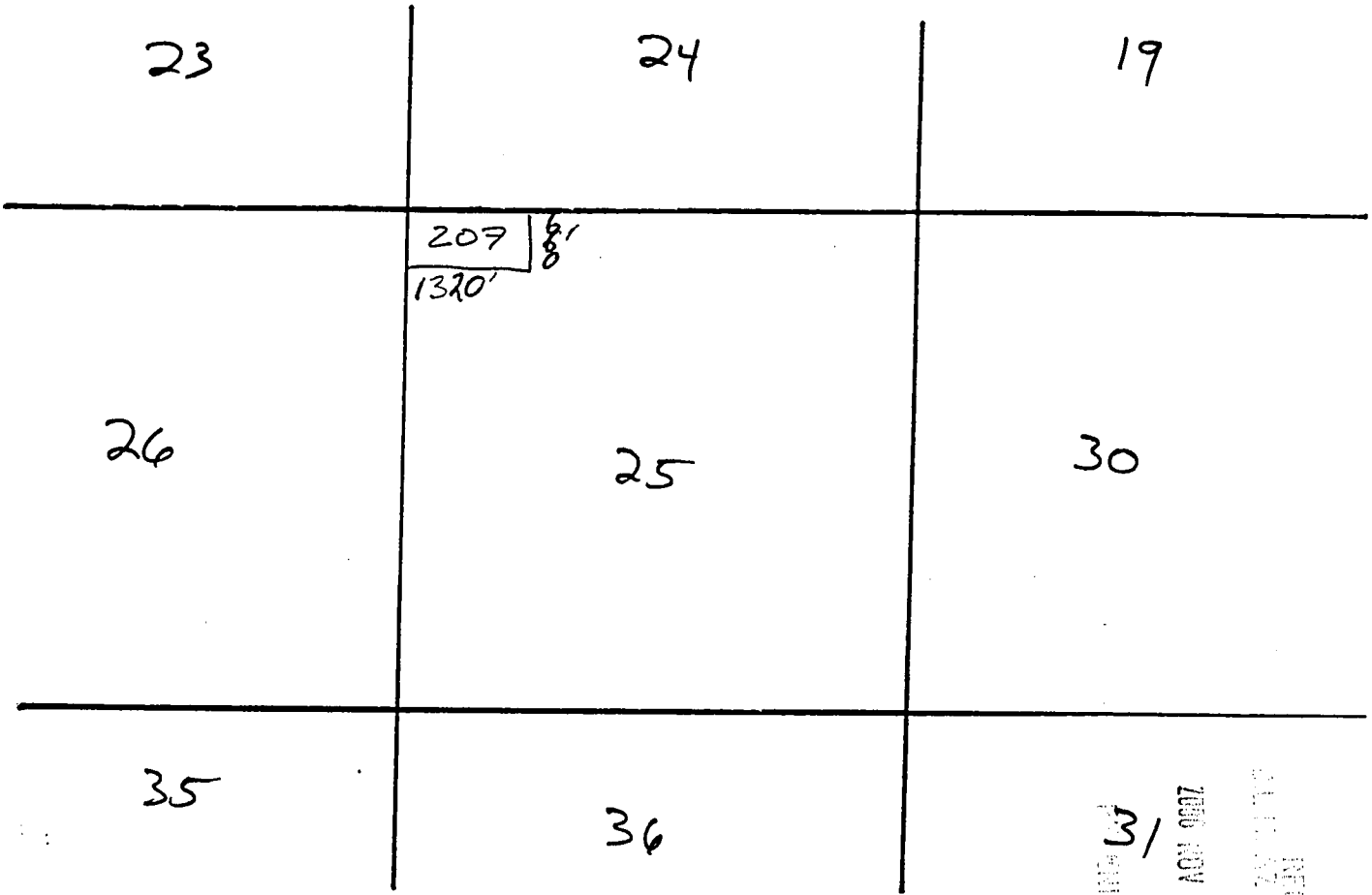

AMC 354672

Scale: 1" = 2000'

1. The above map depicts the **JAMES HARDIE GYPSUM, INC.** # 207 Placer mining claim, which is located in Section(s) 25, Township 41 N, Range 12 W Gila and Salt River Base and Meridian, Mohave County, Arizona.
2. The type of corner and location monuments used are as follows: 2"x 2"x 6' wooden posts with engraved metal ID tags 3.5" x 5" (corner monuments) or plastic location notice containers (location monument).
3. The bearings and distances in degrees and feet between claim corners are as depicted on the map.

RECEIVED
 CLERK OF STATE OFFICE
 2006 NOV 14 AM 9:18
 PHOENIX, ARIZONA
 31

WHEN RECORDED RETURN TO:

AZURITE, INC.
KS KLCO
PO BOX 338
COTOPAXI, CO 81223

LOCATION NOTICE
(Placer Mining Claim Relocation--Arizona)

The undersigned locator, having complied with the requirements of Title 30, United States Code, section 35; sections 27-201 through-205 of Arizona Revised Statutes; and local laws and customs; did on the 4th day of September, 2000, locate the **JAMES HARDIE GYPSUM, INC. # 208** Placer Mining Claim upon a valuable placer mineral deposit containing gypsum and other locatable minerals situated in the Bentley Mining District, Mohave County, State of Arizona. This location is a relocation of a portion of the Gypsum Town # 1 Association Placer Mining Claim.

The claim is a rectangle 1320 feet long and 660 feet wide. It runs from the corner bearing **NORTH 45 EAST** approximately 5 feet from this location monument, 660 feet **DUE SOUTH**, thence 1320 feet **SOUTH 90 WEST**, thence 660 feet **DUE NORTH**, thence 1320 feet **NORTH 90 EAST** to the point of beginning. The longitudinal axis of the claim is **EAST to WEST**. Corner monuments have been placed at each of the four corners or angles of the claim. The map complying with Arizona Revised Stat. 27-203 is attached hereto for recording and is incorporated herein by reference.

This claim and the location monument on which this claim is posted is located in the N¹/₂ NE¹/₄ NE¹/₄ of Section 26, Township 41N, Range 12W, Gila and Salt River Meridian, and contains 20 acres. Nearby local landmarks, together with their bearings and approximate distances to this claim are: _____

Dated: Sept 4, 2000

Signed: Kenneth S. Klco Kenneth S. Klco Agent and Locator

Mailing Address: KS Klco, Azurite, Inc. POB 338, Cotopaxi, CO 81223

RECEIVED
STATE OFFICE
2000 NOV 11 A 9:16
PHEONIX, ARIZONA

AMC 354673

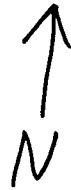

CLAIM MAP

Placer (x)

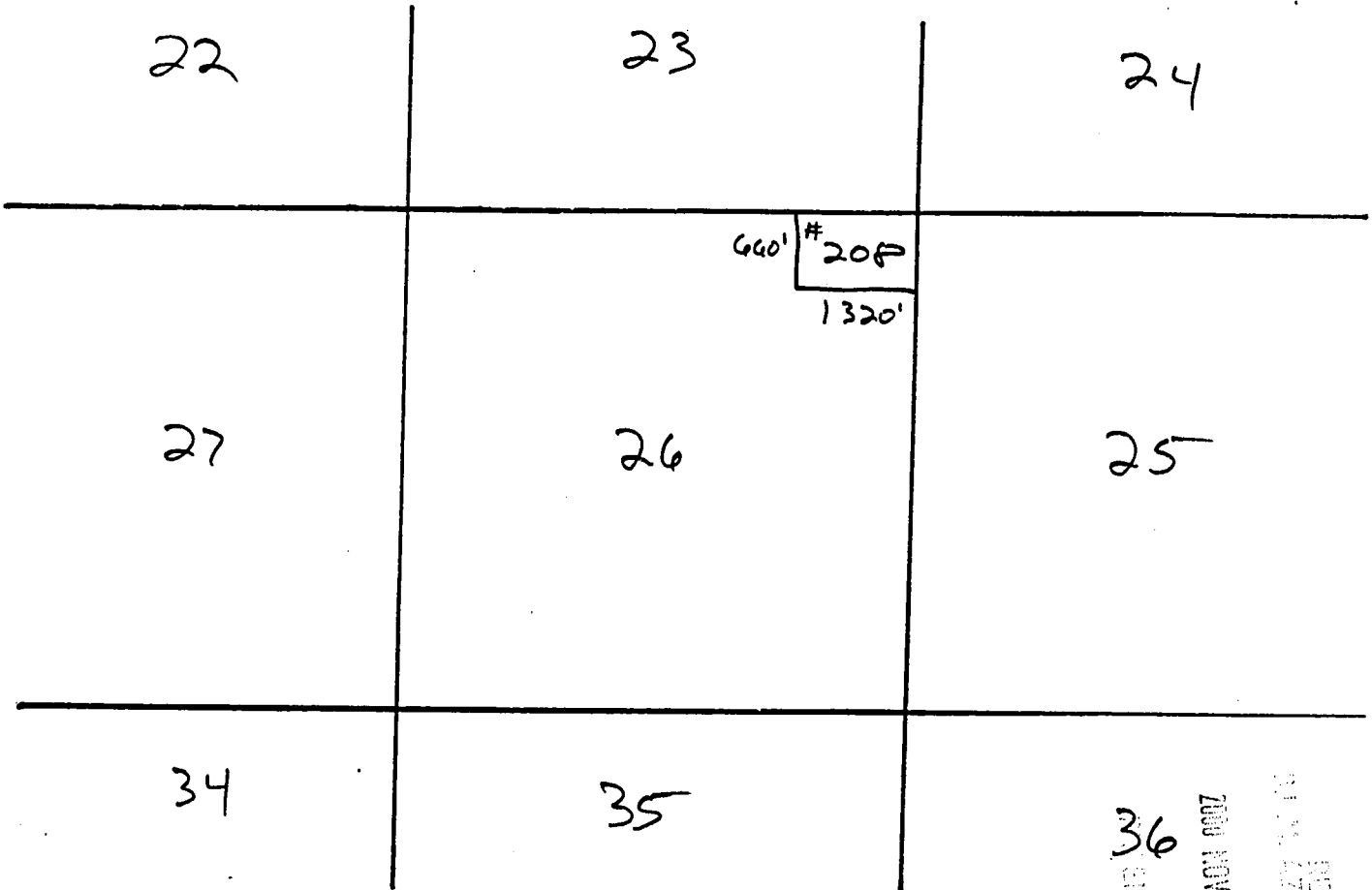

Scale: 1" = 2000'

1. The above map depicts the **JAMES HARDIE GYPSUM, INC. #208** Placer mining claim, which is located in Section(s) 26, Township 41 N, Range 12 W, Gila and Salt River Base and Meridian, Mohave County, Arizona.
2. The type of corner and location monuments used are as follows: 2"x 2"x 6' wooden posts with engraved metal ID tags 3.5" x 5" (corner monuments) or plastic location notice containers (location monument).
3. The bearings and distances in degrees and feet between claim corners are as depicted on the map.

ANR 354673

36

2008 NOV 14 9:16

MIN. ARIZONA

RECEIVED
MIN. STATE OFFICE

WHEN RECORDED RETURN TO:

AZURITE, INC.
KS KLCO
PO BOX 338
COTOPAXI, CO 81223

LOCATION NOTICE
(Placer Mining Claim Relocation--Arizona)

The undersigned locator, having complied with the requirements of Title 30, United States Code, section 35; sections 27-201 through-205 of Arizona Revised Statutes; and local laws and customs; did on the 4th day of September, 2000, locate the **JAMES HARDIE GYPSUM, INC. # 209** Placer Mining Claim upon a valuable placer mineral deposit containing gypsum and other locatable minerals situated in the Bentley Mining District, Mohave County, State of Arizona. This location is a relocation of a portion of the Gypsum Town # 1 Association Placer Mining Claim.

The claim is a rectangle 1320 feet long and 660 feet wide. It runs from the corner bearing **NORTH 45 EAST** approximately 5 feet from this location monument, 660 feet **DUE SOUTH**, thence 1320 feet **SOUTH 90 WEST**, thence 660 feet **DUE NORTH**, thence 1320 feet **NORTH 90 EAST** to the point of beginning. The longitudinal axis of the claim is **EAST to WEST**. Corner monuments have been placed at each of the four corners or angles of the claim. The map complying with Arizona Revised Stat. 27-203 is attached hereto for recording and is incorporated herein by reference.

This claim and the location monument on which this claim is posted is located in the S^{1/2} NE^{1/4} NE^{1/4} of Section 26, Township 41 N, Range 12 W, Gila and Salt River Meridian, and contains 20 acres. Nearby local landmarks, together with their bearings and approximate distances to this claim are: _____

Dated: Sept 4, 2000

Signed: Kenneth S. Klco Kenneth S. Klco Agent and Locator

Mailing Address: KS Klco, Azurite, Inc. POB 338, Cotopaxi, CO 81223

RECEIVED
CLERK OF STATE OFFICE
2000 OCT 14 A 2:16
OFFICE OF THE CLERK OF STATE
ARIZONA

ANC 354674

CLAIM MAP



Placer (x)

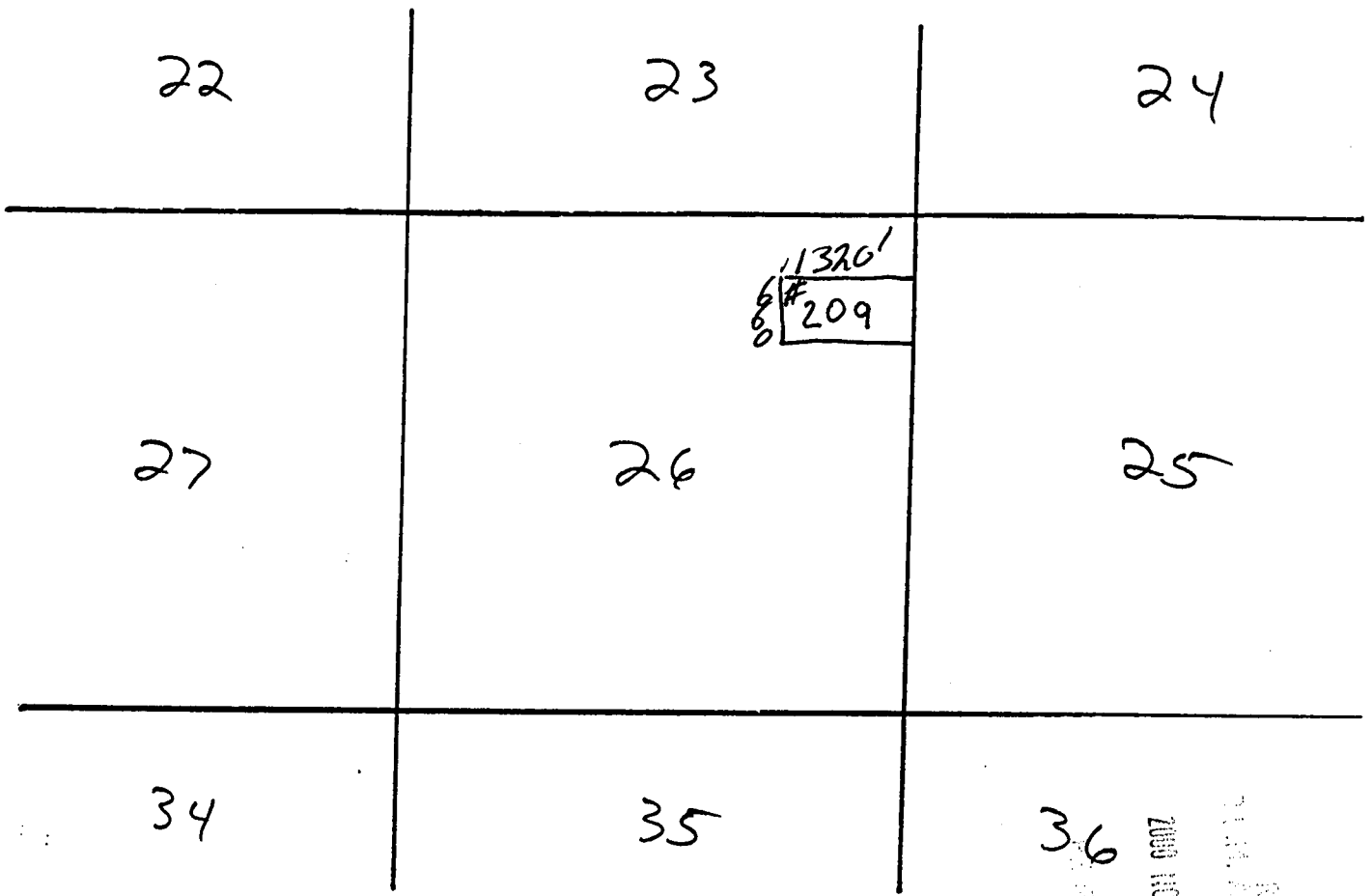

AMC 354674

Scale: 1" = 2000'

1. The above map depicts the **JAMES HARDIE GYPSUM, INC. # 209** Placer mining claim, which is located in Section(s) 26, Township 41 N, Range 12 W, Gila and Salt River Base and Meridian, Mohave County, Arizona.
2. The type of corner and location monuments used are as follows: 2"x 2"x 6' wooden posts with engraved metal ID tags 3.5" x 5" (corner monuments) or plastic location notice containers (location monument).
3. The bearings and distances in degrees and feet between claim corners are as depicted on the map.

RECEIVED
 STATE OFFICE
 2009 NOV 14 A.M.
 ARIZONA

WHEN RECORDED RETURN TO:

AZURITE, INC.
KS KLCO
PO BOX 338
COTOPAXI, CO 81223

LOCATION NOTICE
(Placer Mining Claim Relocation—Arizona)

The undersigned locator, having complied with the requirements of Title 30, United States Code, section 35; sections 27-201 through-205 of Arizona Revised Statutes; and local laws and customs; did on the 4th day of September, 2000, locate the **JAMES HARDIE GYPSUM, INC. # 210** Placer Mining Claim upon a valuable placer mineral deposit containing gypsum and other locatable minerals situated in the Bentley Mining District, Mohave County, State of Arizona. This location is a relocation of a portion of the Gypsum Town # 1 Association Placer Mining Claim.

The claim is a rectangle 1320 feet long and 660 feet wide. It runs from the corner bearing **NORTH 45 EAST** approximately 5 feet from this location monument, 660 feet **DUE SOUTH**, thence 1320 feet **SOUTH 90 WEST**, thence 660 feet **DUE NORTH**, thence 1320 feet **NORTH 90 EAST** to the point of beginning. The longitudinal axis of the claim is **EAST to WEST**. Corner monuments have been placed at each of the four corners or angles of the claim. The map complying with Arizona Revised Stat. 27-203 is attached hereto for recording and is incorporated herein by reference.

This claim and the location monument on which this claim is posted is located in the N¹/₂ SE¹/₄ NE¹/₄ of Section 26, Township 41N, Range 12W, Gila and Salt River Meridian, and contains 20 acres. Nearby local landmarks, together with their bearings and approximate distances to this claim are: _____

Dated: Sept 4, 2000

Signed: Kenneth S. Klco Kenneth S. Klco Agent and Locator

Mailing Address: KS Klco, Azurite, Inc. POB 338, Cotopaxi, CO 81223

P.O. BOX 338
COTOPAXI, ARIZONA

2000 NOV 14 A 9:17

RECEIVED
BLM STATE OFFICE

AMC 354675

↑
N
CLAIM MAP

Placer (x)

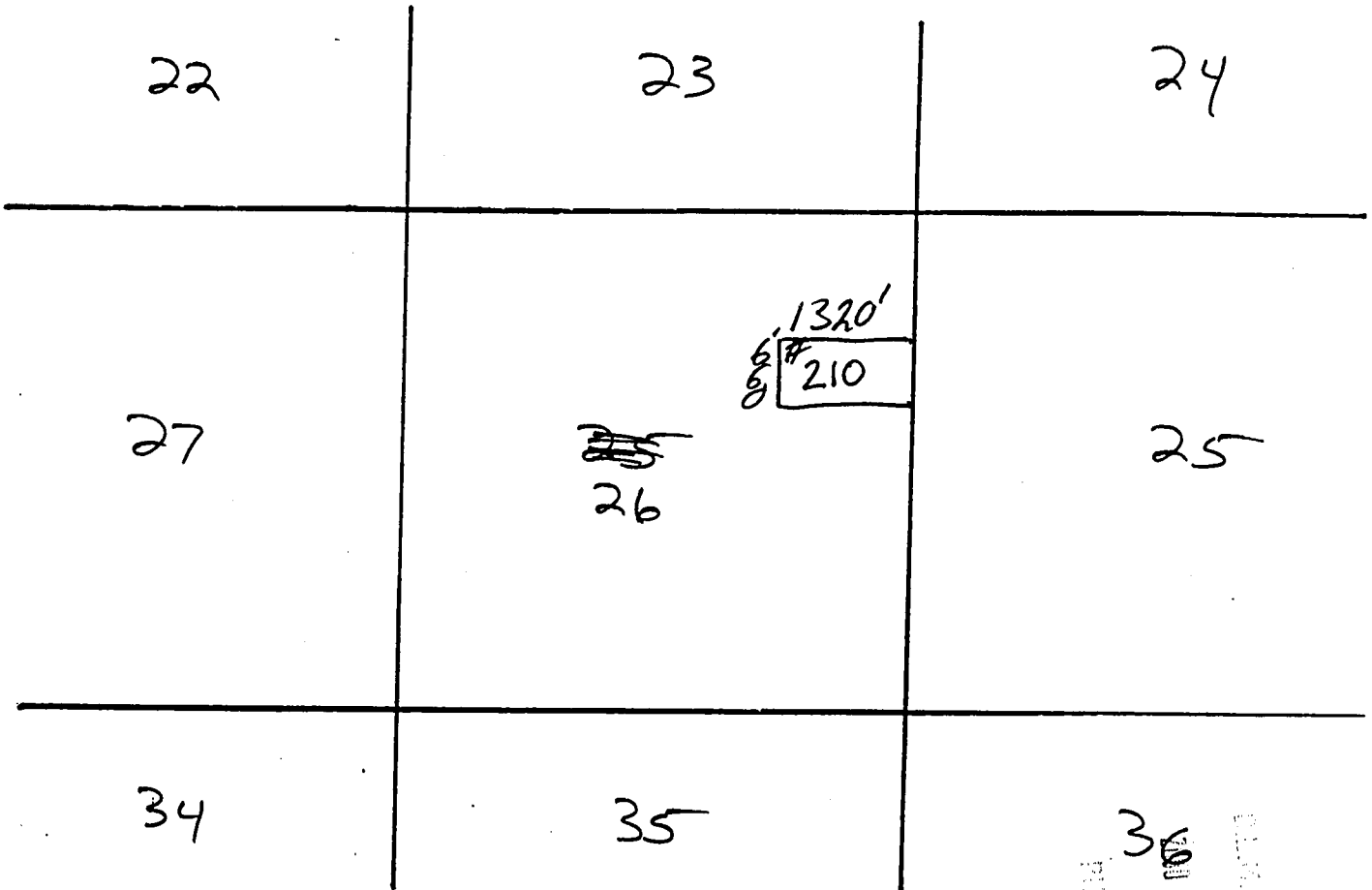

AMC 354675

Scale: 1" = 2000'

1. The above map depicts the **JAMES HARDIE GYPSUM, INC. #210** Placer mining claim, which is located in Section(s) 26, Township 41 N, Range 12 W, Gila and Salt River Base and Meridian, Mohave County, Arizona.
2. The type of corner and location monuments used are as follows: 2"x 2"x 6' wooden posts with engraved metal ID tags 3.5" x 5" (corner monuments) or plastic location notice containers (location monument).
3. The bearings and distances in degrees and feet between claim corners are as depicted on the map.

RECEIVED
 CLAIM FILE OFFICE
 3 NOV 14 A 9 17
 MOHAVE COUNTY ARIZONA

WHEN RECORDED RETURN TO:

AZURITE, INC.
KS KLCO
PO BOX 338
COTOPAXI, CO 81223

LOCATION NOTICE
(Placer Mining Claim Relocation—Arizona)

The undersigned locator, having complied with the requirements of Title 30, United States Code, section 35; sections 27-201 through-205 of Arizona Revised Statutes; and local laws and customs; did on the 4th day of September, 2000, locate the **JAMES HARDIE GYPSUM, INC. # 211** Placer Mining Claim upon a valuable placer mineral deposit containing gypsum and other locatable minerals situated in the Bentley Mining District, Mohave County, State of Arizona. This location is a relocation of a portion of the Gypsum Town # 1 Association Placer Mining Claim.

The claim is a rectangle 1320 feet long and 660 feet wide. It runs from the corner bearing **NORTH 45 EAST** approximately 5 feet from this location monument, 660 feet **DUE SOUTH**, thence 1320 feet **SOUTH 90 WEST**, thence 660 feet **DUE NORTH**, thence 1320 feet **NORTH 90 EAST** to the point of beginning. The longitudinal axis of the claim is **EAST to WEST**. Corner monuments have been placed at each of the four corners or angles of the claim. The map complying with Arizona Revised Stat. 27-203 is attached hereto for recording and is incorporated herein by reference.

This claim and the location monument on which this claim is posted is located in the S 1/2 SE 1/4 NE 1/4 of Section 26, Township 41 N, Range 12 W, Gila and Salt River Meridian, and contains 20 acres. Nearby local landmarks, together with their bearings and approximate distances to this claim are: _____

Dated: Sept 4, 2000

Signed: Kenneth S Klco Kenneth S. Klco Agent and Locator

Mailing Address: KS Klco, Azurite, Inc. POB 338, Cotopaxi, CO 81223

RECORDED
2000 NOV 14 A 9 18
DEPT. OF MINES, ARIZONA
COUNTY REGISTERED OFFICE

AMC 354676

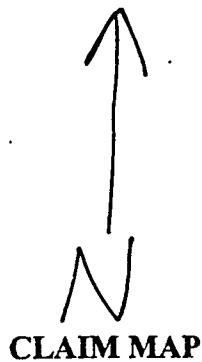

Placer (x)

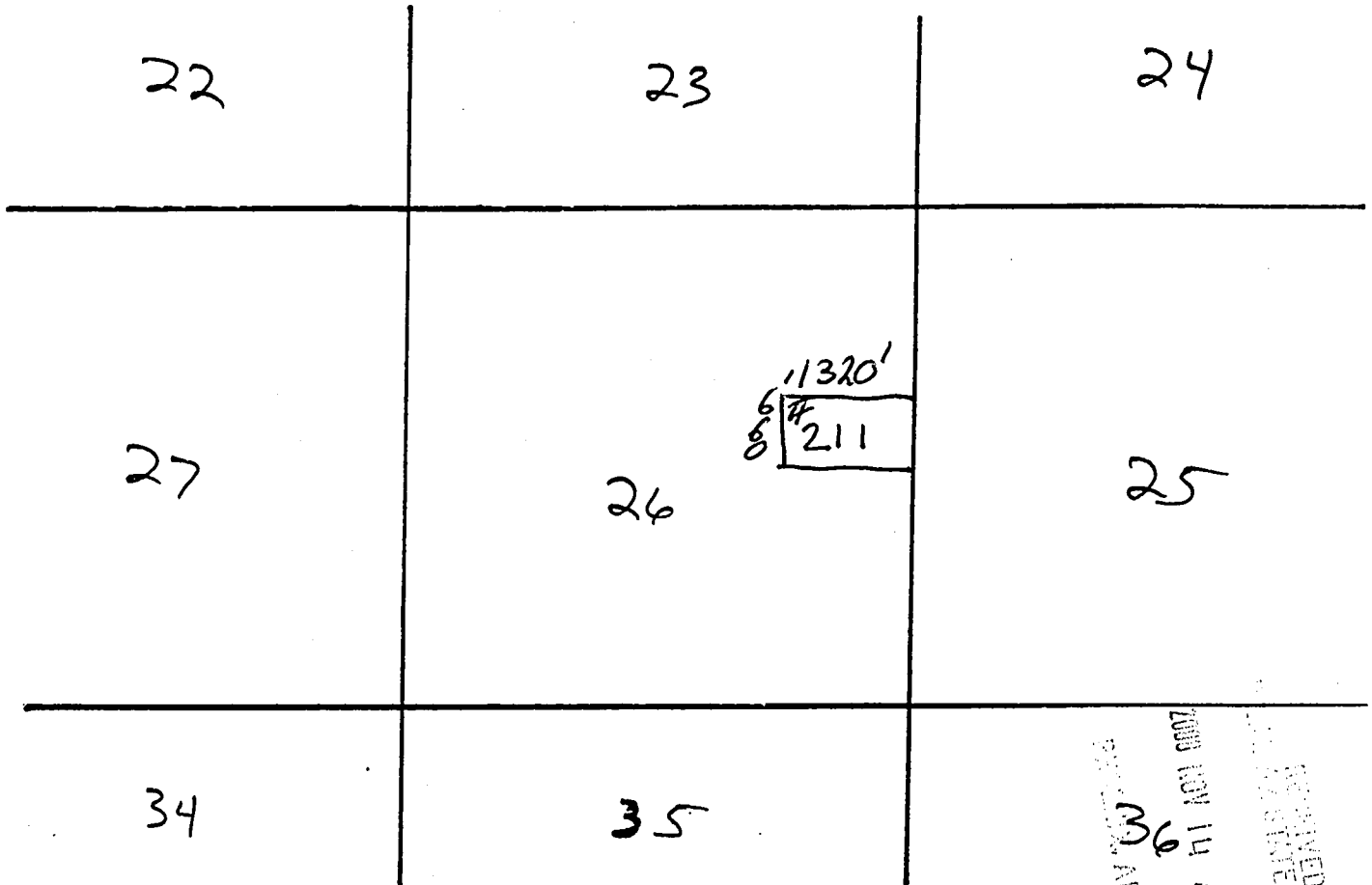

ANC 354610

Scale: 1" = 2000'

RECEIVED
STATE OFFICE
NOV 14 A 9
ARIZONA

1. The above map depicts the **JAMES HARDIE GYPSUM, INC. #211** Placer mining claim, which is located in Section(s) 26, Township 41 N, Range 12 W, Gila and Salt River Base and Meridian, Mohave County, Arizona.
2. The type of corner and location monuments used are as follows: 2"x 2"x 6' wooden posts with engraved metal ID tags 3.5" x 5" (corner monuments) or plastic location notice containers (location monument).
3. The bearings and distances in degrees and feet between claim corners are as depicted on the map.

WHEN RECORDED RETURN TO:

AZURITE, INC.
KS KLCO
PO BOX 338
COTOPAXI, CO 81223

LOCATION NOTICE
(Placer Mining Claim Relocation--Arizona)

The undersigned locator, having complied with the requirements of Title 30, United States Code, section 35; sections 27-201 through-205 of Arizona Revised Statutes; and local laws and customs; did on the 4th day of September, 2000, locate the **JAMES HARDIE GYPSUM, INC. # 212** Placer Mining Claim upon a valuable placer mineral deposit containing gypsum and other locatable minerals situated in the Bentley Mining District, Mohave County, State of Arizona. This location is a relocation of a portion of the Gypsum Town # 1 Association Placer Mining Claim.

The claim is a rectangle **1320** feet long and **660** feet wide. It runs from the corner bearing **NORTH 45 EAST** approximately **5** feet from this location monument, **660** feet **DUE SOUTH**, thence **1320** feet **SOUTH 90 WEST**, thence **660** feet **DUE NORTH**, thence **1320** feet **NORTH 90 EAST** to the point of beginning. The longitudinal axis of the claim is **EAST to WEST**. Corner monuments have been placed at each of the four corners or angles of the claim. The map complying with Arizona Revised Stat. 27-203 is attached hereto for recording and is incorporated herein by reference.

This claim and the location monument on which this claim is posted is located in the S 1/2 SW 1/4 NE 1/4 of Section 26, Township 41 N, Range 12 W, Gila and Salt River Meridian, and contains 20 acres. Nearby local landmarks, together with their bearings and approximate distances to this claim are: _____

Dated: Sept 4, 2000

Signed: Kenneth S. Klco Kenneth S. Klco Agent and Locator

Mailing Address: KS Klco, Azurite, Inc. POB 338, Cotopaxi, CO 81223

RECEIVED
BLM AZ STATE OFFICE
2000 NOV 14 A 9:18
PHOENIX, ARIZONA

ANC 354677

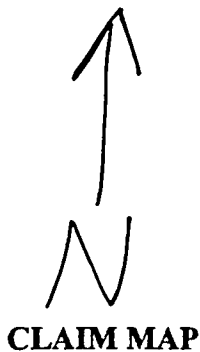

Placer (x)

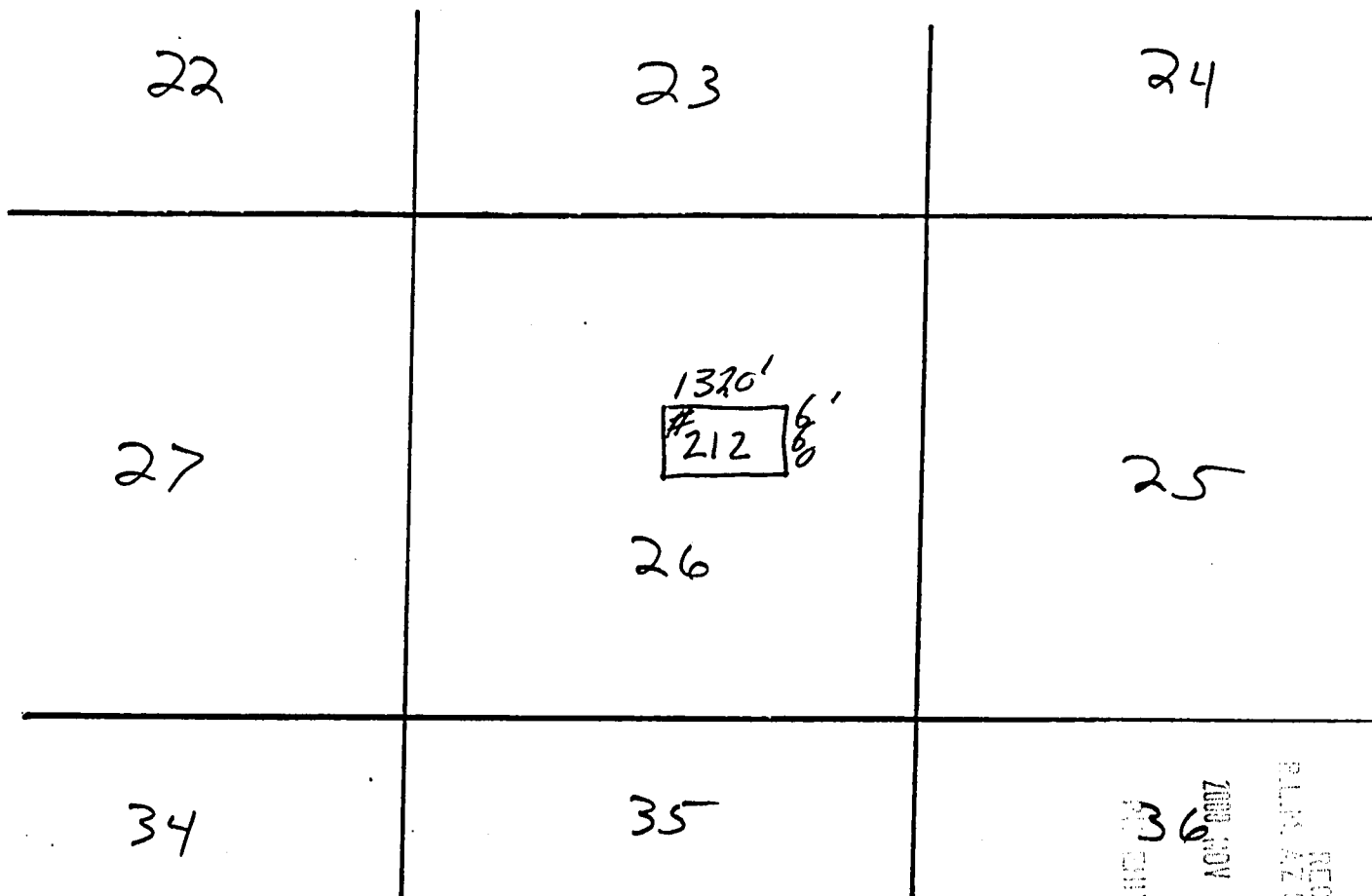

AMC 354611

Scale: 1" = 2000'

1. The above map depicts the **JAMES HARDIE GYPSUM, INC. #212** Placer mining claim, which is located in Section(s) 26, Township 41 N, Range 12 W, Gila and Salt River Base and Meridian, Mohave County, Arizona.
2. The type of corner and location monuments used are as follows: 2"x 2"x 6' wooden posts with engraved metal ID tags 3.5" x 5" (corner monuments) or plastic location notice containers (location monument).
3. The bearings and distances in degrees and feet between claim corners are as depicted on the map.

RECEIVED
 PLM. AZ STATE OFFICE
 2000 NOV 14 A.M. 18
 MCDONALD, ARIZONA

WHEN RECORDED RETURN TO:

AZURITE, INC.
KS KLCO
PO BOX 338
COTOPAXI, CO 81223

LOCATION NOTICE
(Placer Mining Claim Relocation—Arizona)

The undersigned locator, having complied with the requirements of Title 30, United States Code, section 35; sections 27-201 through-205 of Arizona Revised Statutes; and local laws and customs; did on the 4th day of September, 2000, locate the **JAMES HARDIE GYPSUM, INC. # 213** Placer Mining Claim upon a valuable placer mineral deposit containing gypsum and other locatable minerals situated in the Bentley Mining District, Mohave County, State of Arizona. This location is a relocation of a portion of the Gypsum Town # 1 Association Placer Mining Claim.

The claim is a rectangle **1320** feet long and **660** feet wide. It runs from the corner bearing **NORTH 45 EAST** approximately **5** feet from this location monument, **660** feet **DUE SOUTH**, thence **1320** feet **SOUTH 90 WEST**, thence **660** feet **DUE NORTH**, thence **1320** feet **NORTH 90 EAST** to the point of beginning. The longitudinal axis of the claim is **EAST** to **WEST**. Corner monuments have been placed at each of the four corners or angles of the claim. The map complying with Arizona Revised Stat. 27-203 is attached hereto for recording and is incorporated herein by reference.

This claim and the location monument on which this claim is posted is located in the N 1/2 SW 1/4 NE 1/4 of Section 26, Township 41 N, Range 12 W, Gila and Salt River Meridian, and contains 20 acres. Nearby local landmarks, together with their bearings and approximate distances to this claim are: _____

Dated: Sept 4, 2000

Signed: Kenneth S. Klco Kenneth S. Klco Agent and Locator

Mailing Address: KS Klco, Azurite, Inc. POB 338, Cotopaxi, CO 81223

RECORDED
PLACER CLAIM OFFICE
2000 NOV 14 A 9:18
DEPT. OF MINES, ARIZONA

ANC 354678

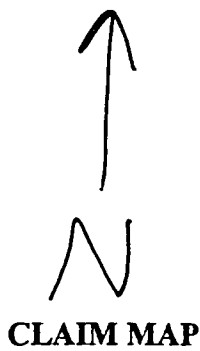

Placer (x)

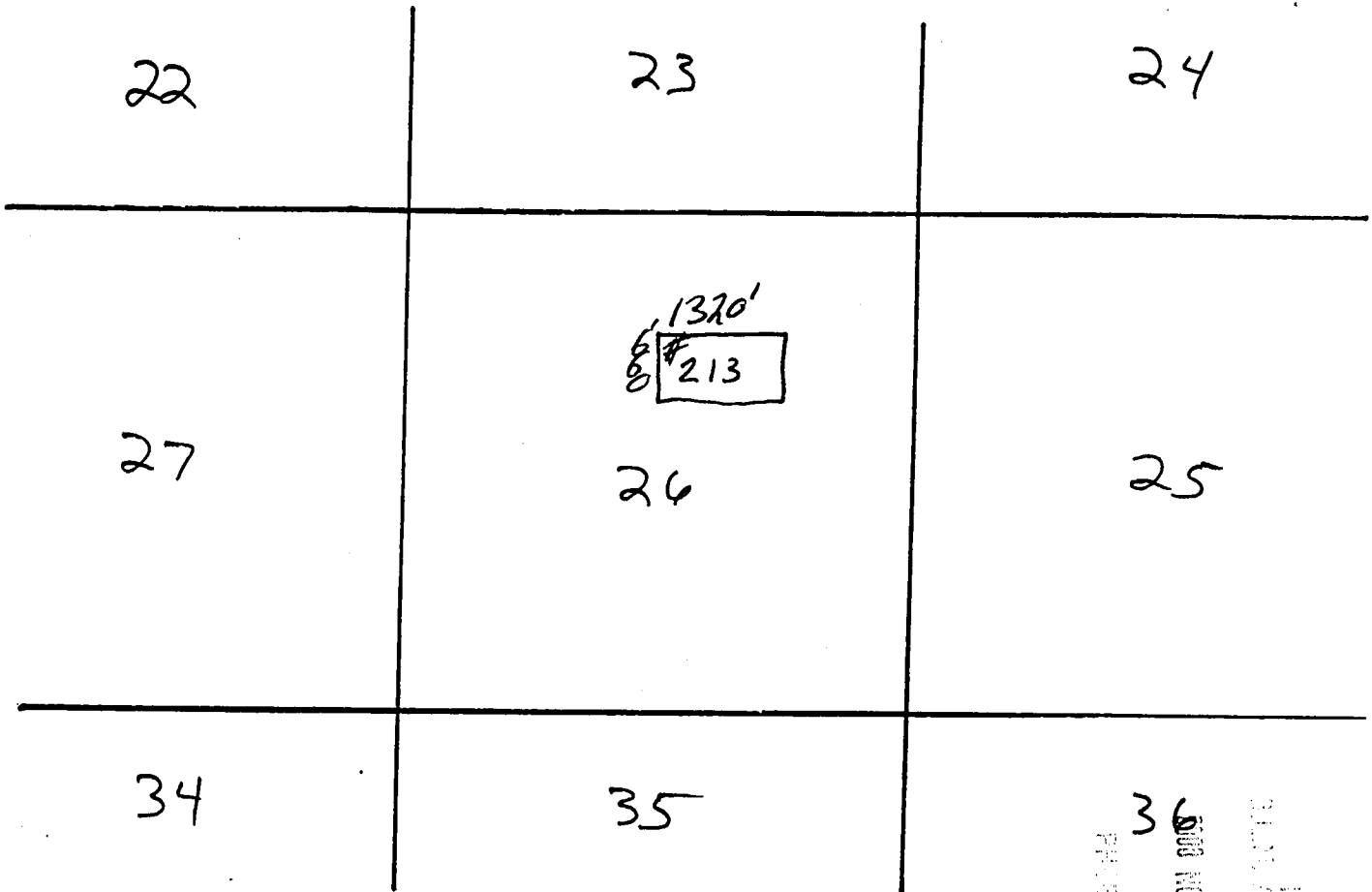

Scale: 1" = 2000'

1. The above map depicts the **JAMES HARDIE GYPSUM, INC. # 213** Placer mining claim, which is located in Section(s) 26, Township 41 N, Range 12 W Gila and Salt River Base and Meridian, Mohave County, Arizona.
2. The type of corner and location monuments used are as follows: 2"x 2"x 6' wooden posts with engraved metal ID tags 3.5" x 5" (corner monuments) or plastic location notice containers (location monument).
3. The bearings and distances in degrees and feet between claim corners are as depicted on the map.

RECEIVED
 21.11.17 STATE OFFICE
 PHOENIX, ARIZONA
 36 NOV 14 9:08

AMB 354678

WHEN RECORDED RETURN TO:

AZURITE, INC.
KS KLCO
PO BOX 338
COTOPAXI, CO 81223

LOCATION NOTICE
(Placer Mining Claim Relocation—Arizona)

The undersigned locator, having complied with the requirements of Title 30, United States Code, section 35; sections 27-201 through-205 of Arizona Revised Statutes; and local laws and customs; did on the 4th day of September, 2000, locate the **JAMES HARDIE GYPSUM, INC. # 214** Placer Mining Claim upon a valuable placer mineral deposit containing gypsum and other locatable minerals situated in the Bentley Mining District, Mohave County, State of Arizona. This location is a relocation of a portion of the Gypsum Town # 1 Association Placer Mining Claim.

The claim is a rectangle 1320 feet long and 660 feet wide. It runs from the corner bearing **NORTH 45 EAST** approximately 5 feet from this location monument, 660 feet **DUE SOUTH**, thence 1320 feet **SOUTH 90 WEST**, thence 660 feet **DUE NORTH**, thence 1320 feet **NORTH 90 EAST** to the point of beginning. The longitudinal axis of the claim is **EAST to WEST**. Corner monuments have been placed at each of the four corners or angles of the claim. The map complying with Arizona Revised Stat. 27-203 is attached hereto for recording and is incorporated herein by reference.

This claim and the location monument on which this claim is posted is located in the S 1/2 NW 1/4 NE 1/4 of Section 26, Township 41 N, Range 12 W, Gila and Salt River Meridian, and contains 20 acres. Nearby local landmarks, together with their bearings and approximate distances to this claim are: _____

Dated: Sept 4, 2000

Signed: Kenneth S. Klco Kenneth S. Klco Agent and Locator

Mailing Address: KS Klco, Azurite, Inc. POB 338, Cotopaxi, CO 81223

RECEIVED
COUNTY CLERK'S OFFICE
MOHAVE COUNTY, ARIZONA
SEP 14 A 9:18

AMC 354679



CLAIM MAP

Placer (x)

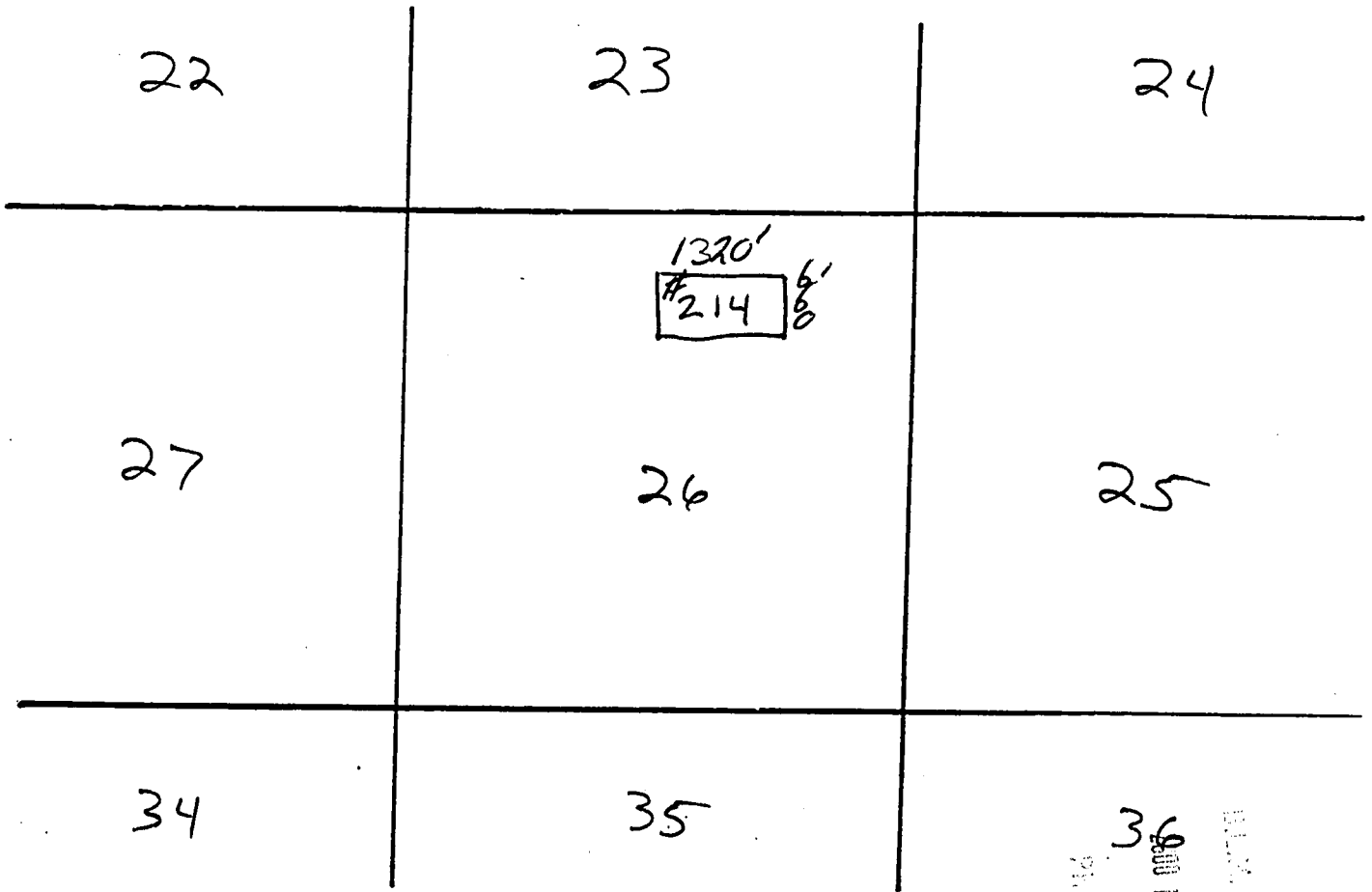

Scale: 1" = 2000'

1. The above map depicts the **JAMES HARDIE GYPSUM, INC. # 214** Placer mining claim, which is located in Section(s) 26, Township 41 N, Range 12 W, Gila and Salt River Base and Meridian, Mohave County, Arizona.
2. The type of corner and location monuments used are as follows: 2"x 2"x 6' wooden posts with engraved metal ID tags 3.5" x 5" (corner monuments) or plastic location notice containers (location monument).
3. The bearings and distances in degrees and feet between claim corners are as depicted on the map.

36
 900 NOV 14 A 18
 PLACER MINING ARIZONA
 RECEIVED
 BLM. AZ STATE OFFICE

AMC 3546791

WHEN RECORDED RETURN TO:

AZURITE, INC.
KS KLCO
PO BOX 338
COTOPAXI, CO 81223

LOCATION NOTICE
(Placer Mining Claim Relocation—Arizona)

The undersigned locator, having complied with the requirements of Title 30, United States Code, section 35; sections 27-201 through-205 of Arizona Revised Statutes; and local laws and customs; did on the 4th day of September, 2000, locate the **JAMES HARDIE GYPSUM, INC. # 215** Placer Mining Claim upon a valuable placer mineral deposit containing gypsum and other locatable minerals situated in the Bentley Mining District, Mohave County, State of Arizona. This location is a relocation of a portion of the Gypsum Town # 1 Association Placer Mining Claim.

The claim is a rectangle **1320** feet long and **660** feet wide. It runs from the corner bearing **NORTH 45 EAST** approximately **5** feet from this location monument, **660** feet **DUE SOUTH**, thence **1320** feet **SOUTH 90 WEST**, thence **660** feet **DUE NORTH**, thence **1320** feet **NORTH 90 EAST** to the point of beginning. The longitudinal axis of the claim is **EAST** to **WEST**. Corner monuments have been placed at each of the four corners or angles of the claim. The map complying with Arizona Revised Stat. 27-203 is attached hereto for recording and is incorporated herein by reference.

This claim and the location monument on which this claim is posted is located in the N¹/₂ NW¹/₄ NE¹/₄ of Section 26, Township 41 N, Range 12 W, Gila and Salt River Meridian, and contains **20** acres. Nearby local landmarks, together with their bearings and approximate distances to this claim are: _____

Dated: Sept 4, 2000

Signed: Kenneth S. Klco Kenneth S. Klco Agent and Locator

Mailing Address: KS Klco, Azurite, Inc. POB 338, Cotopaxi, CO 81223

RECEIVED
BLM STATE OFFICE
2000 NOV 14 A 9 18
PREMIER ARIZONA

AMC 354680



Placer (x)

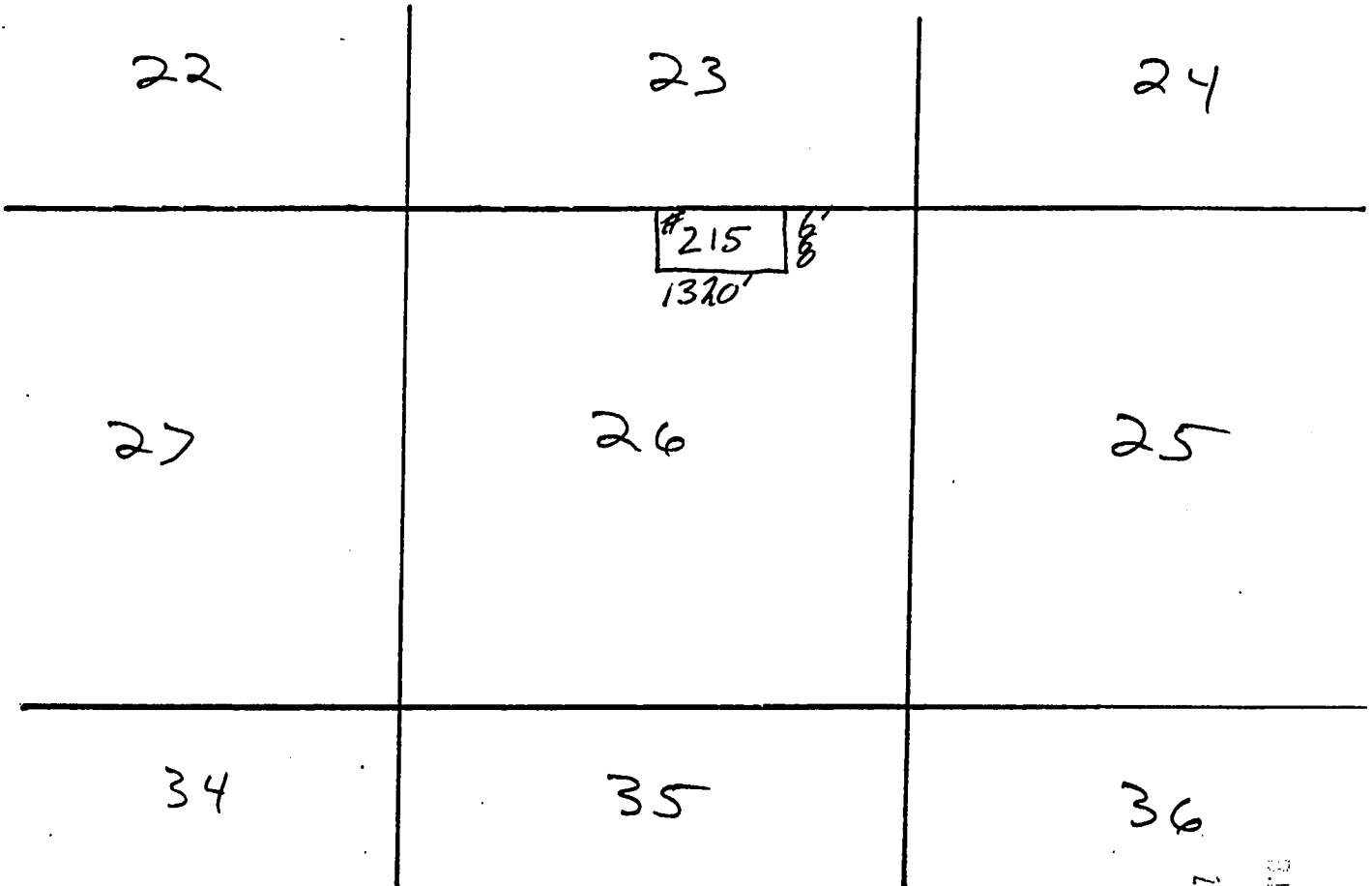

Scale: 1" = 2000'

1. The above map depicts the **JAMES HARDIE GYPSUM, INC. #215** Placer mining claim, which is located in Section(s) 26, Township 41 N, Range 12 W Gila and Salt River Base and Meridian, Mohave County, Arizona.
2. The type of corner and location monuments used are as follows: 2"x 2"x 6" wooden posts with engraved metal ID tags 3.5" x 5" (corner monuments) or plastic location notice containers (location monument).
3. The bearings and distances in degrees and feet between claim corners are as depicted on the map.

RECEIVED
 CLAIMS STATE OFFICE
 PHOENIX, ARIZONA
 2008 NOV 14

AHC 354680

WHEN RECORDED RETURN TO:

AZURITE, INC.
KS KLCO
PO BOX 338
COTOPAXI, CO 81223

LOCATION NOTICE
(Placer Mining Claim Relocation--Arizona)

The undersigned locator, having complied with the requirements of Title 30, United States Code, section 35; sections 27-201 through-205 of Arizona Revised Statutes; and local laws and customs; did on the 4th day of September, 2000, locate the **JAMES HARDIE GYPSUM, INC. # 216** Placer Mining Claim upon a valuable placer mineral deposit containing gypsum and other locatable minerals situated in the Bentley Mining District, Mohave County, State of Arizona. This location is a relocation of a portion of the Gypsum Town # 2 Association Placer Mining Claim.

The claim is a rectangle **1320** feet long and **660** feet wide. It runs from the corner bearing **NORTH 45 EAST** approximately **5** feet from this location monument, **660** feet **DUE SOUTH**, thence **1320** feet **SOUTH 90 WEST**, thence **660** feet **DUE NORTH**, thence **1320** feet **NORTH 90 EAST** to the point of beginning. The longitudinal axis of the claim is **EAST** to **WEST**. Corner monuments have been placed at each of the four corners or angles of the claim. The map complying with Arizona Revised Stat. 27-203 is attached hereto for recording and is incorporated herein by reference.

This claim and the location monument on which this claim is posted is located in the N¹/₂ NE¹/₄ SE¹/₄ of Section 26, Township 41 N, Range 12 W, Gila and Salt River Meridian, and contains 20 acres. Nearby local landmarks, together with their bearings and approximate distances to this claim are: _____

Dated: Sept 4, 2000

Signed: Kenneth S. Klco Kenneth S. Klco Agent and Locator

Mailing Address: KS Klco, Azurite, Inc. POB 338, Cotopaxi, CO 81223

RECORDED
ARIZONA

NOV 11 A 9:19

RECEIVED
STATE OFFICE

AMC 354681

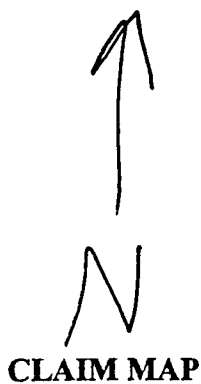

Placer (x)

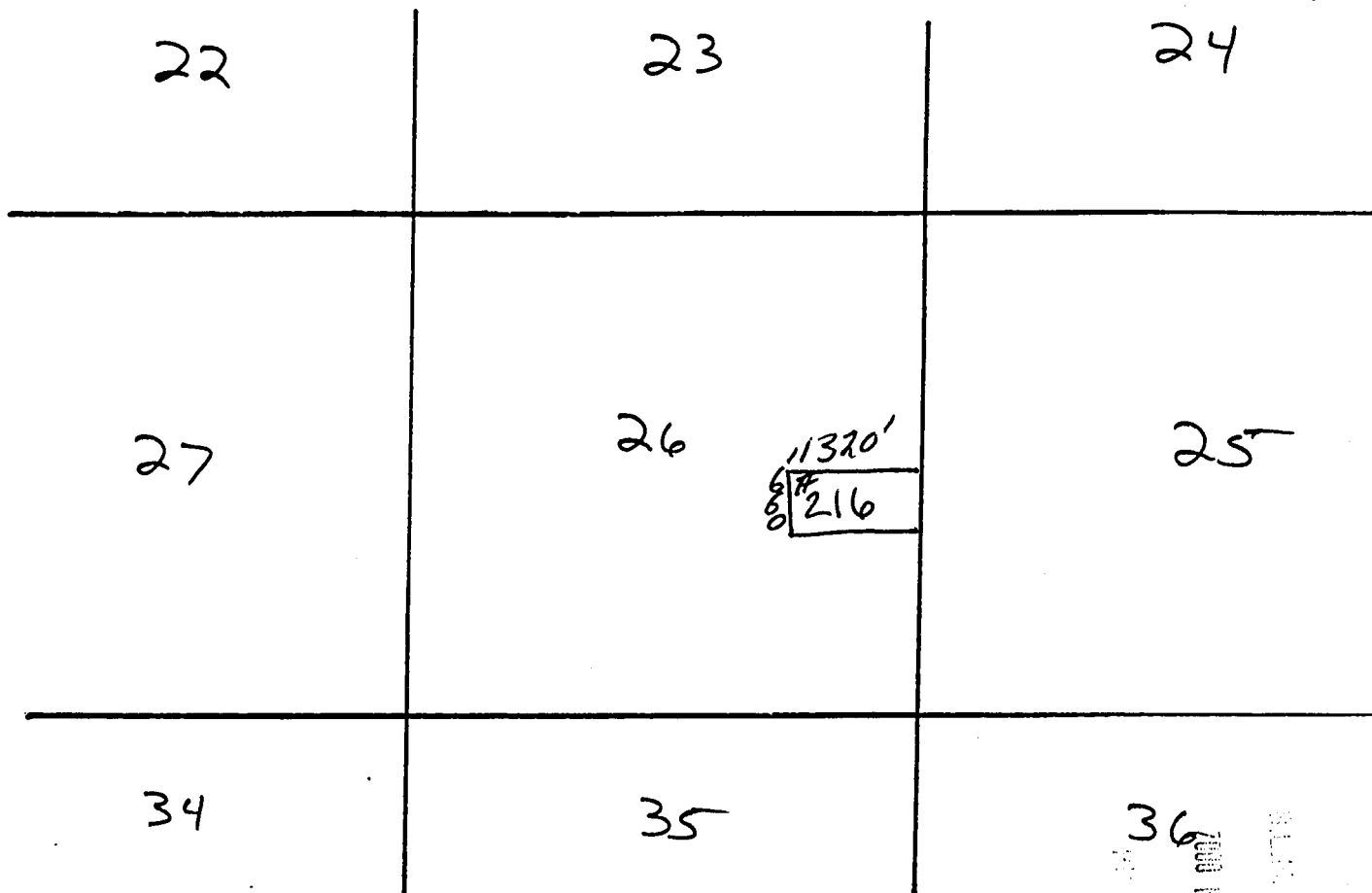

Scale: 1" = 2000'

1. The above map depicts the **JAMES HARDIE GYPSUM, INC. #216** Placer mining claim, which is located in Section(s) 26, Township 41 N, Range 12 W Gila and Salt River Base and Meridian, Mohave County, Arizona.
2. The type of corner and location monuments used are as follows: 2"x 2"x 6' wooden posts with engraved metal ID tags 3.5" x 5" (corner monuments) or plastic location notice containers (location monument).
3. The bearings and distances in degrees and feet between claim corners are as depicted on the map.

RECEIVED
 MINING OFFICE
 2008 NOV 14 A 9:19
 DEPT. OF MINES, ARIZONA

ANE 354681

WHEN RECORDED RETURN TO:

AZURITE, INC.
KS KLCO
PO BOX 338
COTOPAXI, CO 81223

LOCATION NOTICE
(Placer Mining Claim Relocation—Arizona)

The undersigned locator, having complied with the requirements of Title 30, United States Code, section 35; sections 27-201 through-205 of Arizona Revised Statutes; and local laws and customs; did on the 4th day of September, 2000, locate the **JAMES HARDIE GYPSUM, INC. # 217** Placer Mining Claim upon a valuable placer mineral deposit containing gypsum and other locatable minerals situated in the Bentley Mining District, Mohave County, State of Arizona. This location is a relocation of a portion of the Gypsum Town # 2 Association Placer Mining Claim.

The claim is a rectangle 1320 feet long and 660 feet wide. It runs from the corner bearing **NORTH 45 EAST** approximately 5 feet from this location monument, 660 feet **DUE SOUTH**, thence 1320 feet **SOUTH 90 WEST**, thence 660 feet **DUE NORTH**, thence 1320 feet **NORTH 90 EAST** to the point of beginning. The longitudinal axis of the claim is **EAST** to **WEST**. Corner monuments have been placed at each of the four corners or angles of the claim. The map complying with Arizona Revised Stat. 27-203 is attached hereto for recording and is incorporated herein by reference.

This claim and the location monument on which this claim is posted is located in the S 1/2 NE 1/4 SE 1/4 of Section 26, Township 41N, Range 12W, Gila and Salt River Meridian, and contains 20 acres. Nearby local landmarks, together with their bearings and approximate distances to this claim are: _____

Dated: Sept 4, 2000

Signed: Kenneth S. Klco Kenneth S. Klco Agent and Locator

Mailing Address: KS Klco, Azurite, Inc. POB 338, Cotopaxi, CO 81223

RECORDED
PLACER MINING CLAIM OFFICE
2000 NOV 14 A 9:19
PUEBLO, ARIZONA

ANC 354682



Placer (x)

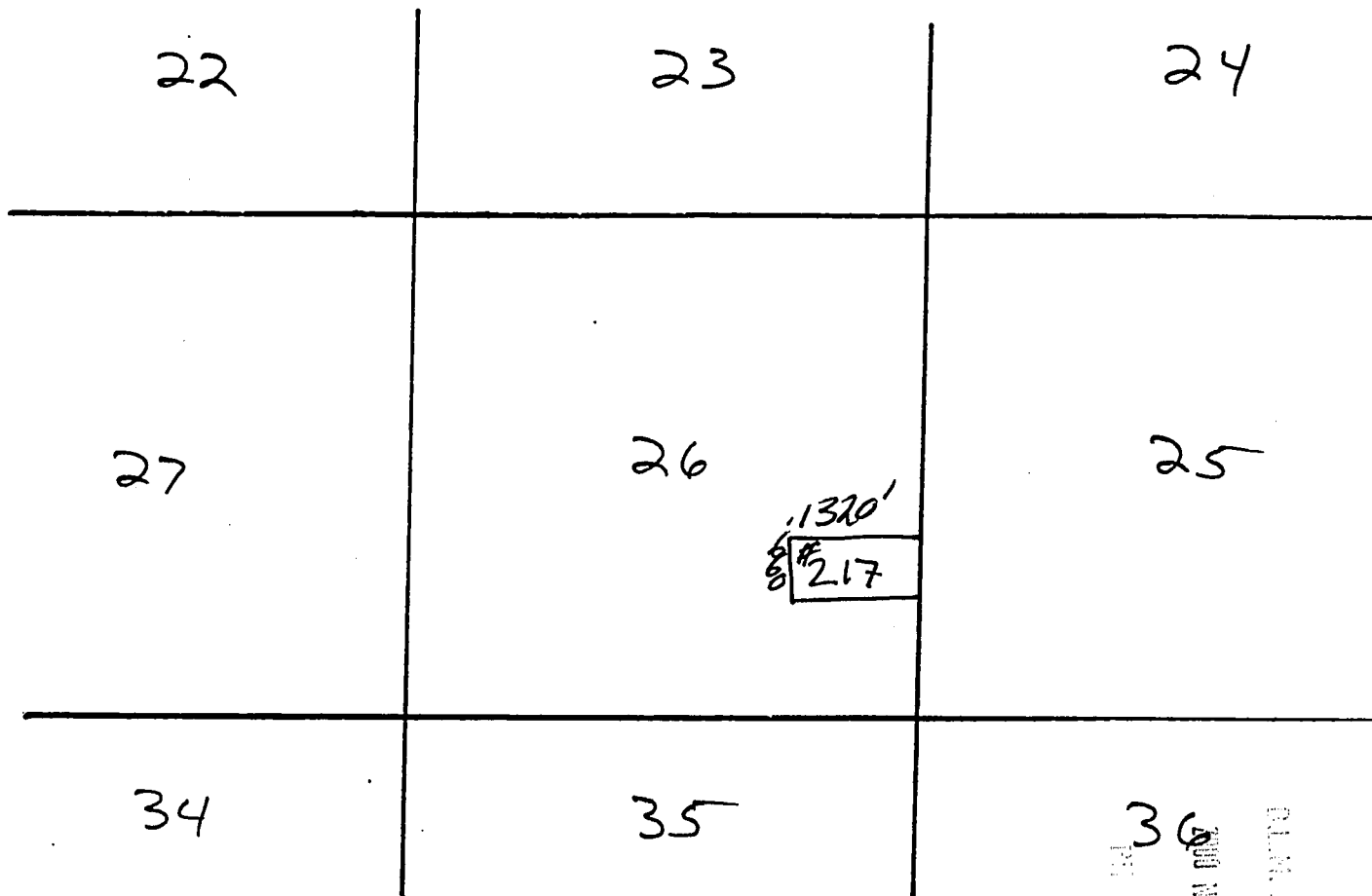

AMC 354682

Scale: 1" = 2000'

1. The above map depicts the **JAMES HARDIE GYPSUM, INC. #217** Placer mining claim, which is located in Section(s) 26, Township 41 N, Range 12 W Gila and Salt River Base and Meridian, Mohave County, Arizona.
2. The type of corner and location monuments used are as follows: 2"x 2"x 6' wooden posts with engraved metal ID tags 3.5" x 5" (corner monuments) or plastic location notice containers (location monument).
3. The bearings and distances in degrees and feet between claim corners are as depicted on the map.

RECEIVED
 CLAIM STATE OFFICE
 NOV 14 9:19
 PER. CHIX. ARIZONA

WHEN RECORDED RETURN TO:

AZURITE, INC.
KS KLCO
PO BOX 338
COTOPAXI, CO 81223

LOCATION NOTICE
(Placer Mining Claim Relocation—Arizona)

The undersigned locator, having complied with the requirements of Title 30, United States Code, section 35; sections 27-201 through-205 of Arizona Revised Statutes; and local laws and customs; did on the 4th day of September, 2000, locate the **JAMES HARDIE GYPSUM, INC. # 218** Placer Mining Claim upon a valuable placer mineral deposit containing gypsum and other locatable minerals situated in the Bentley Mining District, Mohave County, State of Arizona. This location is a relocation of a portion of the Gypsum Town # 2 Association Placer Mining Claim.

The claim is a rectangle 1320 feet long and 660 feet wide. It runs from the corner bearing **NORTH 45 EAST** approximately 5 feet from this location monument, 660 feet **DUE SOUTH**, thence 1320 feet **SOUTH 90 WEST**, thence 660 feet **DUE NORTH**, thence 1320 feet **NORTH 90 EAST** to the point of beginning. The longitudinal axis of the claim is **EAST to WEST**. Corner monuments have been placed at each of the four corners or angles of the claim. The map complying with Arizona Revised Stat. 27-203 is attached hereto for recording and is incorporated herein by reference.

This claim and the location monument on which this claim is posted is located in the N¹/₂ SE¹/₄ SE¹/₄ of Section 26, Township 41N, Range 12W, Gila and Salt River Meridian, and contains 20 acres. Nearby local landmarks, together with their bearings and approximate distances to this claim are: _____

Dated: Sept 4, 2000

Signed: [Signature] Kenneth S. Klco Agent and Locator

Mailing Address: KS Klco, Azurite, Inc. POB 338, Cotopaxi, CO 81223

RECORDED
PLACER MINING OFFICE
2000 JUN 14 A 9:19
ARIZONA

AMC 354683



Placer (x)

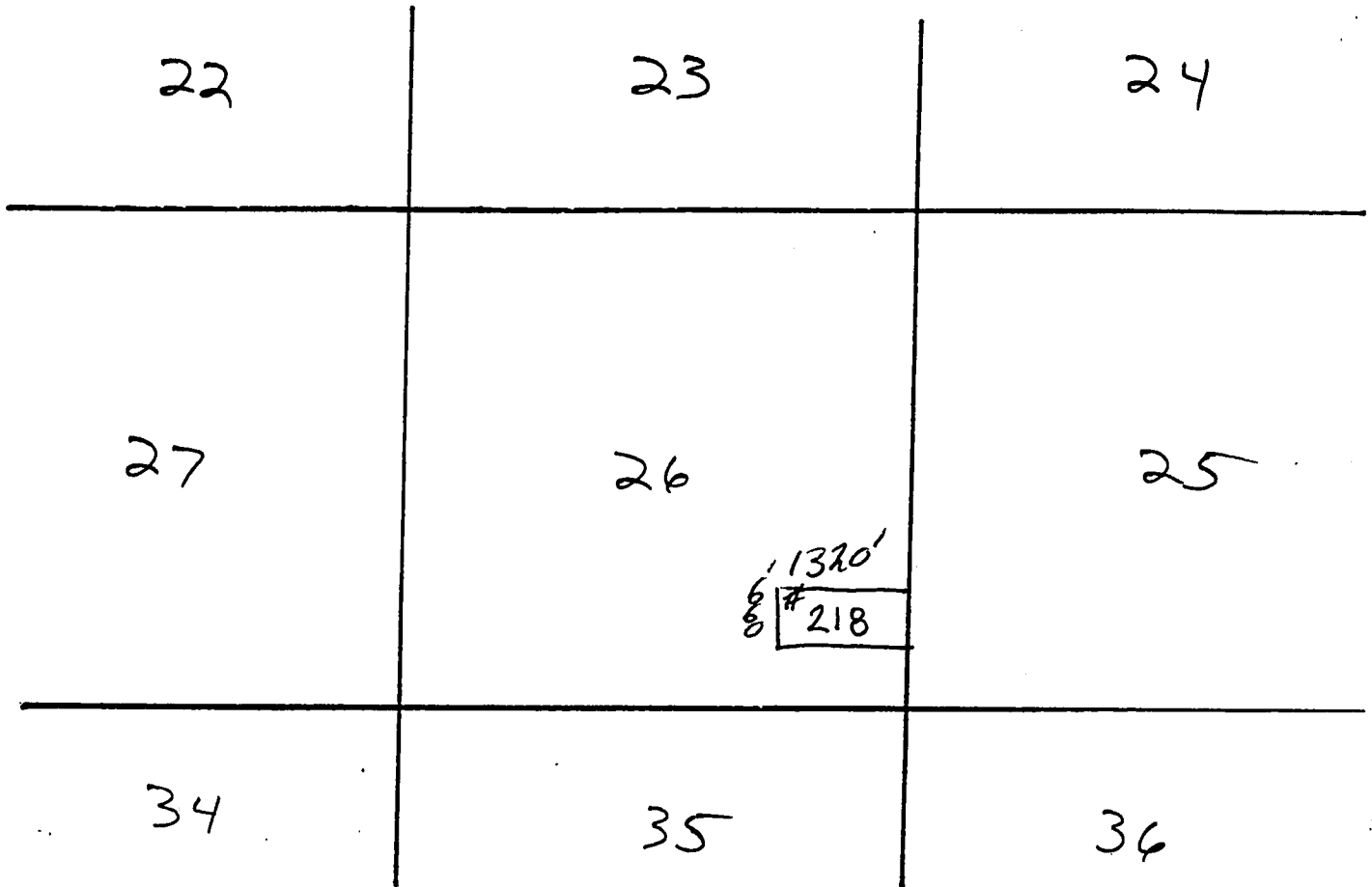

ANU 334002

Scale: 1" = 2000'

1. The above map depicts the **JAMES HARDIE GYPSUM, INC. #218** Placer mining claim, which is located in Section(s) 26, Township 41 N, Range 12 W, Gila and Salt River Base and Meridian, Mohave County, Arizona.
2. The type of corner and location monuments used are as follows: 2"x2"x6' wooden posts with engraved metal ID tags 3.5" x 5" (corner monuments) or plastic location notice containers (location monument).
3. The bearings and distances in degrees and feet between claim corners are as depicted on the map.

RECEIVED
 STATE OFFICE
 ARIZONA
 JUN 14 2001

WHEN RECORDED RETURN TO:

AZURITE, INC.
KS KLCO
PO BOX 338
COTOPAXI, CO 81223

LOCATION NOTICE
(Placer Mining Claim Relocation—Arizona)

The undersigned locator, having complied with the requirements of Title 30, United States Code, section 35; sections 27-201 through-205 of Arizona Revised Statutes; and local laws and customs; did on the 4th day of September, 2000, locate the **JAMES HARDIE GYPSUM, INC. # 219** Placer Mining Claim upon a valuable placer mineral deposit containing gypsum and other locatable minerals situated in the Bentley Mining District, Mohave County, State of Arizona. This location is a relocation of a portion of the Gypsum Town # 2 Association Placer Mining Claim.

The claim is a rectangle 1320 feet long and 660 feet wide. It runs from the corner bearing **NORTH 45 EAST** approximately 5 feet from this location monument, 660 feet **DUE SOUTH**, thence 1320 feet **SOUTH 90 WEST**, thence 660 feet **DUE NORTH**, thence 1320 feet **NORTH 90 EAST** to the point of beginning. The longitudinal axis of the claim is **EAST to WEST**. Corner monuments have been placed at each of the four corners or angles of the claim. The map complying with Arizona Revised Stat. 27-203 is attached hereto for recording and is incorporated herein by reference.

This claim and the location monument on which this claim is posted is located in the S¹/₂ SE¹/₄ SE¹/₄ of Section 26, Township 41N, Range 12W, Gila and Salt River Meridian, and contains 20 acres. Nearby local landmarks, together with their bearings and approximate distances to this claim are: _____

Dated: Sept 4, 2000

Signed: Kenneth S. Klco Kenneth S. Klco Agent and Locator

Mailing Address: KS Klco, Azurite, Inc. POB 338, Cotopaxi, CO 81223

AMU 354084

RECEIVED
PLACER MINING OFFICE
2000 SEP 14 A 8:19
ARIZONA



Placer (x)

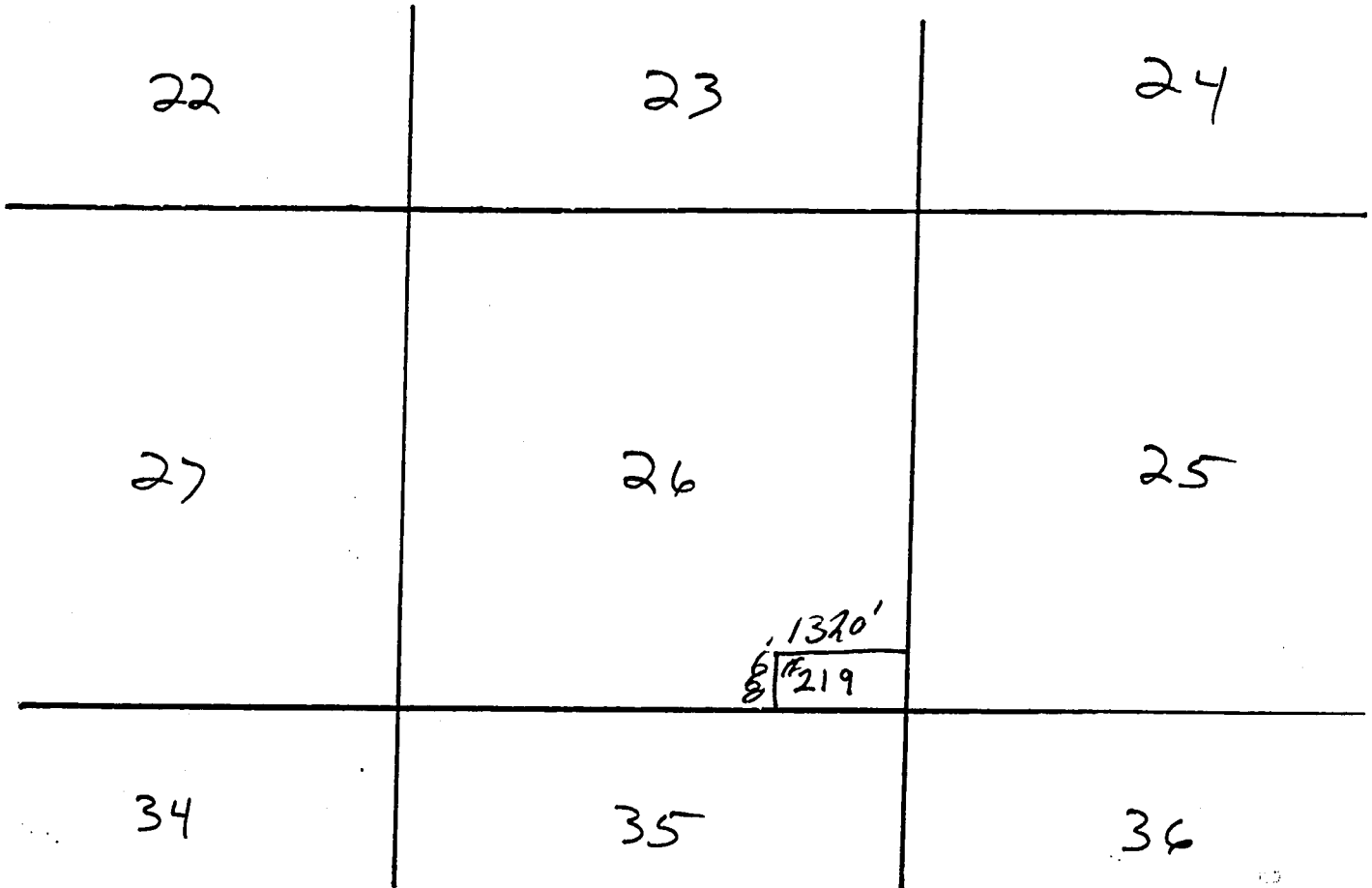

Scale: 1" = 2000'

1. The above map depicts the **JAMES HARDIE GYPSUM, INC. #219** Placer mining claim, which is located in Section(s) 26, Township 41 N, Range 12 W Gila and Salt River Base and Meridian, Mohave County, Arizona.
2. The type of corner and location monuments used are as follows: 2"x 2"x 6" wooden posts with engraved metal ID tags 3.5" x 5" (corner monuments) or plastic location notice containers (location monument).
3. The bearings and distances in degrees and feet between claim corners are as depicted on the map.

AMC 354684

RECEIVED
 COUNTY CLERK'S OFFICE
 MOHAVE COUNTY, ARIZONA
 JUN 10 11 4 A
 2001

WHEN RECORDED RETURN TO:

AZURITE, INC.
KS KLCO
PO BOX 338
COTOPAXI, CO 81223

LOCATION NOTICE
(Placer Mining Claim Relocation—Arizona)

The undersigned locator, having complied with the requirements of Title 30, United States Code, section 35; sections 27-201 through-205 of Arizona Revised Statutes; and local laws and customs; did on the 4th day of September, 2000, locate the **JAMES HARDIE GYPSUM, INC. # 220** Placer Mining Claim upon a valuable placer mineral deposit containing gypsum and other locatable minerals situated in the Bentley Mining District, Mohave County, State of Arizona. This location is a relocation of a portion of the Gypsum Town # 2 Association Placer Mining Claim.

The claim is a rectangle 1320 feet long and 660 feet wide. It runs from the corner bearing **NORTH 45 EAST** approximately 5 feet from this location monument, 660 feet **DUE SOUTH**, thence 1320 feet **SOUTH 90 WEST**, thence 660 feet **DUE NORTH**, thence 1320 feet **NORTH 90 EAST** to the point of beginning. The longitudinal axis of the claim is **EAST to WEST**. Corner monuments have been placed at each of the four corners or angles of the claim. The map complying with Arizona Revised Stat. 27-203 is attached hereto for recording and is incorporated herein by reference.

This claim and the location monument on which this claim is posted is located in the S 1/2 SW 1/4 SE 1/4 of Section 26, Township 41 N, Range 12 W, Gila and Salt River Meridian, and contains 20 acres. Nearby local landmarks, together with their bearings and approximate distances to this claim are: _____

Dated: Sept 4, 2000

Signed: Kenneth S. Klco Kenneth S. Klco Agent and Locator

Mailing Address: KS Klco, Azurite, Inc. POB 338, Cotopaxi, CO 81223

RECORDED
ARIZONA

2000 NOV 14 A 9 19

RECEIVED
CLERK OF STATE OFFICE

AMC 354685

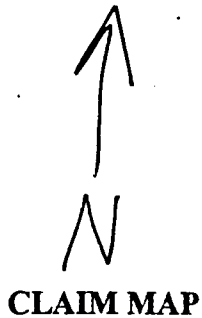

Placer (x)

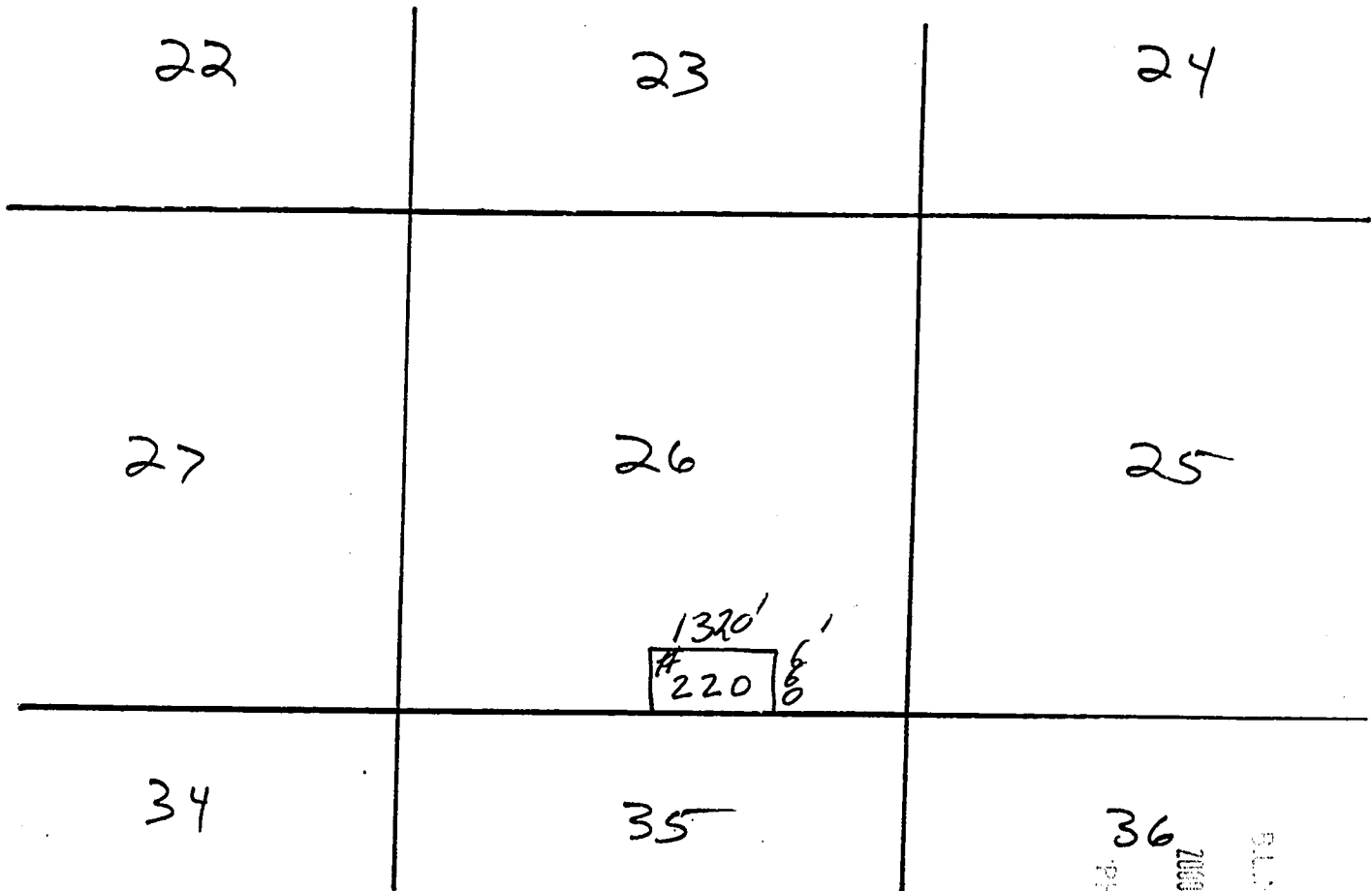

Scale: 1" = 2000'

1. The above map depicts the **JAMES HARDIE GYPSUM, INC. #220** Placer mining claim, which is located in Section(s) 26, Township 41 N, Range 12 W, Gila and Salt River Base and Meridian, Mohave County, Arizona.
2. The type of corner and location monuments used are as follows: 2"x 2"x 6" wooden posts with engraved metal ID tags 3.5" x 5" (corner monuments) or plastic location notice containers (location monument).
3. The bearings and distances in degrees and feet between claim corners are as depicted on the map.

RECEIVED
 BLM AZ STATE OFFICE
 2009 NOV 11 AM 9:20
 PHOENIX, ARIZONA

AMC 354685

WHEN RECORDED RETURN TO:

AZURITE, INC.
KS KLCO
PO BOX 338
COTOPAXI, CO 81223

LOCATION NOTICE
(Placer Mining Claim Relocation--Arizona)

The undersigned locator, having complied with the requirements of Title 30, United States Code, section 35; sections 27-201 through-205 of Arizona Revised Statutes; and local laws and customs; did on the 4th day of September, 2000, locate the **JAMES HARDIE GYPSUM, INC. # 221** Placer Mining Claim upon a valuable placer mineral deposit containing gypsum and other locatable minerals situated in the Bentley Mining District, Mohave County, State of Arizona. This location is a relocation of a portion of the Gypsum Town # 2 Association Placer Mining Claim.

The claim is a rectangle 1320 feet long and 660 feet wide. It runs from the corner bearing **NORTH 45 EAST** approximately 5 feet from this location monument, 660 feet **DUE SOUTH**, thence 1320 feet **SOUTH 90 WEST**, thence 660 feet **DUE NORTH**, thence 1320 feet **NORTH 90 EAST** to the point of beginning. The longitudinal axis of the claim is **EAST to WEST**. Corner monuments have been placed at each of the four corners or angles of the claim. The map complying with Arizona Revised Stat. 27-203 is attached hereto for recording and is incorporated herein by reference.

This claim and the location monument on which this claim is posted is located in the N¹/₂ SW¹/₄ SE¹/₄ of Section 26, Township 41 N, Range 12 W, Gila and Salt River Meridian, and contains 20 acres. Nearby local landmarks, together with their bearings and approximate distances to this claim are: _____

Dated: Sept 4, 2000

Signed: Kenneth S Klco Kenneth S. Klco Agent and Locator

Mailing Address: KS Klco, Azurite, Inc. POB 338, Cotopaxi, CO 81223

ANP 354686

RECEIVED
STATE OFFICE
2000 NOV 14 A 9:20
PRINCEVILLE ARIZONA



Placer (x)

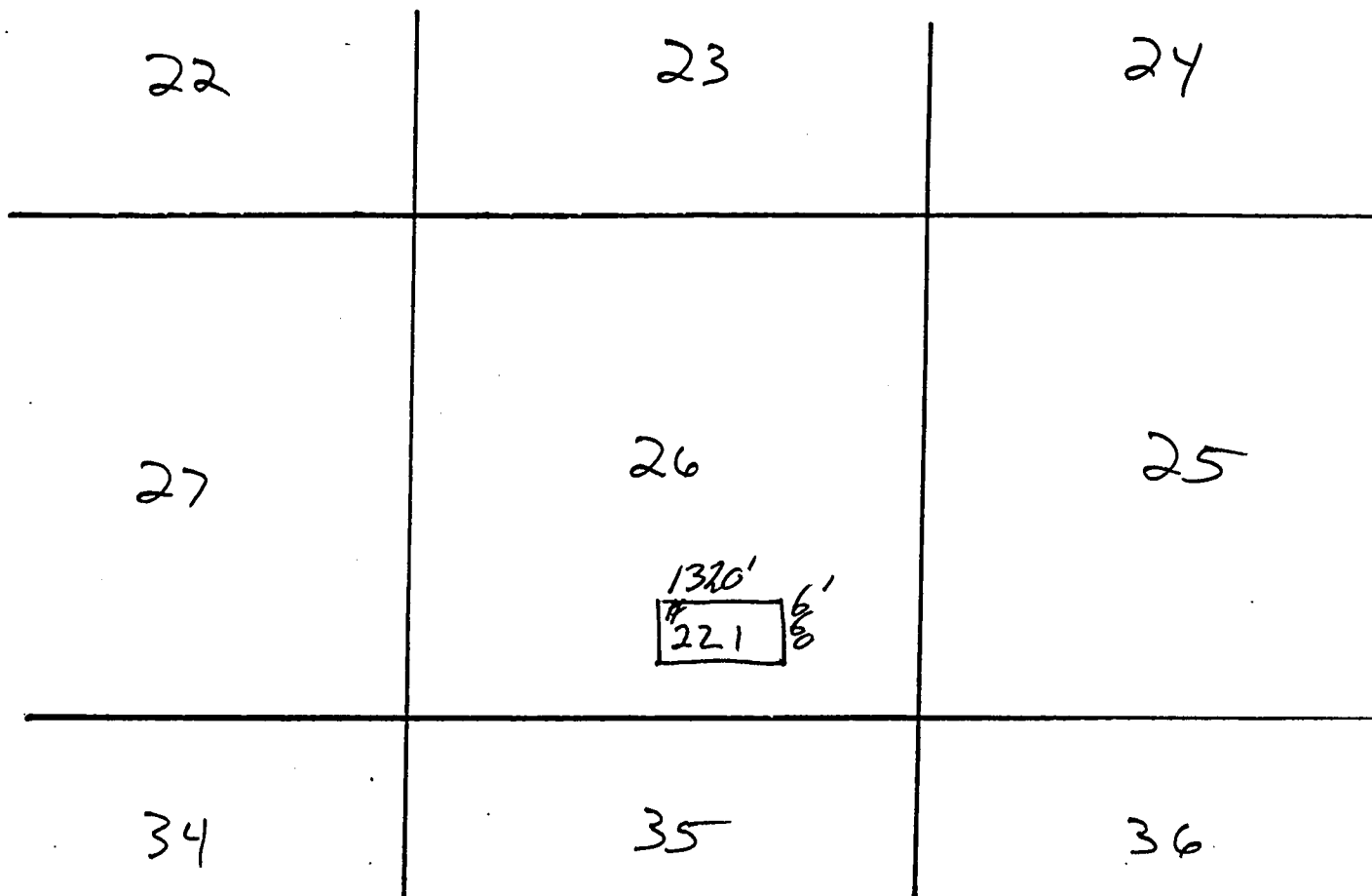

Scale: 1" = 2000'

1. The above map depicts the **JAMES HARDIE GYPSUM, INC. #221** Placer mining claim, which is located in Section(s) 26, Township 41 N, Range 12 W Gila and Salt River Base and Meridian, Mohave County, Arizona.
2. The type of corner and location monuments used are as follows: 2"x2"x6' wooden posts with engraved metal ID tags 3.5" x 5" (corner monuments) or plastic location notice containers (location monument).
3. The bearings and distances in degrees and feet between claim corners are as depicted on the map.

ANC 354686

RECEIVED
 PLACER STATE OFFICE
 2008 NOV 14
 P. CHAMBERLAIN
 ARIZONA
 2008

WHEN RECORDED RETURN TO:

AZURITE, INC.
KS KLCO
PO BOX 338
COTOPAXI, CO 81223

LOCATION NOTICE
(Placer Mining Claim Relocation--Arizona)

The undersigned locator, having complied with the requirements of Title 30, United States Code, section 35; sections 27-201 through-205 of Arizona Revised Statutes; and local laws and customs; did on the 4th day of September, 2000, locate the **JAMES HARDIE GYPSUM, INC. # 222** Placer Mining Claim upon a valuable placer mineral deposit containing gypsum and other locatable minerals situated in the Bentley Mining District, Mohave County, State of Arizona. This location is a relocation of a portion of the Gypsum Town # 2 Association Placer Mining Claim.

The claim is a rectangle 1320 feet long and 660 feet wide. It runs from the corner bearing **NORTH 45 EAST** approximately 5 feet from this location monument, 660 feet **DUE SOUTH**, thence 1320 feet **SOUTH 90 WEST**, thence 660 feet **DUE NORTH**, thence 1320 feet **NORTH 90 EAST** to the point of beginning. The longitudinal axis of the claim is **EAST to WEST**. Corner monuments have been placed at each of the four corners or angles of the claim. The map complying with Arizona Revised Stat. 27-203 is attached hereto for recording and is incorporated herein by reference.

This claim and the location monument on which this claim is posted is located in the S 1/2 NW 1/4 SE 1/4 of Section 26, Township 41 N, Range 12 W, Gila and Salt River Meridian, and contains 20 acres. Nearby local landmarks, together with their bearings and approximate distances to this claim are: _____

Dated: Sept 4, 2000

Signed: Kenneth S. Klco Kenneth S. Klco Agent and Locator

Mailing Address: KS Klco, Azurite, Inc. POB 338, Cotopaxi, CO 81223

AME 354687

RECEIVED
DEPT. OF MINES
OFFICE
TUCSON, ARIZONA
SEP 14 A 9:20

CLAIM MAP



Placer (x)

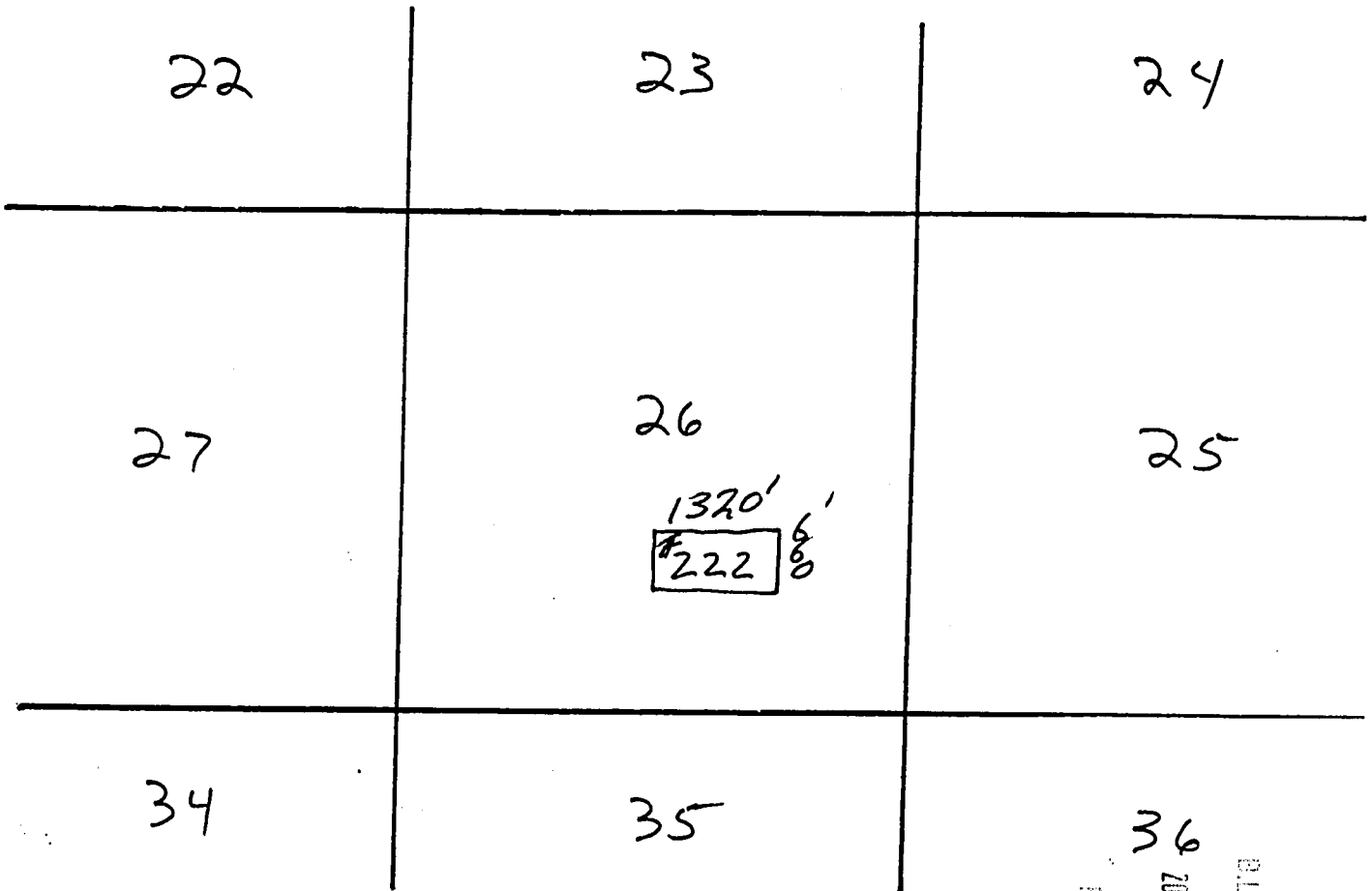

Scale: 1" = 2000'

1. The above map depicts the **JAMES HARDIE GYPSUM, INC. #222** Placer mining claim, which is located in Section(s) 26, Township 41 N, Range 12 W, Gila and Salt River Base and Meridian, Mohave County, Arizona.
2. The type of corner and location monuments used are as follows: 2"x 2"x 6' wooden posts with engraved metal ID tags 3.5" x 5" (corner monuments) or plastic location notice containers (location monument).
3. The bearings and distances in degrees and feet between claim corners are as depicted on the map.

RECEIVED
 BLM. AZ. STATE OFFICE
 2008 NOV 14
 PHOENIX, ARIZONA

AMG 354687

WHEN RECORDED RETURN TO:

AZURITE, INC.
KS KLCO
PO BOX 338
COTOPAXI, CO 81223

LOCATION NOTICE
(Placer Mining Claim Relocation--Arizona)

The undersigned locator, having complied with the requirements of Title 30, United States Code, section 35; sections 27-201 through-205 of Arizona Revised Statutes; and local laws and customs; did on the 4th day of September, 2000, locate the **JAMES HARDIE GYPSUM, INC. # 223** Placer Mining Claim upon a valuable placer mineral deposit containing gypsum and other locatable minerals situated in the Bentley Mining District, Mohave County, State of Arizona. This location is a relocation of a portion of the Gypsum Town # 2 Association Placer Mining Claim.

The claim is a rectangle 1320 feet long and 660 feet wide. It runs from the corner bearing **NORTH 45 EAST** approximately 5 feet from this location monument, 660 feet **DUE SOUTH**, thence 1320 feet **SOUTH 90 WEST**, thence 660 feet **DUE NORTH**, thence 1320 feet **NORTH 90 EAST** to the point of beginning. The longitudinal axis of the claim is **EAST to WEST**. Corner monuments have been placed at each of the four corners or angles of the claim. The map complying with Arizona Revised Stat. 27-203 is attached hereto for recording and is incorporated herein by reference.

This claim and the location monument on which this claim is posted is located in the N¹/₂ NW¹/₄ SE¹/₄ of Section 26, Township 41 N, Range 12 W, Gila and Salt River Meridian, and contains 20 acres. Nearby local landmarks, together with their bearings and approximate distances to this claim are: _____

Dated: Sept 4, 2000

Signed: Kenneth S. Klco Kenneth S. Klco Agent and Locator

Mailing Address: KS Klco, Azurite, Inc. POB 338, Cotopaxi, CO 81223

AMC 354688

RECORDED
FEB 20 2001
ARIZONA

2000 NOV 14 A 9:20

RECEIVED
BLM STATE OFFICE

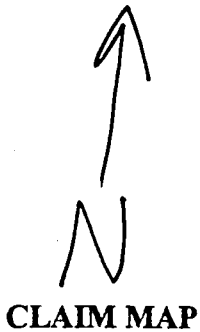

Placer (x)

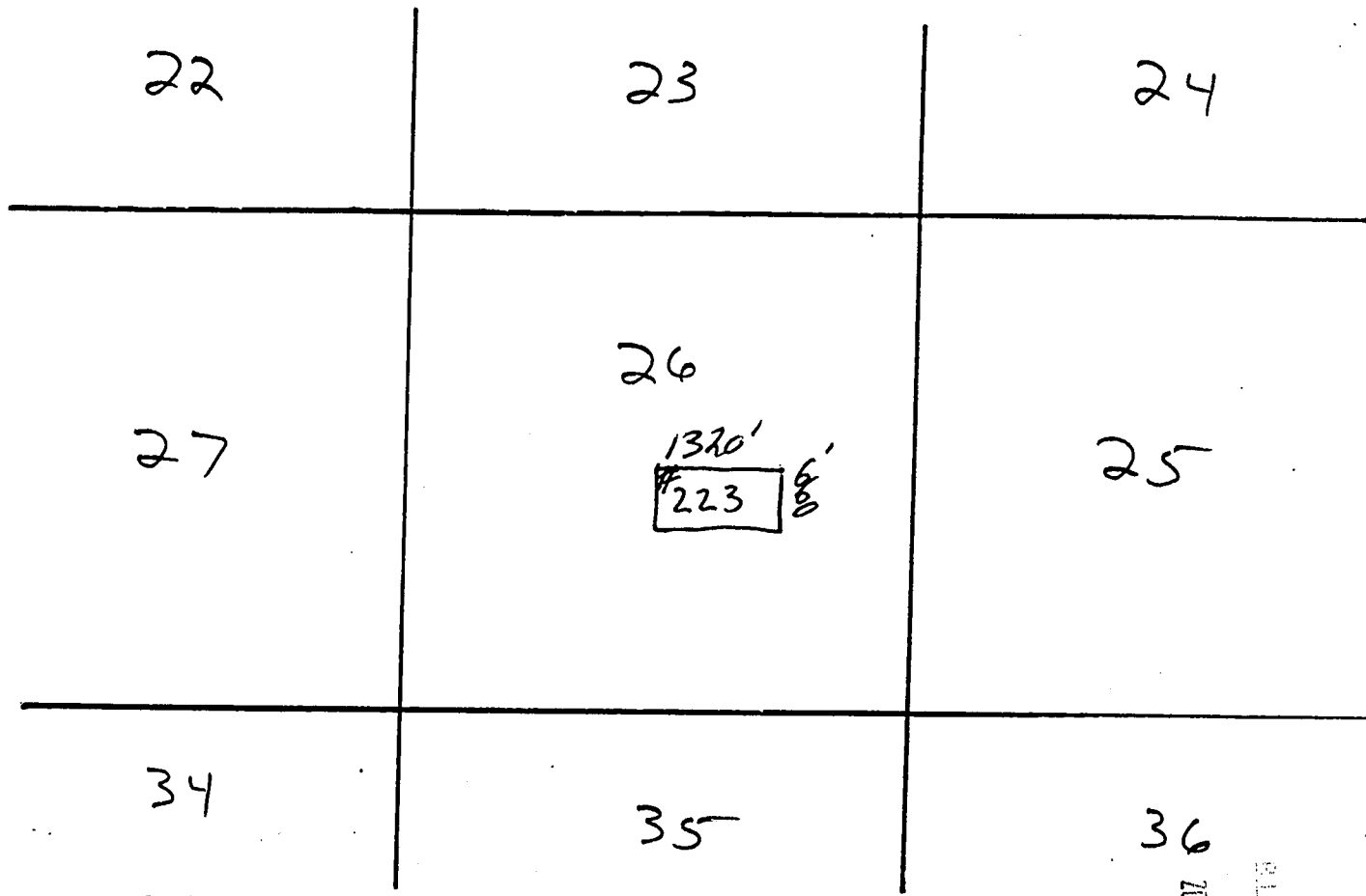

AMC 354688

Scale: 1" = 2000'

1. The above map depicts the **JAMES HARDIE GYPSUM, INC. #223** Placer mining claim, which is located in Section(s) 26, Township 41 N, Range 12 W, Gila and Salt River Base and Meridian, Mohave County, Arizona.
2. The type of corner and location monuments used are as follows: 2"x 2"x 6" wooden posts with engraved metal ID tags 3.5" x 5" (corner monuments) or plastic location notice containers (location monument).
3. The bearings and distances in degrees and feet between claim corners are as depicted on the map.

RECEIVED
 PLM. & STATE OFFICE
 2000 NOV 4
 PHOENIX, ARIZONA

WHEN RECORDED RETURN TO:

AZURITE, INC.
KS KLCO
PO BOX 338
COTOPAXI, CO 81223

LOCATION NOTICE
(Placer Mining Claim Relocation--Arizona)

The undersigned locator, having complied with the requirements of Title 30, United States Code, section 35; sections 27-201 through-205 of Arizona Revised Statutes; and local laws and customs; did on the 4th day of September, 2000, locate the **JAMES HARDIE GYPSUM, INC. # 224** Placer Mining Claim upon a valuable placer mineral deposit containing gypsum and other locatable minerals situated in the Bentley Mining District, Mohave County, State of Arizona. This location is a relocation of a portion of the Gypsum Town # 16 Association Placer Mining Claim.

The claim is a rectangle 1320 feet long and 538feet wide. It runs from the corner bearing **NORTH 45 EAST** approximately 5 feet from this location monument, 538feet **DUE SOUTH**, thence 1320 feet **SOUTH 90 WEST**, thence 538 feet **DUE NORTH**, thence 1320 feet **NORTH 90 EAST** to the point of beginning. The longitudinal axis of the claim is **EAST to WEST**. Corner monuments have been placed at each of the four corners or angles of the claim. The map complying with Arizona Revised Stat. 27-203 is attached hereto for recording and is incorporated herein by reference.

This claim and the location monument on which this claim is posted is located in the N¹/₂ NE¹/₄ NW¹/₄ of Section 2, Township 40N, Range 12W, Gila and Salt River Meridian, and contains 16 acres. Nearby local landmarks, together with their bearings and approximate distances to this claim are: _____

Dated: Sept 4, 2000

Signed: Kenneth S. Klco Kenneth S. Klco Agent and Locator

Mailing Address: KS Klco, Azurite, Inc. POB 338, Cotopaxi, CO 81223

RECEIVED
01.14.02 STATE OFFICE
2000 NOV 11 A 9:20
PHOENIX, ARIZONA

AMC 354689



CLAIM MAP

Placer (x)

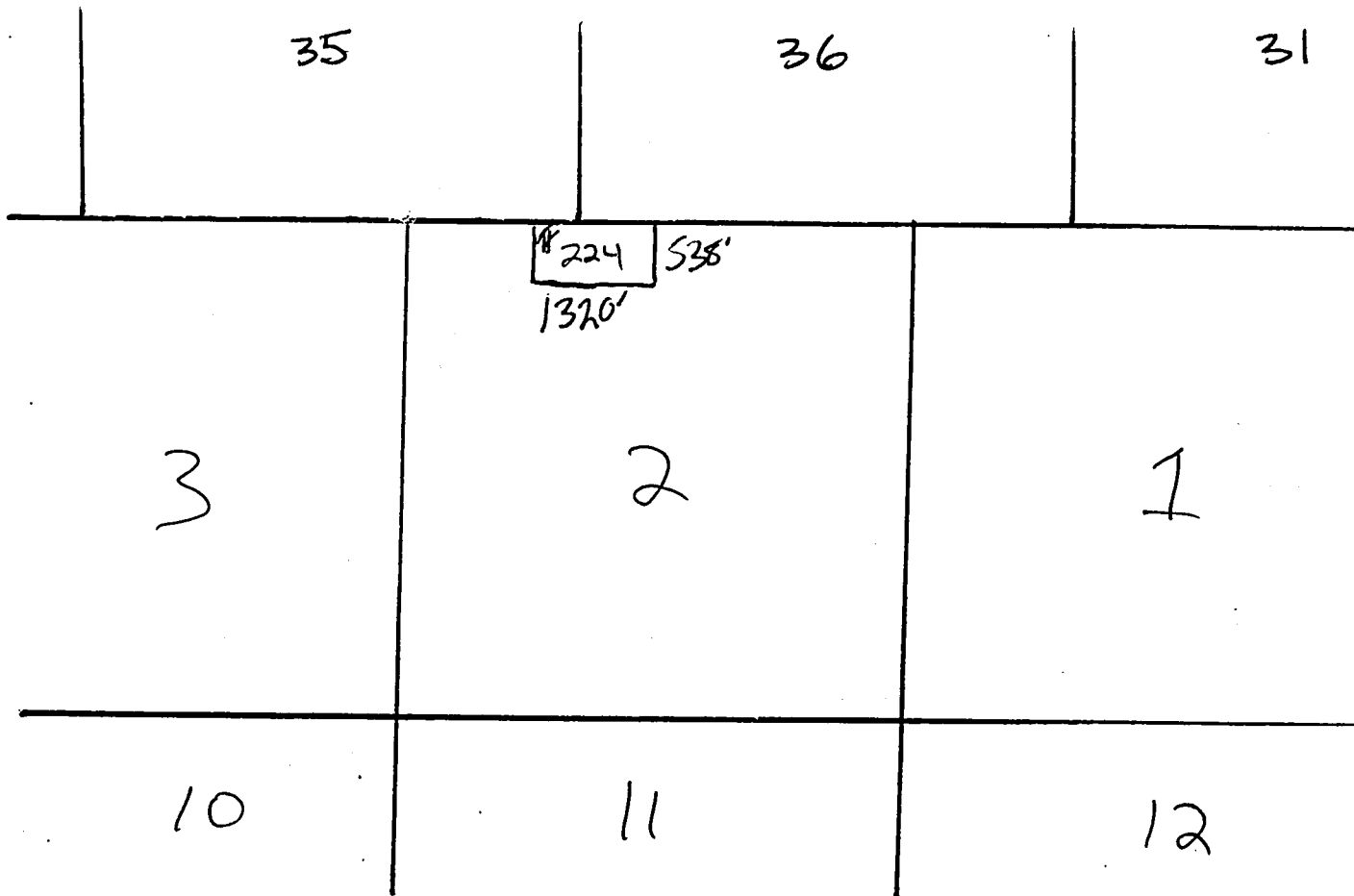

Scale: 1" = 2000'

1. The above map depicts the **JAMES HARDIE GYPSUM, INC. #224** Placer mining claim, which is located in Section(s) 2, Township 40 N, Range 12 W Gila and Salt River Base and Meridian, Mohave County, Arizona.
2. The type of corner and location monuments used are as follows: 2"x 2"x 6" wooden posts with engraved metal ID tags 3.5" x 5" (corner monuments) or plastic location notice containers (location monument).
3. The bearings and distances in degrees and feet between claim corners are as depicted on the map.

RECEIVED
 CLAIM STATE OFFICE
 PHOENIX, ARIZONA
 2008-07-14 AM 9:20

ANC 354689

WHEN RECORDED RETURN TO:

AZURITE, INC.
KS KLCO
PO BOX 338
COTOPAXI, CO 81223

LOCATION NOTICE
(Placer Mining Claim Relocation—Arizona)

The undersigned locator, having complied with the requirements of Title 30, United States Code, section 35; sections 27-201 through-205 of Arizona Revised Statutes; and local laws and customs; did on the 4th day of September, 2000, locate the **JAMES HARDIE GYPSUM, INC. # 225** Placer Mining Claim upon a valuable placer mineral deposit containing gypsum and other locatable minerals situated in the Bentley Mining District, Mohave County, State of Arizona. This location is a relocation of a portion of the Gypsum Town # 16 Association Placer Mining Claim.

The claim is a rectangle 1320 feet long and 538 feet wide. It runs from the corner bearing **NORTH 45 EAST** approximately 5 feet from this location monument, 538 feet **DUE SOUTH**, thence 1320 feet **SOUTH 90 WEST**, thence 538 feet **DUE NORTH**, thence 1320 feet **NORTH 90 EAST** to the point of beginning. The longitudinal axis of the claim is **EAST to WEST**. Corner monuments have been placed at each of the four corners or angles of the claim. The map complying with Arizona Revised Stat. 27-203 is attached hereto for recording and is incorporated herein by reference.

This claim and the location monument on which this claim is posted is located in the S¹/₂ NE¹/₄ NW¹/₄ of Section 2, Township 40N, Range 12W Gila and Salt River Meridian, and contains 16 acres. Nearby local landmarks, together with their bearings and approximate distances to this claim are: _____

Dated: Sept 4, 2000

Signed: Kenneth S. Klco Kenneth S. Klco Agent and Locator

Mailing Address: KS Klco, Azurite, Inc. POB 338, Cotopaxi, CO 81223

PH. EX. ARIZONA
2000 NOV 14 A 9:10
RECEIVED
PLM. & STATE OFFICE

AMC 354690

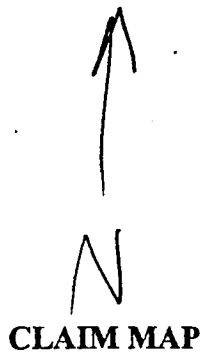

Placer (x)

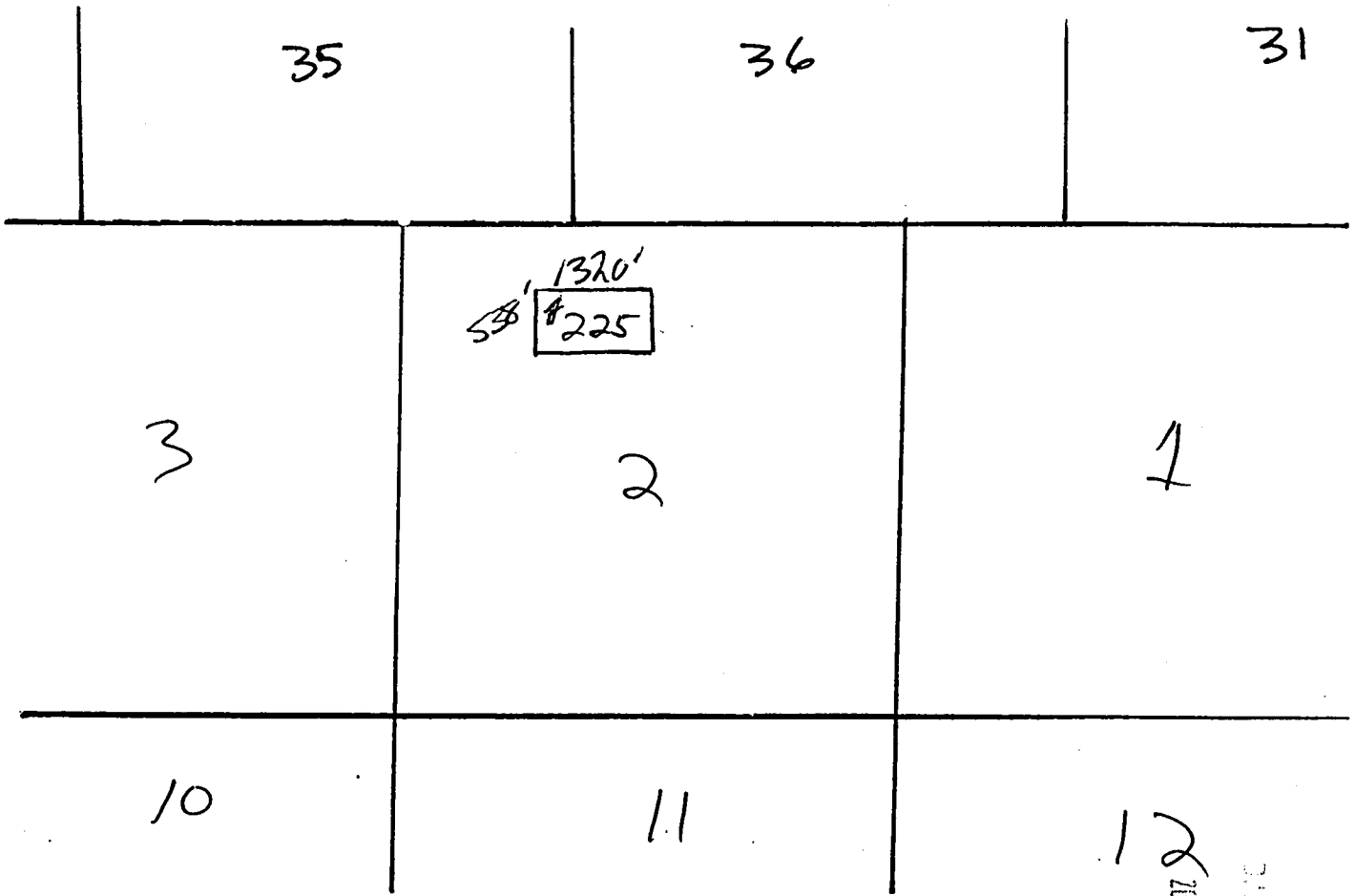

Scale: 1" = 2000'

1. The above map depicts the **JAMES HARDIE GYPSUM, INC. #225** Placer mining claim, which is located in Section(s) 2, Township 40 N, Range 12 W Gila and Salt River Base and Meridian, Mohave County, Arizona.
2. The type of corner and location monuments used are as follows: 2"x2"x6' wooden posts with engraved metal ID tags 3.5" x 5" (corner monuments) or plastic location notice containers (location monument).
3. The bearings and distances in degrees and feet between claim corners are as depicted on the map.

RECEIVED
 21.11.12 STATE OFFICE
 2008 NOV 14 A 9:00
 PHOENIX, ARIZONA

AMC 354640

WHEN RECORDED RETURN TO:

AZURITE, INC.
KS KLCO
PO BOX 338
COTOPAXI, CO 81223

LOCATION NOTICE
(Placer Mining Claim Relocation--Arizona)

The undersigned locator, having complied with the requirements of Title 30, United States Code, section 35; sections 27-201 through-205 of Arizona Revised Statutes; and local laws and customs; did on the 4th day of September, 2000, locate the **JAMES HARDIE GYPSUM, INC. # 226** Placer Mining Claim upon a valuable placer mineral deposit containing gypsum and other locatable minerals situated in the Bentley Mining District, Mohave County, State of Arizona. This location is a relocation of a portion of the Gypsum Town # 16 Association Placer Mining Claim.

The claim is a rectangle 1320 feet long and 538 feet wide. It runs from the corner bearing **NORTH 45 EAST** approximately 5 feet from this location monument, 538 feet **DUE SOUTH**, thence 1320 feet **SOUTH 90 WEST**, thence 538 feet **DUE NORTH**, thence 1320 feet **NORTH 90 EAST** to the point of beginning. The longitudinal axis of the claim is **EAST to WEST**. Corner monuments have been placed at each of the four corners or angles of the claim. The map complying with Arizona Revised Stat. 27-203 is attached hereto for recording and is incorporated herein by reference.

This claim and the location monument on which this claim is posted is located in the N^{1/2} SE^{1/4} NW^{1/4} of Section 2, Township 40N, Range 12W, Gila and Salt River Meridian, and contains 16 acres. Nearby local landmarks, together with their bearings and approximate distances to this claim are: _____

Dated: Sept 4, 2000

Signed: Kenneth S. Klco Kenneth S. Klco Agent and Locator

Mailing Address: KS Klco, Azurite, Inc. POB 338, Cotopaxi, CO 81223

AMC 354691

RECEIVED
MINERAL RIGHTS OFFICE
2000 NOV 14 A 9:20
FREDERICK ARIZONA

↑
N
CLAIM MAP

Placer (x)

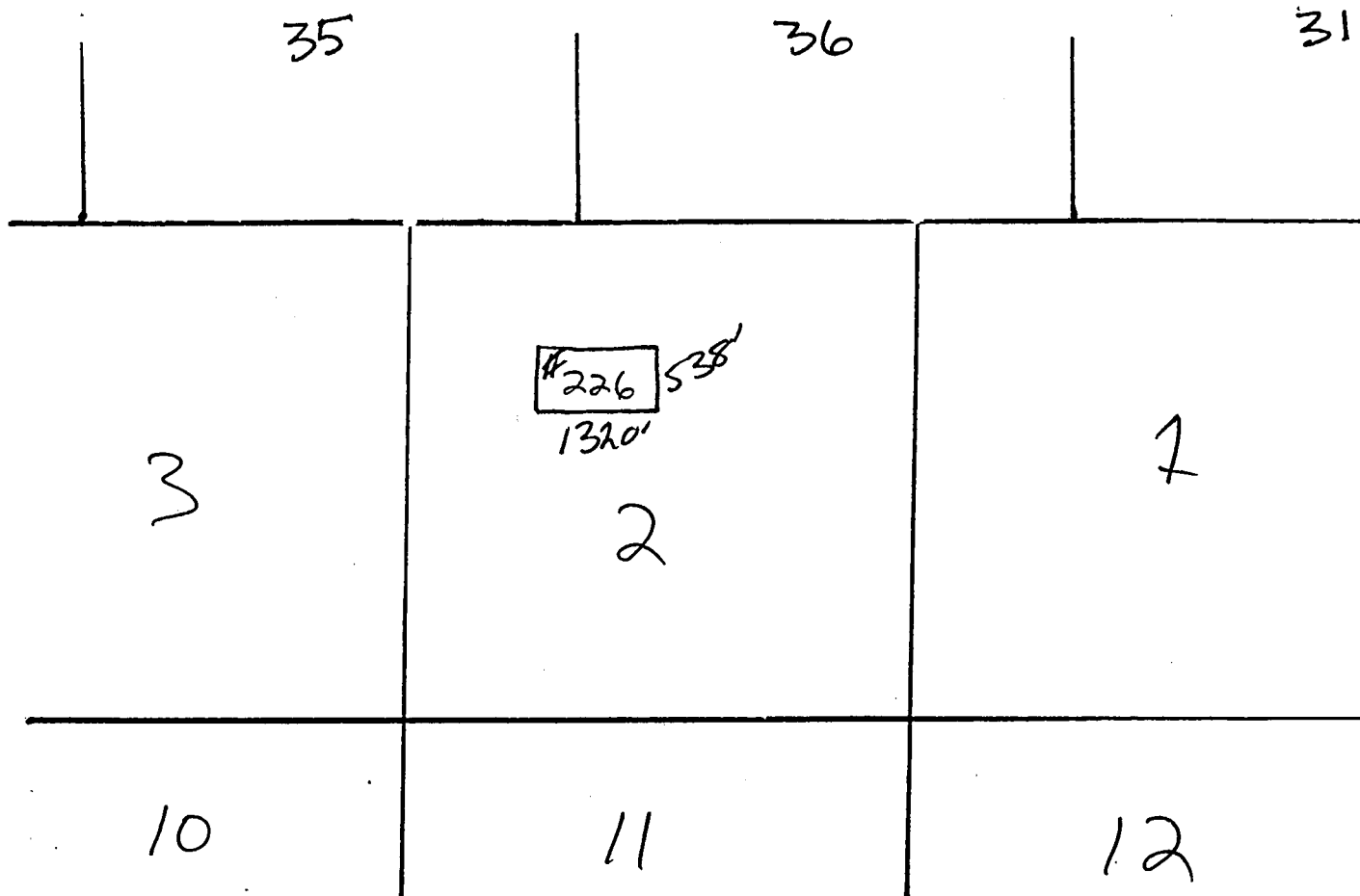

AMG 354641

Scale: 1" = 2000'

1. The above map depicts the **JAMES HARDIE GYPSUM, INC. # 226** Placer mining claim, which is located in Section(s) 2, Township 40 N, Range 12 W Gila and Salt River Base and Meridian, Mohave County, Arizona.
2. The type of corner and location monuments used are as follows: 2"x2"x6' wooden posts with engraved metal ID tags 3.5" x 5" (corner monuments) or plastic location notice containers (location monument).
3. The bearings and distances in degrees and feet between claim corners are as depicted on the map.

RECEIVED
STATE OFFICE
ARIZONA
JUN 10 11 11
2:09:20

WHEN RECORDED RETURN TO:

AZURITE, INC.
KS KLCO
PO BOX 338
COTOPAXI, CO 81223

LOCATION NOTICE
(Placer Mining Claim Relocation—Arizona)

The undersigned locator, having complied with the requirements of Title 30, United States Code, section 35; sections 27-201 through-205 of Arizona Revised Statutes; and local laws and customs; did on the 4th day of September, 2000, locate the **JAMES HARDIE GYPSUM, INC. # 227** Placer Mining Claim upon a valuable placer mineral deposit containing gypsum and other locatable minerals situated in the Bentley Mining District, Mohave County, State of Arizona. This location is a relocation of a portion of the Gypsum Town # 16 Association Placer Mining Claim.

The claim is a rectangle 1320 feet long and 538 feet wide. It runs from the corner bearing **NORTH 45 EAST** approximately 5 feet from this location monument, **538 feet DUE SOUTH**, thence 1320 feet **SOUTH 90 WEST**, thence 538 feet **DUE NORTH**, thence 1320 feet **NORTH 90 EAST** to the point of beginning. The longitudinal axis of the claim is **EAST to WEST**. Corner monuments have been placed at each of the four corners or angles of the claim. The map complying with Arizona Revised Stat. 27-203 is attached hereto for recording and is incorporated herein by reference.

This claim and the location monument on which this claim is posted is located in the 1/2 SE 1/4 NW 1/4 of Section 2, Township 40N, Range 12W, Gila and Salt River Meridian, and contains 16 acres. Nearby local landmarks, together with their bearings and approximate distances to this claim are: _____

Dated: Sept 4, 2000

Signed: Kenneth S. Klco Kenneth S. Klco Agent and Locator

Mailing Address: KS Klco, Azurite, Inc. POB 338, Cotopaxi, CO 81223

RECEIVED
PLACER MINING OFFICE
NOV 14 A 9:21
ARIZONA

719591W
354642

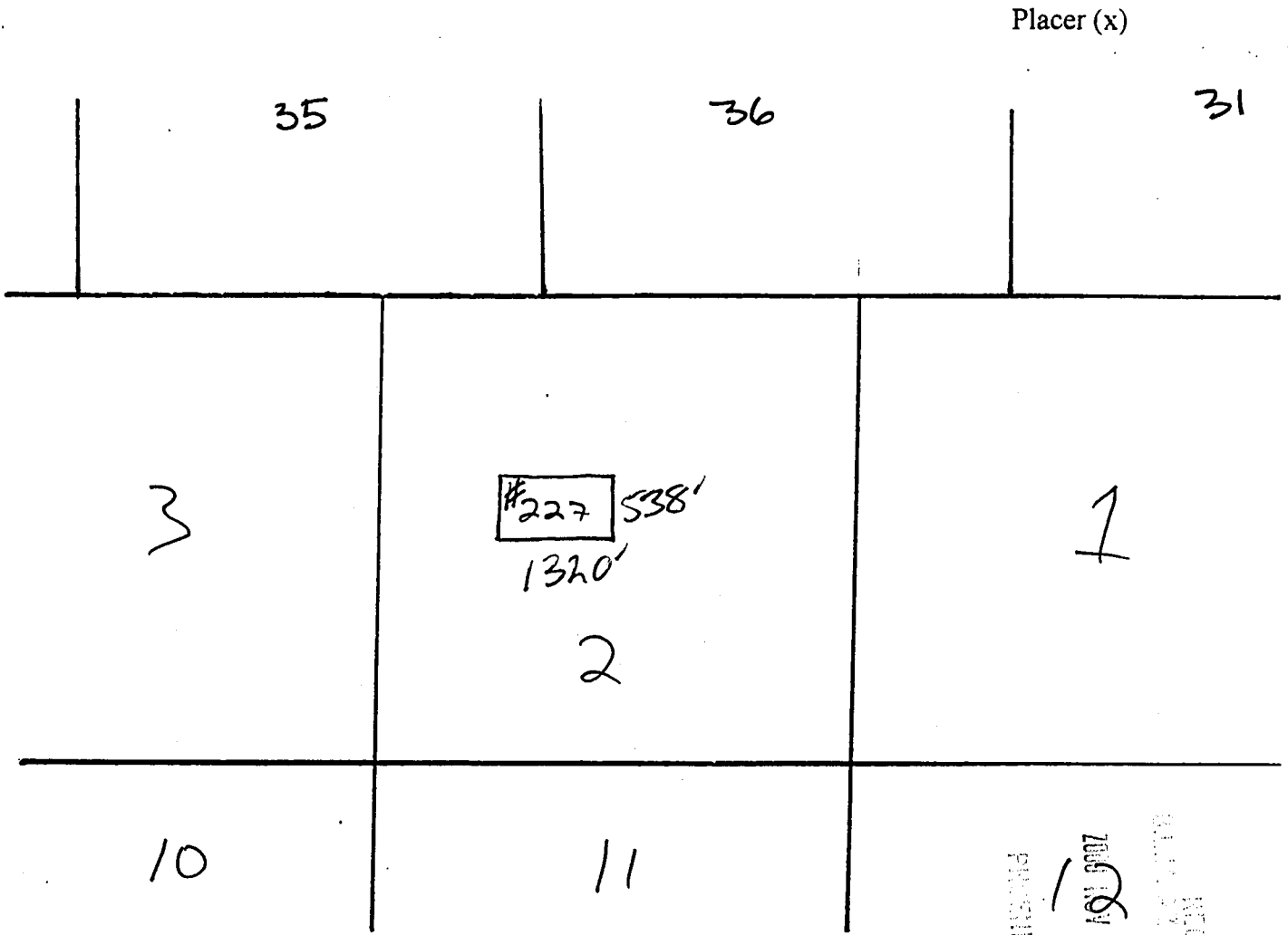
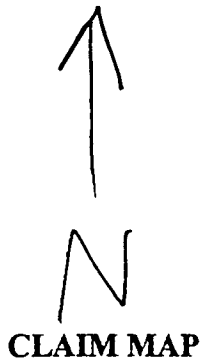

Scale: 1" = 2000'

1. The above map depicts the **JAMES HARDIE GYPSUM, INC. # 227** Placer mining claim, which is located in Section(s) 2, Township 40 N, Range 12 W, Gila and Salt River Base and Meridian, Mohave County, Arizona.
2. The type of corner and location monuments used are as follows: 2"x 2"x 6' wooden posts with engraved metal ID tags 3.5" x 5" (corner monuments) or plastic location notice containers (location monument).
3. The bearings and distances in degrees and feet between claim corners are as depicted on the map.

RECEIVED
 STATE OFFICE
 JUL 18 11 14
 ARIZONA

ANC 354692

WHEN RECORDED RETURN TO:

AZURITE, INC.
KS KLCO
PO BOX 338
COTOPAXI, CO 81223

LOCATION NOTICE
(Placer Mining Claim Relocation—Arizona)

The undersigned locator, having complied with the requirements of Title 30, United States Code, section 35; sections 27-201 through-205 of Arizona Revised Statutes; and local laws and customs; did on the 4th day of September, 2000, locate the **JAMES HARDIE GYPSUM, INC. #228** Placer Mining Claim upon a valuable placer mineral deposit containing gypsum and other locatable minerals situated in the Bentley Mining District, Mohave County, State of Arizona. This location is a relocation of a portion of the Gypsum Town # 16 Association Placer Mining Claim.

The claim is a rectangle **1320** feet long and **538** feet wide. It runs from the corner bearing **NORTH 45 EAST** approximately **5** feet from this location monument, **538** feet **DUE SOUTH**, thence **1320** feet **SOUTH 90 WEST**, thence **538** feet **DUE NORTH**, thence **1320** feet **NORTH 90 EAST** to the point of beginning. The longitudinal axis of the claim is **EAST** to **WEST**. Corner monuments have been placed at each of the four corners or angles of the claim. The map complying with Arizona Revised Stat. 27-203 is attached hereto for recording and is incorporated herein by reference.

This claim and the location monument on which this claim is posted is located in the 5/2 SW 1/4 NW 1/4 of Section 2, Township 40N, Range 12W Gila and Salt River Meridian, and contains 16 acres. Nearby local landmarks, together with their bearings and approximate distances to this claim are: _____

Dated: Sept 4, 2000

Signed: Kenneth S. Klco Kenneth S. Klco Agent and Locator

Mailing Address: KS Klco, Azurite, Inc. POB 338, Cotopaxi, CO 81223

RECEIVED
STATE OFFICE
2000
JUN 14 A 9:22
PRINCE ARIZONA

AMC 354693

↑
N
CLAIM MAP

Placer (x)

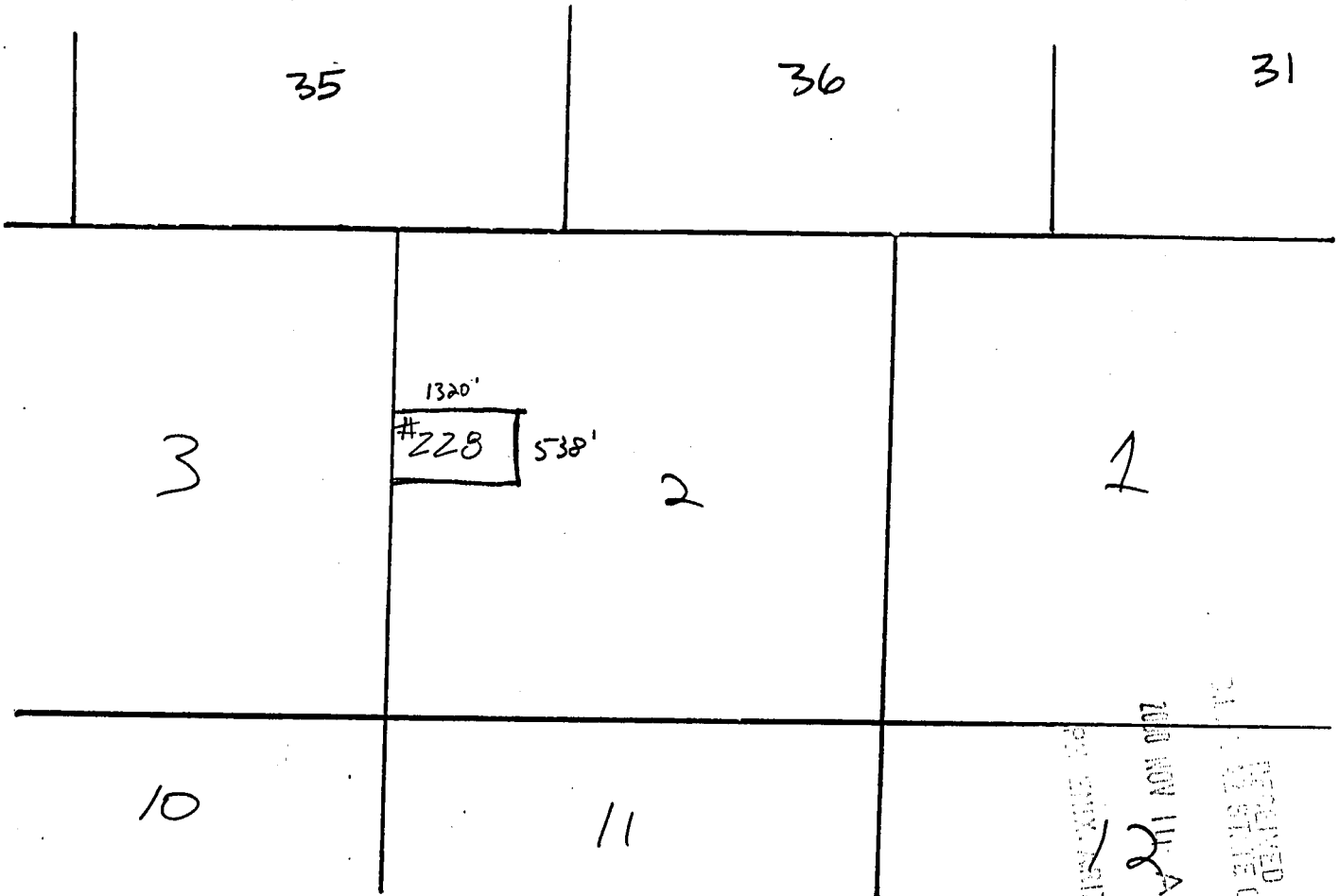

AMD 354693

Scale: 1" = 2000'

1. The above map depicts the **JAMES HARDIE GYPSUM, INC. #228** Placer mining claim, which is located in Section(s) 2, Township 40 N, Range 12 W, Gila and Salt River Base and Meridian, Mohave County, Arizona.
2. The type of corner and location monuments used are as follows: 2"x 2"x 6' wooden posts with engraved metal ID tags 3.5" x 5" (corner monuments) or plastic location notice containers (location monument).
3. The bearings and distances in degrees and feet between claim corners are as depicted on the map.

RECEIVED
STATE OFFICE
NOV 14 9 22 AM '00
ARIZONA

WHEN RECORDED RETURN TO:

AZURITE, INC.
KS KLCO
PO BOX 338
COTOPAXI, CO 81223

LOCATION NOTICE
(Placer Mining Claim Relocation—Arizona)

The undersigned locator, having complied with the requirements of Title 30, United States Code, section 35; sections 27-201 through-205 of Arizona Revised Statutes; and local laws and customs; did on the 4th day of September, 2000, locate the **JAMES HARDIE GYPSUM, INC. # 229** Placer Mining Claim upon a valuable placer mineral deposit containing gypsum and other locatable minerals situated in the Bentley Mining District, Mohave County, State of Arizona. This location is a relocation of a portion of the Gypsum Town # 16 Association Placer Mining Claim.

The claim is a rectangle **1320** feet long and **538** feet wide. It runs from the corner bearing **NORTH 45 EAST** approximately **5** feet from this location monument, **538** feet **DUE SOUTH**, thence **1320** feet **SOUTH 90 WEST**, thence **538** feet **DUE NORTH**, thence **1320** feet **NORTH 90 EAST** to the point of beginning. The longitudinal axis of the claim is **EAST to WEST**. Corner monuments have been placed at each of the four corners or angles of the claim. The map complying with Arizona Revised Stat. 27-203 is attached hereto for recording and is incorporated herein by reference.

This claim and the location monument on which this claim is posted is located in the N 1/2 SW 1/4 NW 1/4 of Section 2, Township 40N, Range 12W, Gila and Salt River Meridian, and contains 16 acres. Nearby local landmarks, together with their bearings and approximate distances to this claim are: _____

Dated: Sept 4, 2000

Signed: Kenneth S. Klco Kenneth S. Klco Agent and Locator

Mailing Address: KS Klco, Azurite, Inc. POB 338, Cotopaxi, CO 81223

PHOENIX ARIZONA

2000 NOV 11 A 9:22

RECEIVED
PLACER MINING OFFICE

AMC 354694

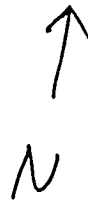

CLAIM MAP

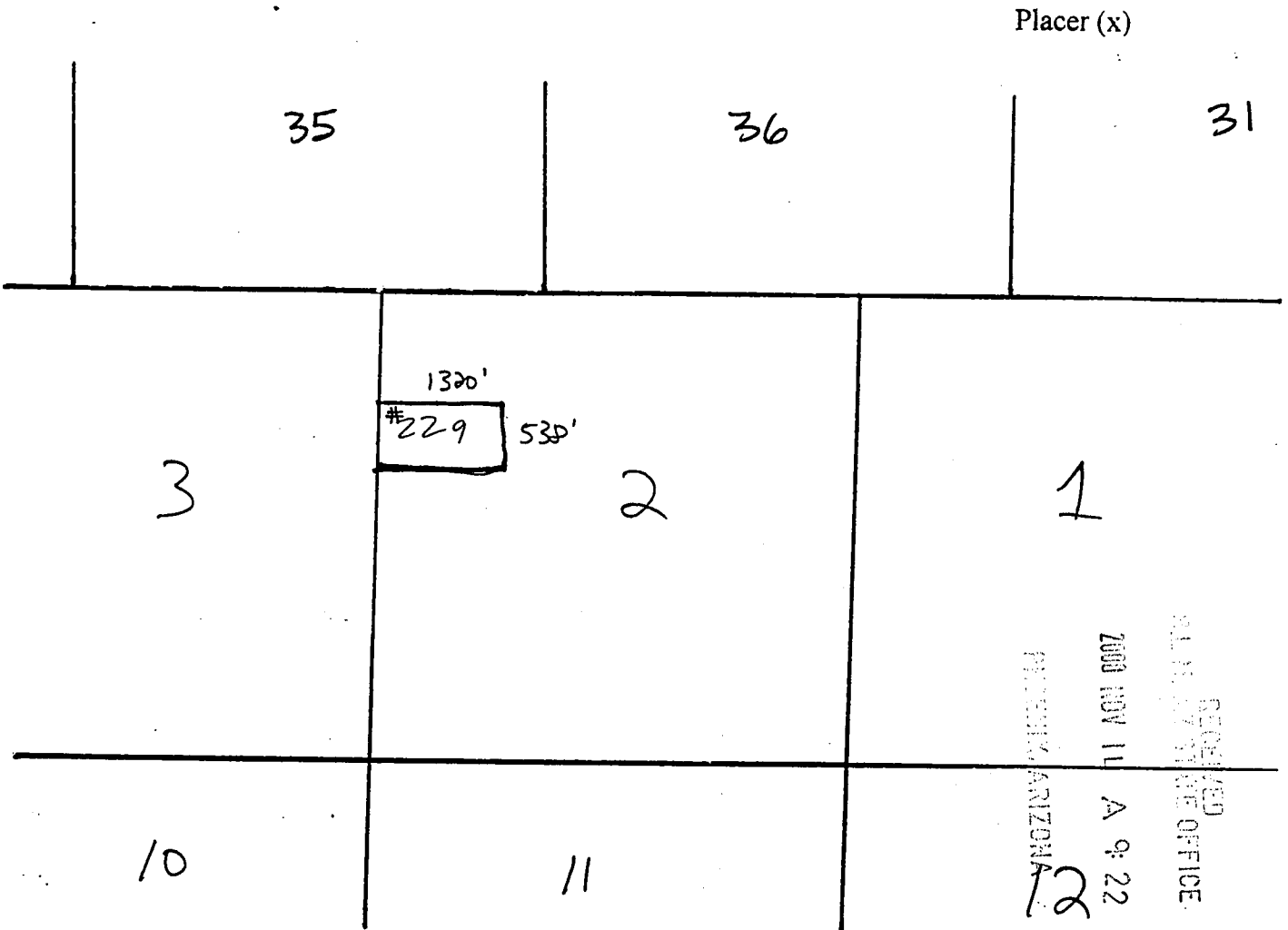

Scale: 1" = 2000'

1. The above map depicts the **JAMES HARDIE GYPSUM, INC. #229** Placer mining claim, which is located in Section(s) 2, Township 40 N, Range 12 W, Gila and Salt River Base and Meridian, Mohave County, Arizona.
2. The type of corner and location monuments used are as follows: 2"x 2"x 6' wooden posts with engraved metal ID tags 3.5" x 5" (corner monuments) or plastic location notice containers (location monument).
3. The bearings and distances in degrees and feet between claim corners are as depicted on the map.

AMC 354694

WHEN RECORDED RETURN TO:

AZURITE, INC.
KS KLCO
PO BOX 338
COTOPAXI, CO 81223

LOCATION NOTICE
(Placer Mining Claim Relocation--Arizona)

The undersigned locator, having complied with the requirements of Title 30, United States Code, section 35; sections 27-201 through-205 of Arizona Revised Statutes; and local laws and customs; did on the 4th day of September, 2000, locate the **JAMES HARDIE GYPSUM, INC. #230** Placer Mining Claim upon a valuable placer mineral deposit containing gypsum and other locatable minerals situated in the Bentley Mining District, Mohave County, State of Arizona. This location is a relocation of a portion of the Gypsum Town # 16 Association Placer Mining Claim.

The claim is a rectangle **1320** feet long and **538** feet wide. It runs from the corner bearing **NORTH 45 EAST** approximately **5** feet from this location monument, **538** feet **DUE SOUTH**, thence **1320** feet **SOUTH 90 WEST**, thence **538** feet **DUE NORTH**, thence **1320** feet **NORTH 90 EAST** to the point of beginning. The longitudinal axis of the claim is **EAST** to **WEST**. Corner monuments have been placed at each of the four corners or angles of the claim. The map complying with Arizona Revised Stat. 27-203 is attached hereto for recording and is incorporated herein by reference.

This claim and the location monument on which this claim is posted is located in the S¹/₂ NW¹/₄ NW¹/₄ of Section 2, Township 40N, Range 12W, Gila and Salt River Meridian, and contains 16 acres. Nearby local landmarks, together with their bearings and approximate distances to this claim are: _____

Dated: Sept 4, 2000

Signed: Kenneth S. Klco Kenneth S. Klco Agent and Locator

Mailing Address: KS Klco, Azurite, Inc. POB 338, Cotopaxi, CO 81223

RECEIVED
PLACER MINING CLAIM STATE OFFICE
2000 SEP 14 A 9:22
PLACER MINING CLAIM STATE OFFICE
ARIZONA

AMC 354695

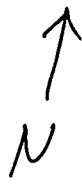

CLAIM MAP

Placer (x)

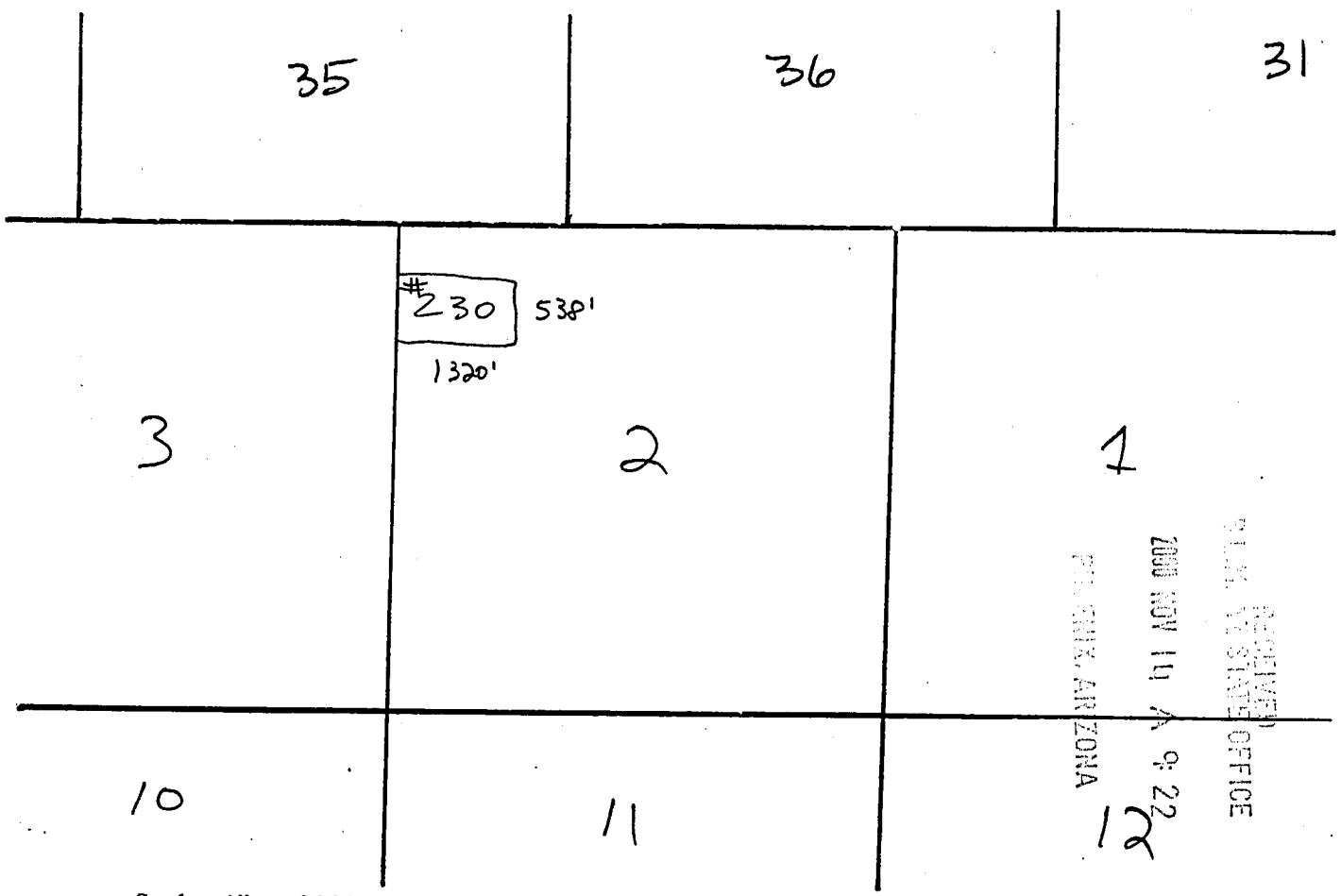

Scale: 1" = 2000'

1. The above map depicts the **JAMES HARDIE GYPSUM, INC. #230** Placer mining claim, which is located in Section(s) 2, Township 40 N, Range 12 W, Gila and Salt River Base and Meridian, Mohave County, Arizona.
2. The type of corner and location monuments used are as follows: 2"x 2"x 6' wooden posts with engraved metal ID tags 3.5" x 5" (corner monuments) or plastic location notice containers (location monument).
3. The bearings and distances in degrees and feet between claim corners are as depicted on the map.

AHC 354695

WHEN RECORDED RETURN TO:

AZURITE, INC.
KS KLCO
PO BOX 338
COTOPAXI, CO 81223

LOCATION NOTICE
(Placer Mining Claim Relocation—Arizona)

The undersigned locator, having complied with the requirements of Title 30, United States Code, section 35; sections 27-201 through-205 of Arizona Revised Statutes; and local laws and customs; did on the 4th day of September, 2000, locate the **JAMES HARDIE GYPSUM, INC. #231** Placer Mining Claim upon a valuable placer mineral deposit containing gypsum and other locatable minerals situated in the Bentley Mining District, Mohave County, State of Arizona. This location is a relocation of a portion of the Gypsum Town # 16 Association Placer Mining Claim.

The claim is a rectangle **1320** feet long and **538** feet wide. It runs from the corner bearing **NORTH 45 EAST** approximately **5** feet from this location monument, **538** feet **DUE SOUTH**, thence **1320** feet **SOUTH 90 WEST**, thence **538** feet **DUE NORTH**, thence **1320** feet **NORTH 90 EAST** to the point of beginning. The longitudinal axis of the claim is **EAST** to **WEST**. Corner monuments have been placed at each of the four corners or angles of the claim. The map complying with Arizona Revised Stat. 27-203 is attached hereto for recording and is incorporated herein by reference.

This claim and the location monument on which this claim is posted is located in the N¹/₂ NW¹/₄ NW¹/₄ of Section 2, Township 90N, Range 12W, Gila and Salt River Meridian, and contains 16 acres. Nearby local landmarks, together with their bearings and approximate distances to this claim are:

Dated: Sept 4, 2000

Signed: Kenneth S. Klco Kenneth S. Klco Agent and Locator

Mailing Address: KS Klco, Azurite, Inc. POB 338, Cotopaxi, CO 81223

RECEIVED
PLACER MINING CLAIM OFFICE
SEP 10 11 49 AM '00
ARIZONA

ANC 354696

CLAIM MAP

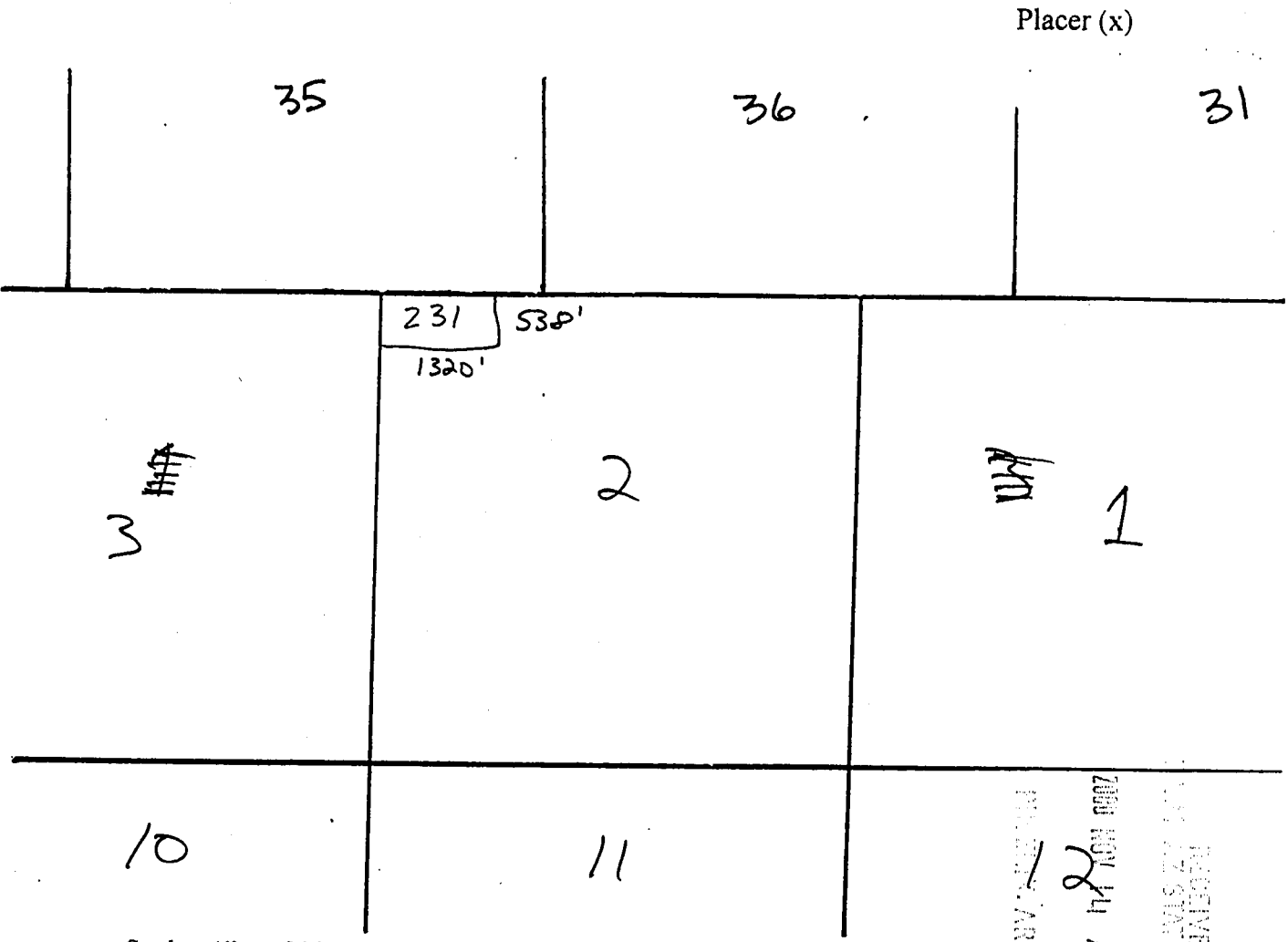
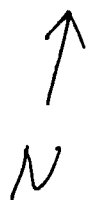

Scale: 1" = 2000'

1. The above map depicts the **JAMES HARDIE GYPSUM, INC. # 231** Placer Mining claim, which is located in Section(s) 2, Township 40 N, Range 12 W, Gila and Salt River Base and Meridian, Mohave County, Arizona.
2. The type of corner and location monuments used are as follows: 2"x 2"x 6' wooden posts with engraved metal ID tags 3.5" x 5" (corner monuments) or plastic location notice containers (location monument).
3. The bearings and distances in degrees and feet between claim corners are as depicted on the map.

RECEIVED
 STATE OFFICE
 2000 NOV 14 A 9:20
 PHOENIX, ARIZONA

ANIC 354696

WHEN RECORDED RETURN TO:

AZURITE, INC.
KS KLCO
PO BOX 338
COTOPAXI, CO 81223

LOCATION NOTICE
(Placer Mining Claim Relocation—Arizona)

The undersigned locator, having complied with the requirements of Title 30, United States Code, section 35; sections 27-201 through-205 of Arizona Revised Statutes; and local laws and customs; did on the 4th day of September, 2000, locate the **JAMES HARDIE GYPSUM, INC. # 232** Placer Mining Claim upon a valuable placer mineral deposit containing gypsum and other locatable minerals situated in the Bentley Mining District, Mohave County, State of Arizona. This location is a relocation of a portion of the Gypsum Town # 15 Association Placer Mining Claim.

The claim is a rectangle **1320** feet long and **538** feet wide. It runs from the corner bearing **NORTH 45 EAST** approximately **5** feet from this location monument, **538** feet **DUE SOUTH**, thence **1320** feet **SOUTH 90 WEST**, thence **538** feet **DUE NORTH**, thence **1320** feet **NORTH 90 EAST** to the point of beginning. The longitudinal axis of the claim is **EAST** to **WEST**. Corner monuments have been placed at each of the four corners or angles of the claim. The map complying with Arizona Revised Stat. 27-203 is attached hereto for recording and is incorporated herein by reference.

This claim and the location monument on which this claim is posted is located in the N^{1/2} NE^{1/4} SW^{1/4} of Section 2, Township 40N, Range 12W Gila and Salt River Meridian, and contains 16 acres. Nearby local landmarks, together with their bearings and approximate distances to this claim are: _____

Dated: Sept 4, 2000

Signed: Kenneth S. Klco Kenneth S. Klco Agent and Locator

Mailing Address: KS Klco, Azurite, Inc. POB 338, Cotopaxi, CO 81223

RECEIVED
CLERK OF STATE OFFICE
2000 NOV 14 A 9:22
PHOENIX, ARIZONA

AMC 354697

↑
N
CLAIM MAP

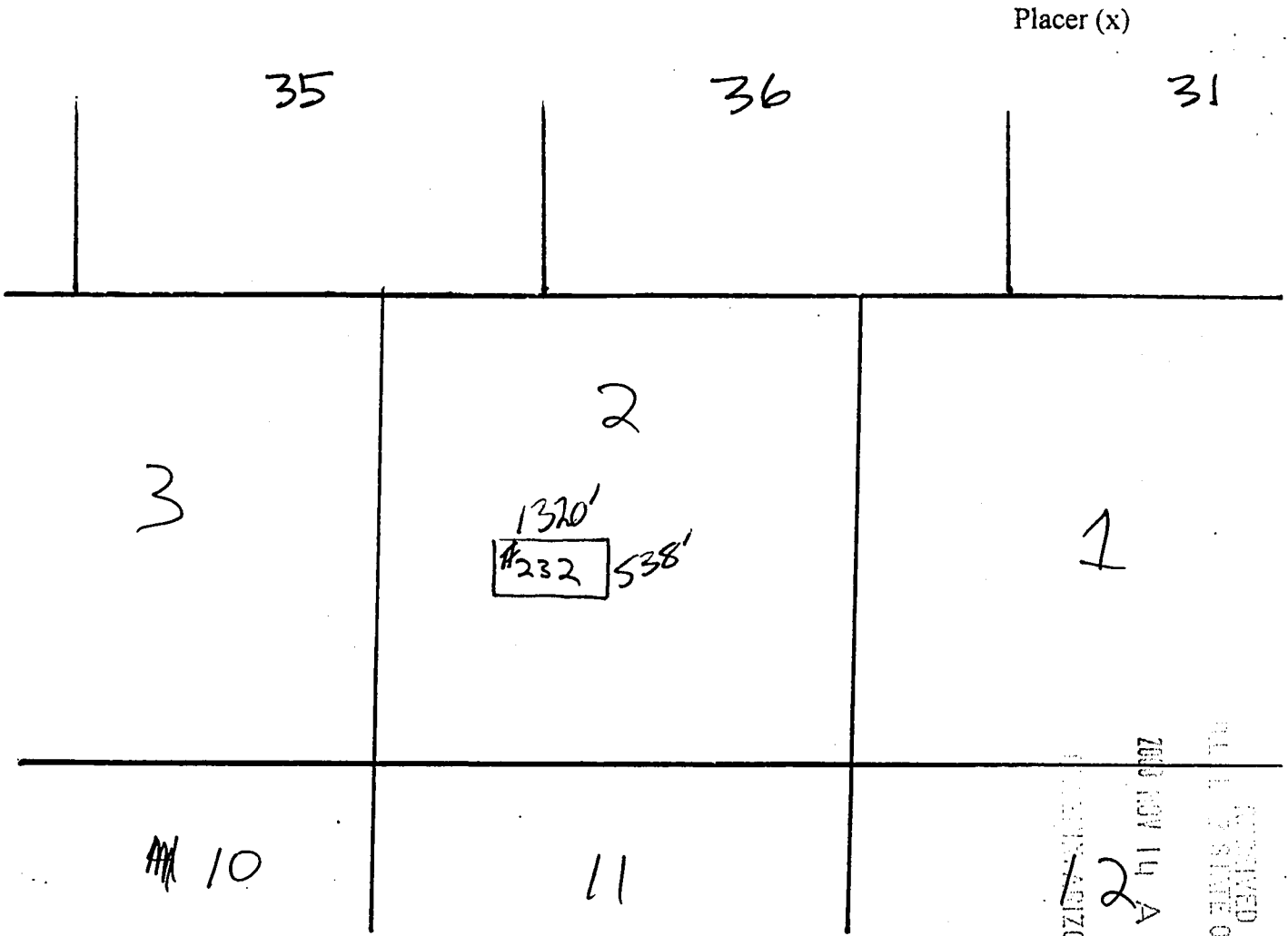

Scale: 1" = 2000'

1. The above map depicts the **JAMES HARDIE GYPSUM, INC. #232** Placer mining claim, which is located in Section(s) 2, Township 40 N, Range 12 W, Gila and Salt River Base and Meridian, Mohave County, Arizona.
2. The type of corner and location monuments used are as follows: 2"x 2"x 6' wooden posts with engraved metal ID tags 3.5" x 5" (corner monuments) or plastic location notice containers (location monument).
3. The bearings and distances in degrees and feet between claim corners are as depicted on the map.

ANJ 354697

WHEN RECORDED RETURN TO:

AZURITE, INC.
KS KLCO
PO BOX 338
COTOPAXI, CO 81223

LOCATION NOTICE
(Placer Mining Claim Relocation—Arizona)

The undersigned locator, having complied with the requirements of Title 30, United States Code, section 35; sections 27-201 through-205 of Arizona Revised Statutes; and local laws and customs; did on the 4th day of September, 2000, locate the **JAMES HARDIE GYPSUM, INC. # 233** Placer Mining Claim upon a valuable placer mineral deposit containing gypsum and other locatable minerals situated in the Bentley Mining District, Mohave County, State of Arizona. This location is a relocation of a portion of the Gypsum Town # 15 Association Placer Mining Claim.

The claim is a rectangle **1320** feet long and **538** feet wide. It runs from the corner bearing **NORTH 45 EAST** approximately **5** feet from this location monument, **538** feet **DUE SOUTH**, thence **1320** feet **SOUTH 90 WEST**, thence **538** feet **DUE NORTH**, thence **1320** feet **NORTH 90 EAST** to the point of beginning. The longitudinal axis of the claim is **EAST** to **WEST**. Corner monuments have been placed at each of the four corners or angles of the claim. The map complying with Arizona Revised Stat. 27-203 is attached hereto for recording and is incorporated herein by reference.

This claim and the location monument on which this claim is posted is located in the S¹/₂ NE¹/₄ SW¹/₄ of Section 2, Township 40N, Range 12W, Gila and Salt River Meridian, and contains 16 acres. Nearby local landmarks, together with their bearings and approximate distances to this claim are: _____

Dated: Sept 4, 2000

Signed: Kenneth S. Klco Kenneth S. Klco Agent and Locator

Mailing Address: KS Klco, Azurite, Inc. POB 338, Cotopaxi, CO 81223

RECORDED
SLM. AS. DIST. OFFICE
2000 NOV 14 A 9:22
BENTLEY MINING DISTRICT
MOHAVE COUNTY
ARIZONA

AMC 354698

↑
N
CLAIM MAP

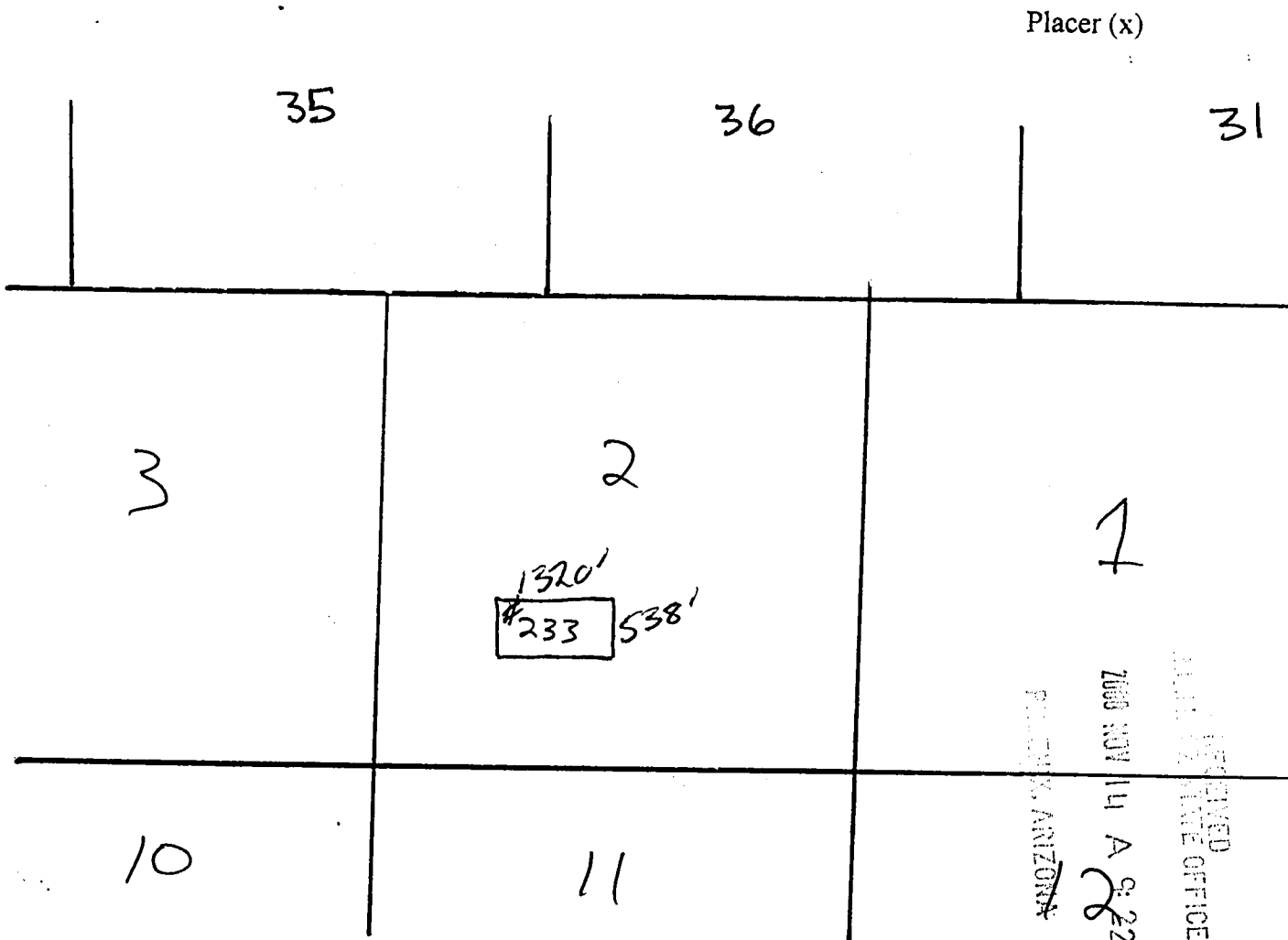

RECEIVED
 COUNTY CLERK'S OFFICE
 2008 NOV 14 A 9:22
 PHOENIX, ARIZONA

Scale: 1" = 2000'

1. The above map depicts the **JAMES HARDIE GYPSUM, INC. # 233** Placer mining claim, which is located in Section(s) 2, Township 40 N, Range 12 W, Gila and Salt River Base and Meridian, Mohave County, Arizona.
2. The type of corner and location monuments used are as follows: 2"x 2"x 6' wooden posts with engraved metal ID tags 3.5" x 5" (corner monuments) or plastic location notice containers (location monument).
3. The bearings and distances in degrees and feet between claim corners are as depicted on the map.

ANC 3546981

WHEN RECORDED RETURN TO:

AZURITE, INC.
KS KLCO
PO BOX 338
COTOPAXI, CO 81223

LOCATION NOTICE
(Placer Mining Claim Relocation—Arizona)

The undersigned locator, having complied with the requirements of Title 30, United States Code, section 35; sections 27-201 through-205 of Arizona Revised Statutes; and local laws and customs; did on the 4th day of September, 2000, locate the **JAMES HARDIE GYPSUM, INC. # 234** Placer Mining Claim upon a valuable placer mineral deposit containing gypsum and other locatable minerals situated in the Bentley Mining District, Mohave County, State of Arizona. This location is a relocation of a portion of the Gypsum Town # 15 Association Placer Mining Claim.

The claim is a rectangle **1320** feet long and **538** feet wide. It runs from the corner bearing **NORTH 45 EAST** approximately **5** feet from this location monument, **538** feet **DUE SOUTH**, thence **1320** feet **SOUTH 90 WEST**, thence **538** feet **DUE NORTH**, thence **1320** feet **NORTH 90 EAST** to the point of beginning. The longitudinal axis of the claim is **EAST** to **WEST**. Corner monuments have been placed at each of the four corners or angles of the claim. The map complying with Arizona Revised Stat. 27-203 is attached hereto for recording and is incorporated herein by reference.

This claim and the location monument on which this claim is posted is located in the N^{1/2} SE^{1/4} SW^{1/4} of Section 2, Township 40N, Range 12W, Gila and Salt River Meridian, and contains 1/6 acres. Nearby local landmarks, together with their bearings and approximate distances to this claim are: _____

Dated: Sept 4, 2000

Signed: Kenneth S. Klco Kenneth S. Klco Agent and Locator

Mailing Address: KS Klco, Azurite, Inc. POB 338, Cotopaxi, CO 81223

RECEIVED
STATE OFFICE
2000 SEP 14 A 0923
TULSA, ARIZONA

AMC 354699

↑
N
CLAIM MAP

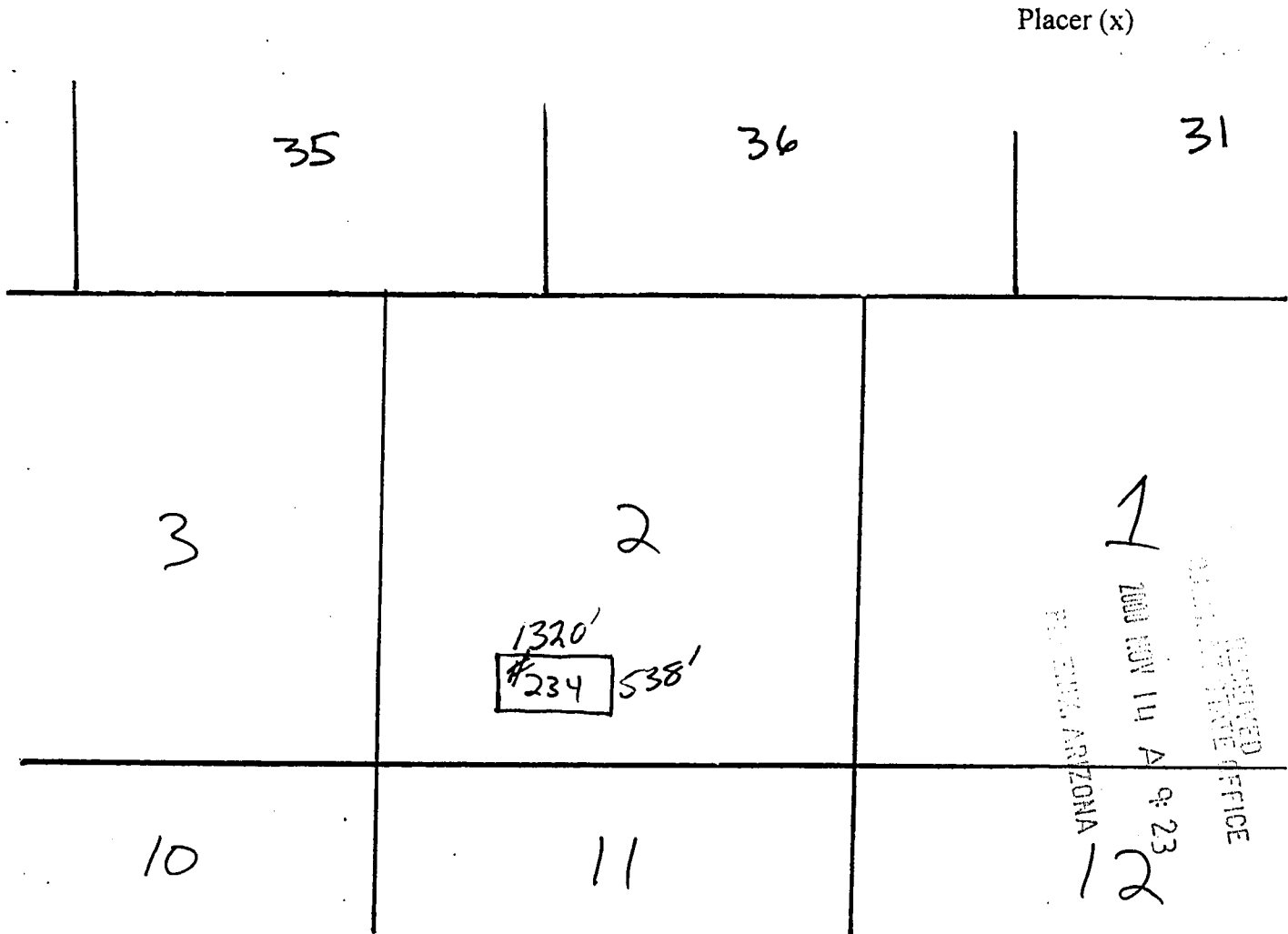

Scale: 1" = 2000'

1. The above map depicts the **JAMES HARDIE GYPSUM, INC. #234** Placer mining claim, which is located in Section(s) 2, Township 40 N, Range 12 W, Gila and Salt River Base and Meridian, Mohave County, Arizona.
2. The type of corner and location monuments used are as follows: 2"x 2"x 6' wooden posts with engraved metal ID tags 3.5" x 5" (corner monuments) or plastic location notice containers (location monument).
3. The bearings and distances in degrees and feet between claim corners are as depicted on the map.

ANR 354699

WHEN RECORDED RETURN TO:

AZURITE, INC.
KS KLCO
PO BOX 338
COTOPAXI, CO 81223

LOCATION NOTICE
(Placer Mining Claim Relocation—Arizona)

The undersigned locator, having complied with the requirements of Title 30, United States Code, section 35; sections 27-201 through-205 of Arizona Revised Statutes; and local laws and customs; did on the 4th day of September, 2000, locate the **JAMES HARDIE GYPSUM, INC. #235** Placer Mining Claim upon a valuable placer mineral deposit containing gypsum and other locatable minerals situated in the Bentley Mining District, Mohave County, State of Arizona. This location is a relocation of a portion of the Gypsum Town # 15 Association Placer Mining Claim.

The claim is a rectangle **1320** feet long and **538** feet wide. It runs from the corner bearing **NORTH 45 EAST** approximately **5** feet from this location monument, **538** feet **DUE SOUTH**, thence **1320** feet **SOUTH 90 WEST**, thence **538** feet **DUE NORTH**, thence **1320** feet **NORTH 90 EAST** to the point of beginning. The longitudinal axis of the claim is **EAST to WEST**. Corner monuments have been placed at each of the four corners or angles of the claim. The map complying with Arizona Revised Stat. 27-203 is attached hereto for recording and is incorporated herein by reference.

This claim and the location monument on which this claim is posted is located in the S^{1/2} SE^{1/4} SW^{1/4} of Section 2, Township 40N, Range 12W Gila and Salt River Meridian, and contains 16 acres. Nearby local landmarks, together with their bearings and approximate distances to this claim are:

RECORDED
STATE OFFICE
SEP 11 11 11 AM '00
K923

AMC 354700

Dated: Sept 4, 2000

Signed: Kenneth S. Klco Kenneth S. Klco Agent and Locator

Mailing Address: KS Klco, Azurite, Inc. POB 338, Cotopaxi, CO 81223

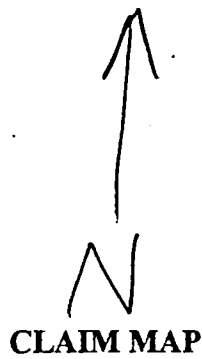

Placer (x)

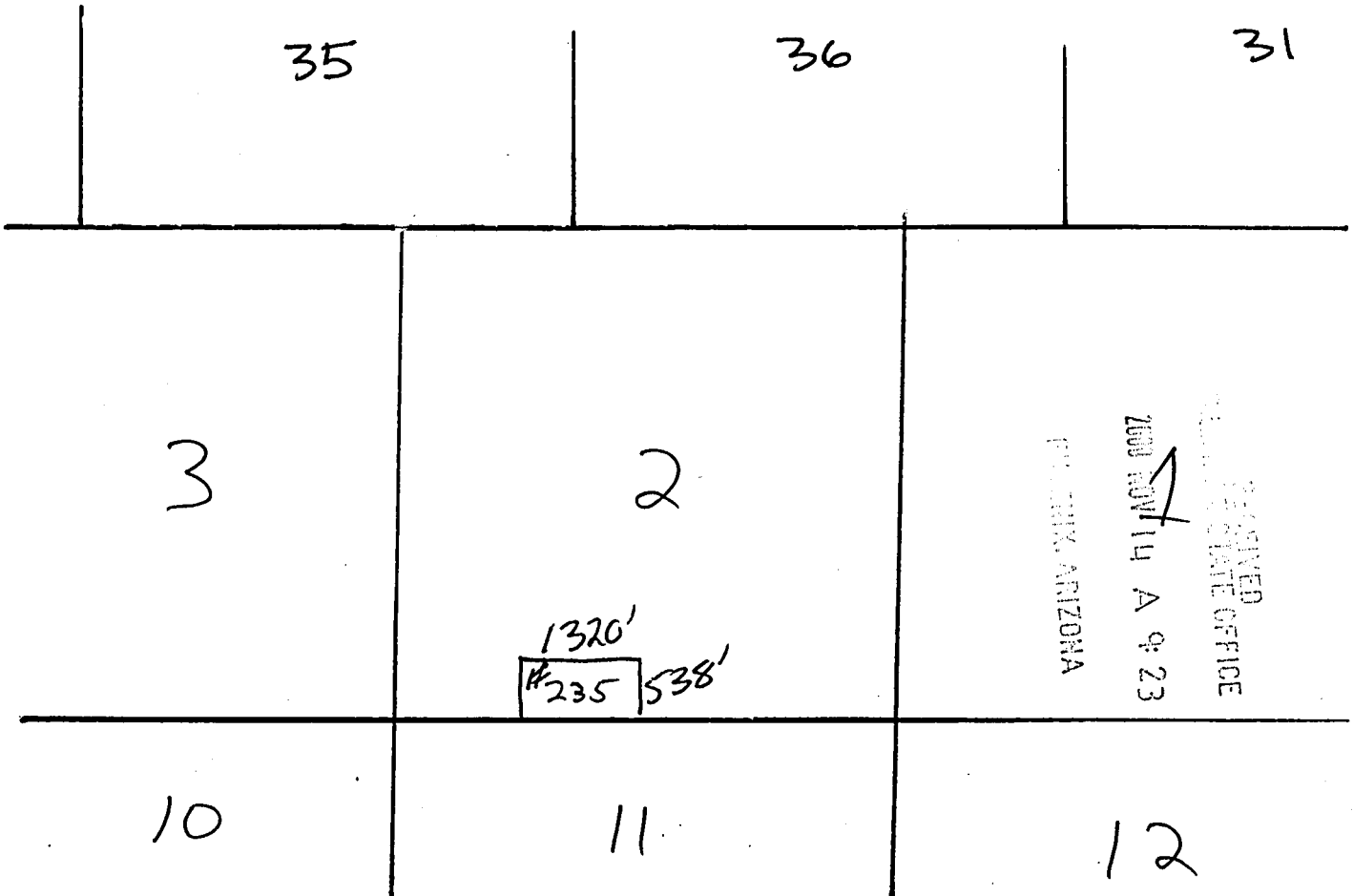

Scale: 1" = 2000'

1. The above map depicts the **JAMES HARDIE GYPSUM, INC. #235** Placer mining claim, which is located in Section(s) 2, Township 40 N, Range 12 W, Gila and Salt River Base and Meridian, Mohave County, Arizona.
2. The type of corner and location monuments used are as follows: 2"x 2"x 6' wooden posts with engraved metal ID tags 3.5" x 5" (corner monuments) or plastic location notice containers (location monument).
3. The bearings and distances in degrees and feet between claim corners are as depicted on the map.

WHEN RECORDED RETURN TO:

AZURITE, INC.
KS KLCO
PO BOX 338
COTOPAXI, CO 81223

LOCATION NOTICE
(Placer Mining Claim Relocation—Arizona)

The undersigned locator, having complied with the requirements of Title 30, United States Code, section 35; sections 27-201 through-205 of Arizona Revised Statutes; and local laws and customs; did on the 4th day of September, 2000, locate the **JAMES HARDIE GYPSUM, INC. # 236** Placer Mining Claim upon a valuable placer mineral deposit containing gypsum and other locatable minerals situated in the Bentley Mining District, Mohave County, State of Arizona. This location is a relocation of a portion of the Gypsum Town # 15 Association Placer Mining Claim.

The claim is a rectangle 1320 feet long and 538 feet wide. It runs from the corner bearing **NORTH 45 EAST** approximately 5 feet from this location monument, 538 feet **DUE SOUTH**, thence 1320 feet **SOUTH 90 WEST**, thence 538 feet **DUE NORTH**, thence 1320 feet **NORTH 90 EAST** to the point of beginning. The longitudinal axis of the claim is **EAST to WEST**. Corner monuments have been placed at each of the four corners or angles of the claim. The map complying with Arizona Revised Stat. 27-203 is attached hereto for recording and is incorporated herein by reference.

This claim and the location monument on which this claim is posted is located in the S^{1/2} SW^{1/4} SW^{1/4} of Section 2, Township 40N, Range 12W, Gila and Salt River Meridian, and contains 16 acres. Nearby local landmarks, together with their bearings and approximate distances to this claim are:

RECORDED
STATE OFFICE
SEP 11 11 11 AM '00
ARIZONA

Dated: Sept 4, 2000

Signed: Kenneth S. Klco Kenneth S. Klco Agent and Locator

Mailing Address: KS Klco, Azurite, Inc. POB 338, Cotopaxi, CO 81223

AMC 354701

↑
N
CLAIM MAP

Placer (x)

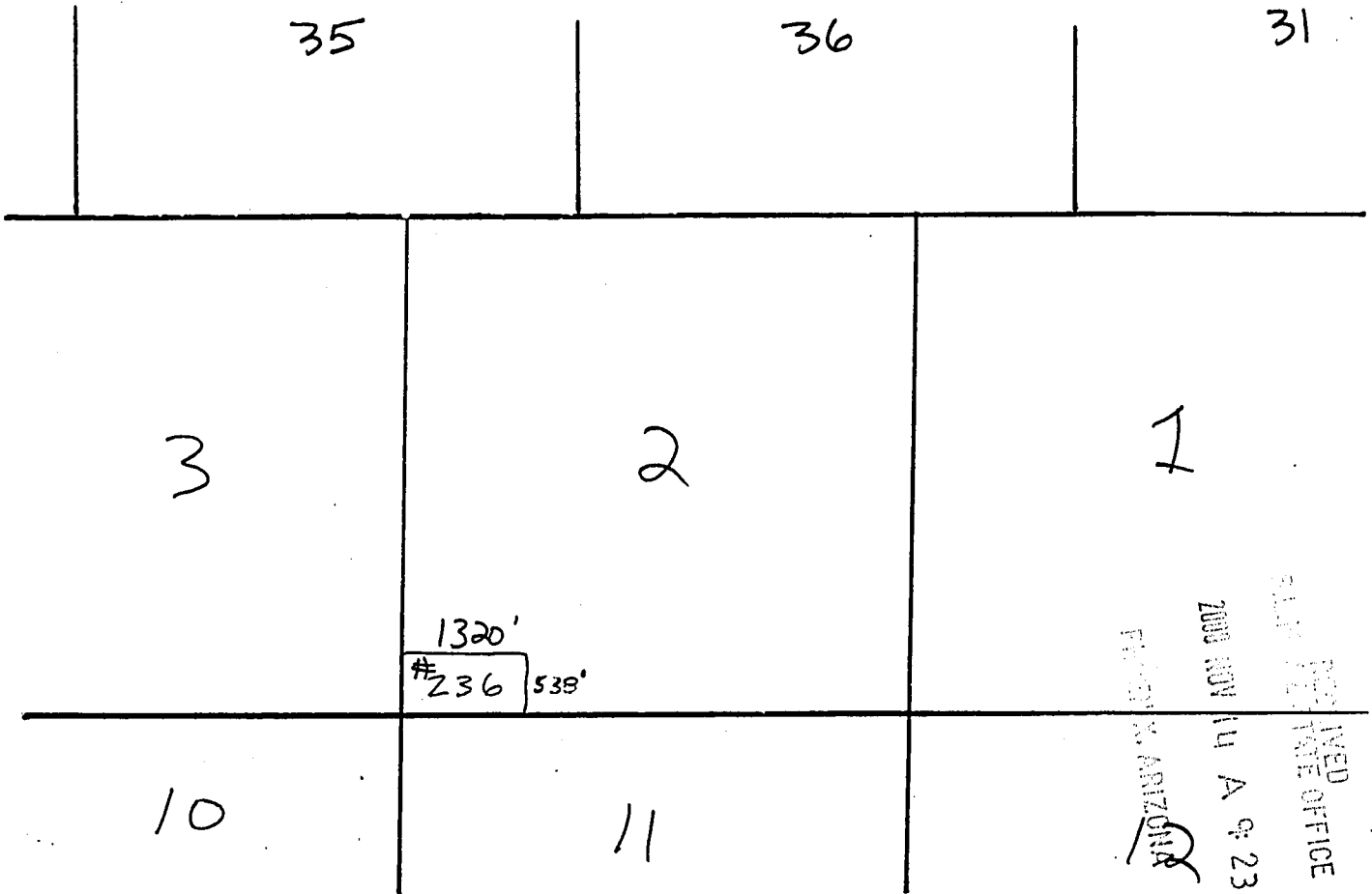

Scale: 1" = 2000'

1. The above map depicts the **JAMES HARDIE GYPSUM, INC. #236** Placer mining claim, which is located in Section(s) 2, Township 40 N, Range 12 W, Gila and Salt River Base and Meridian, Mohave County, Arizona.
2. The type of corner and location monuments used are as follows: 2"x 2"x 6' wooden posts with engraved metal ID tags 3.5" x 5" (corner monuments) or plastic location notice containers (location monument).
3. The bearings and distances in degrees and feet between claim corners are as depicted on the map.

ANG 354701

WHEN RECORDED RETURN TO:

AZURITE, INC.
KS KLCO
PO BOX 338
COTOPAXI, CO 81223

LOCATION NOTICE
(Placer Mining Claim Relocation—Arizona)

The undersigned locator, having complied with the requirements of Title 30, United States Code, section 35; sections 27-201 through-205 of Arizona Revised Statutes; and local laws and customs; did on the 4th day of September, 2000, locate the **JAMES HARDIE GYPSUM, INC. # 237** Placer Mining Claim upon a valuable placer mineral deposit containing gypsum and other locatable minerals situated in the Bentley Mining District, Mohave County, State of Arizona. This location is a relocation of a portion of the Gypsum Town # 15 Association Placer Mining Claim.

The claim is a rectangle 1320 feet long and 538 feet wide. It runs from the corner bearing **NORTH 45 EAST** approximately 5 feet from this location monument, 538 feet **DUE SOUTH**, thence 1320 feet **SOUTH 90 WEST**, thence 538 feet **DUE NORTH**, thence 1320 feet **NORTH 90 EAST** to the point of beginning. The longitudinal axis of the claim is **EAST to WEST**. Corner monuments have been placed at each of the four corners or angles of the claim. The map complying with Arizona Revised Stat. 27-203 is attached hereto for recording and is incorporated herein by reference.

This claim and the location monument on which this claim is posted is located in the N^{1/2} SW^{1/4} SW^{1/4} of Section 2, Township 40N, Range 12W, Gila and Salt River Meridian, and contains 16 acres. Nearby local landmarks, together with their bearings and approximate distances to this claim are: _____

Dated: Sept 4, 2000

Signed: Kenneth S. Klco Kenneth S. Klco Agent and Locator

Mailing Address: KS Klco, Azurite, Inc. POB 338, Cotopaxi, CO 81223

RECEIVED
MINING DIVISION
ARIZONA

2000 NOV 14 A 9:23

RECEIVED
CLERK OF STATE OFFICE

AMC 354102

↑
N
CLAIM MAP

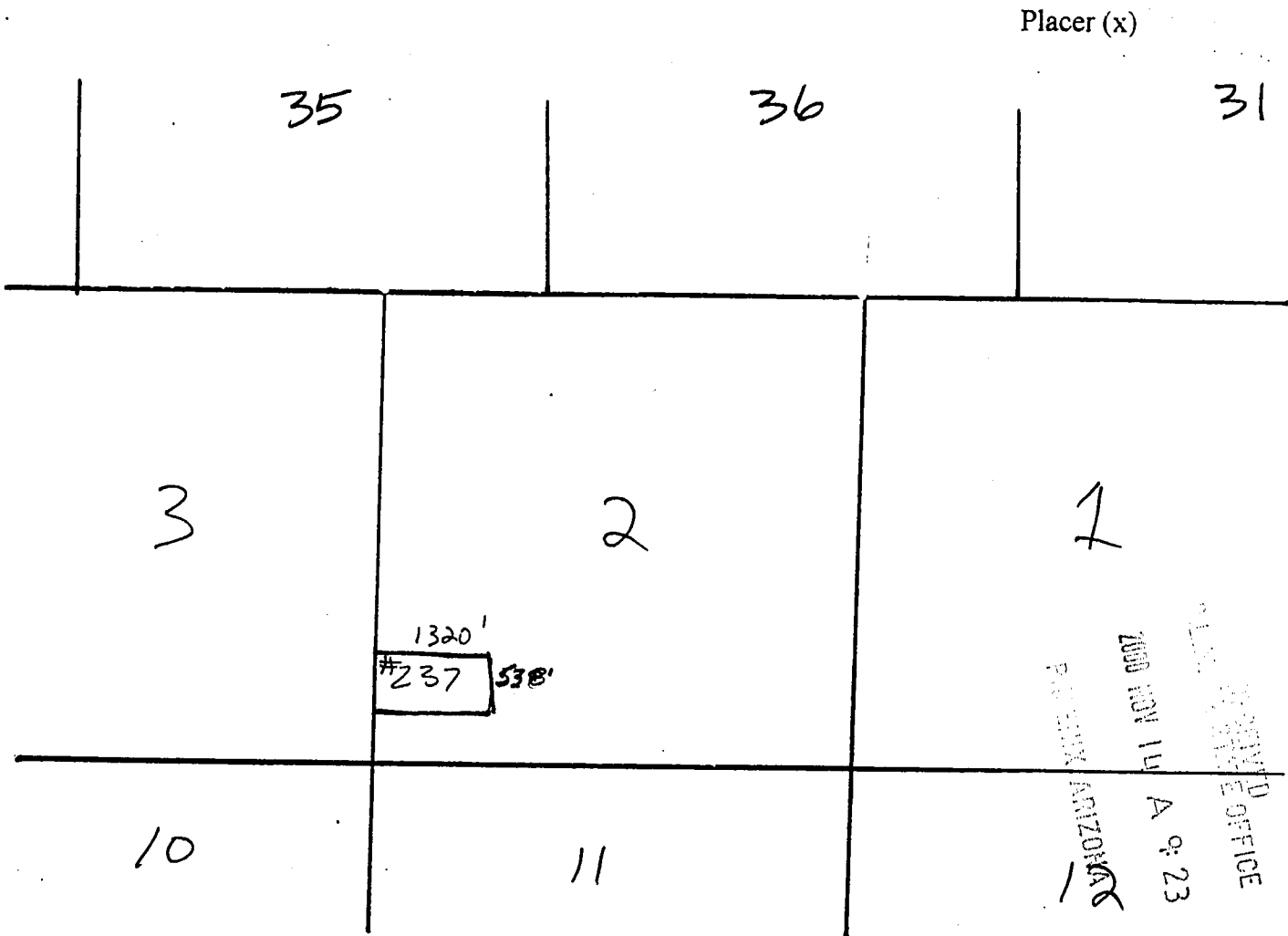

Scale: 1" = 2000'

1. The above map depicts the **JAMES HARDIE GYPSUM, INC. #237** Placer mining claim, which is located in Section(s) 2, Township 40 N, Range 12 W, Gila and Salt River Base and Meridian, Mohave County, Arizona.
2. The type of corner and location monuments used are as follows: 2"x 2"x 6' wooden posts with engraved metal ID tags 3.5" x 5" (corner monuments) or plastic location notice containers (location monument).
3. The bearings and distances in degrees and feet between claim corners are as depicted on the map.

AMC 354702

WHEN RECORDED RETURN TO:

AZURITE, INC.
KS KLCO
PO BOX 338
COTOPAXI, CO 81223

LOCATION NOTICE
(Placer Mining Claim Relocation--Arizona)

The undersigned locator, having complied with the requirements of Title 30, United States Code, section 35; sections 27-201 through-205 of Arizona Revised Statutes; and local laws and customs; did on the 4th day of September, 2000, locate the **JAMES HARDIE GYPSUM, INC. # 238** Placer Mining Claim upon a valuable placer mineral deposit containing gypsum and other locatable minerals situated in the Bentley Mining District, Mohave County, State of Arizona. This location is a relocation of a portion of the Gypsum Town # 15 Association Placer Mining Claim.

The claim is a rectangle 1320 feet long and 538 feet wide. It runs from the corner bearing **NORTH 45 EAST** approximately 5 feet from this location monument, 538 feet **DUE SOUTH**, thence 1320 feet **SOUTH 90 WEST**, thence 538 feet **DUE NORTH**, thence 1320 feet **NORTH 90 EAST** to the point of beginning. The longitudinal axis of the claim is **EAST to WEST**. Corner monuments have been placed at each of the four corners or angles of the claim. The map complying with Arizona Revised Stat. 27-203 is attached hereto for recording and is incorporated herein by reference.

This claim and the location monument on which this claim is posted is located in the 5 1/2 NW 1/4 SW 1/4 of Section 2, Township 40N, Range 12W, Gila and Salt River Meridian, and contains 16 acres. Nearby local landmarks, together with their bearings and approximate distances to this claim are: _____

Dated: Sept 4, 2000

Signed: Kenneth S. Klco Kenneth S. Klco Agent and Locator

Mailing Address: KS Klco, Azurite, Inc. POB 338, Cotopaxi, CO 81223

RECEIVED
CLERK OF STATE OFFICE
2000 NOV 14 A 9:23
TERRAZAS ARIZONA

AMC 354703



N

CLAIM MAP

Placer (x)

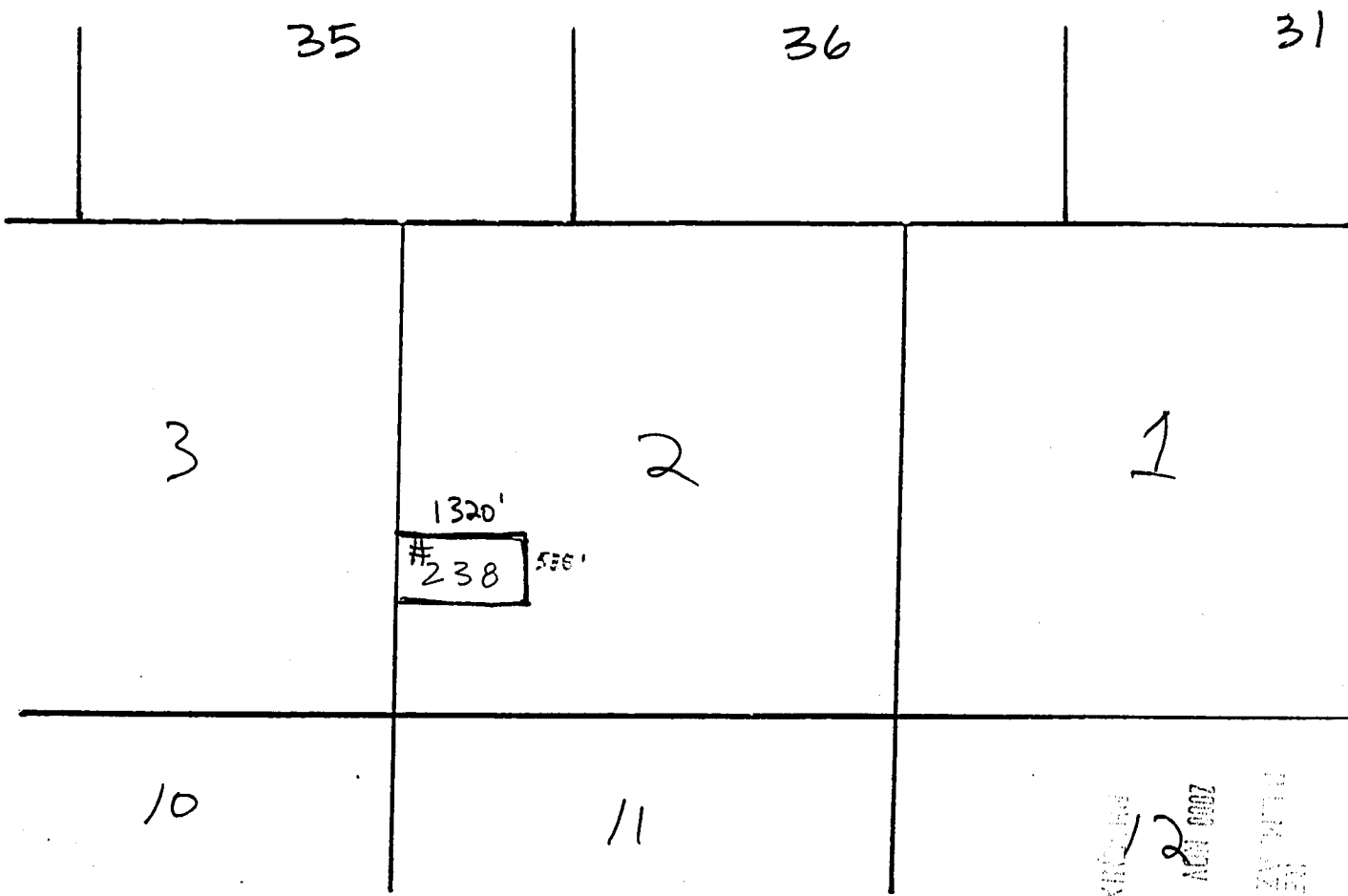

Scale: 1" = 2000'

1. The above map depicts the **JAMES HARDIE GYPSUM, INC. #238** Placer mining claim, which is located in Section(s) 2, Township 40 N, Range 12 W, Gila and Salt River Base and Meridian, Mohave County, Arizona.
2. The type of corner and location monuments used are as follows: 2"x 2"x 6' wooden posts with engraved metal ID tags 3.5" x 5" (corner monuments) or plastic location notice containers (location monument).
3. The bearings and distances in degrees and feet between claim corners are as depicted on the map.

RECEIVED
 PLACER MINING OFFICE
 2008 NOV 14 AM 9:23
 MOHAVE COUNTY, ARIZONA

AMC 354703

WHEN RECORDED RETURN TO:

AZURITE, INC.
KS KLCO
PO BOX 338
COTOPAXI, CO 81223

LOCATION NOTICE
(Placer Mining Claim Relocation—Arizona)

The undersigned locator, having complied with the requirements of Title 30, United States Code, section 35; sections 27-201 through-205 of Arizona Revised Statutes; and local laws and customs; did on the 4th day of September, 2000, locate the **JAMES HARDIE GYPSUM, INC. # 239** Placer Mining Claim upon a valuable placer mineral deposit containing gypsum and other locatable minerals situated in the Bentley Mining District, Mohave County, State of Arizona. This location is a relocation of a portion of the Gypsum Town # 15 Association Placer Mining Claim.

The claim is a rectangle 1320 feet long and 538 feet wide. It runs from the corner bearing **NORTH 45 EAST** approximately 5 feet from this location monument, 538 feet **DUE SOUTH**, thence 1320 feet **SOUTH 90 WEST**, thence 538 feet **DUE NORTH**, thence 1320 feet **NORTH 90 EAST** to the point of beginning. The longitudinal axis of the claim is **EAST to WEST**. Corner monuments have been placed at each of the four corners or angles of the claim. The map complying with Arizona Revised Stat. 27-203 is attached hereto for recording and is incorporated herein by reference.

This claim and the location monument on which this claim is posted is located in the N¹/₂ NW¹/₄ SW¹/₄ of Section 2, Township 40N, Range 12W, Gila and Salt River Meridian, and contains 1.6 acres. Nearby local landmarks, together with their bearings and approximate distances to this claim are: _____

Dated: Sept 4, 2000

Signed: [Signature] Kenneth S. Klco Agent and Locator

Mailing Address: KS Klco, Azurite, Inc. POB 338, Cotopaxi, CO 81223

RECEIVED
MINING OFFICE
SEP 11 11 A 9:23
COTOPAXI, ARIZONA

AMC 354704

↑
N
CLAIM MAP

Placer (x)

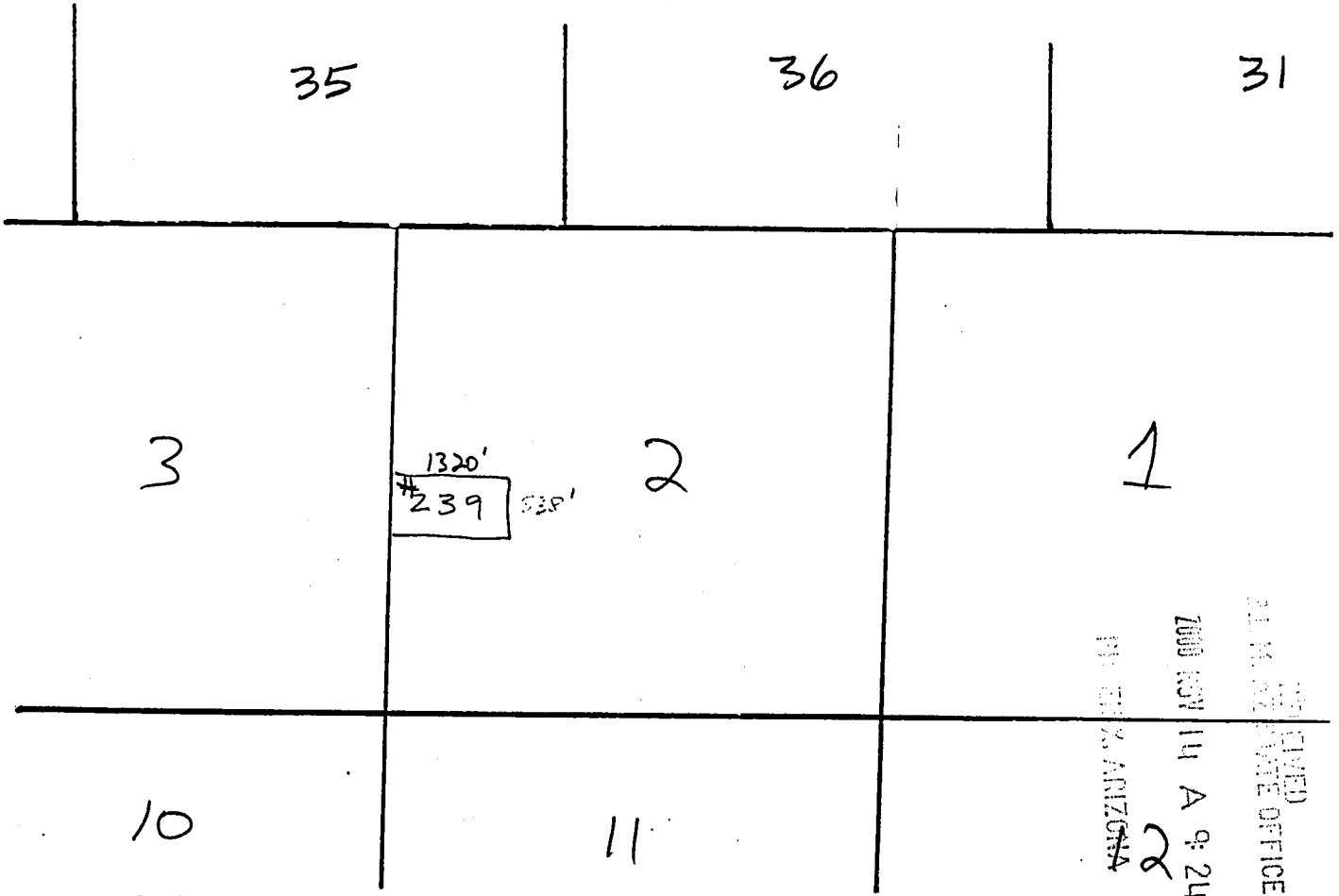

Scale: 1" = 2000'

1. The above map depicts the **JAMES HARDIE GYPSUM, INC. #239** Placer mining claim, which is located in Section(s) 2, Township 40 N, Range 12 W, Gila and Salt River Base and Meridian, Mohave County, Arizona.
2. The type of corner and location monuments used are as follows: 2"x 2"x 6' wooden posts with engraved metal ID tags 3.5" x 5" (corner monuments) or plastic location notice containers (location monument).
3. The bearings and distances in degrees and feet between claim corners are as depicted on the map.

AMC 354704

WHEN RECORDED RETURN TO:

AZURITE, INC.
KS KLCO
PO BOX 338
COTOPAXI, CO 81223

LOCATION NOTICE
(Placer Mining Claim Relocation—Arizona)

The undersigned locator, having complied with the requirements of Title 30, United States Code, section 35; sections 27-201 through-205 of Arizona Revised Statutes; and local laws and customs; did on the 4th day of September, 2000, locate the **JAMES HARDIE GYPSUM, INC. # 240** Placer Mining Claim upon a valuable placer mineral deposit containing gypsum and other locatable minerals situated in the Bentley Mining District, Mohave County, State of Arizona. This location is a relocation of a portion of the Gypsum Town # 46 Association Placer Mining Claim.

The claim is a rectangle 1320 feet long and 538 feet wide. It runs from the corner bearing **NORTH 45 EAST** approximately 5 feet from this location monument, 538 feet **DUE SOUTH**, thence 1320 feet **SOUTH 90 WEST**, thence 538 feet **DUE NORTH**, thence 1320 feet **NORTH 90 EAST** to the point of beginning. The longitudinal axis of the claim is **EAST to WEST**. Corner monuments have been placed at each of the four corners or angles of the claim. The map complying with Arizona Revised Stat. 27-203 is attached hereto for recording and is incorporated herein by reference.

This claim and the location monument on which this claim is posted is located in the N¹/₂NE¹/₄SE¹/₄ of Section 3, Township 40N, Range 12W, Gila and Salt River Meridian, and contains 16 acres. Nearby local landmarks, together with their bearings and approximate distances to this claim are: _____

Dated: Sept 4, 2000

Signed: Kenneth S. Klco Kenneth S. Klco Agent and Locator

Mailing Address: KS Klco, Azurite, Inc. POB 338, Cotopaxi, CO 81223

RECORDED
PLACER MINING CLAIM OFFICE
2000 NOV 14 A 9:24
COTOPAXI, ARIZONA

AMC 354705



N

CLAIM MAP

Placer (x)

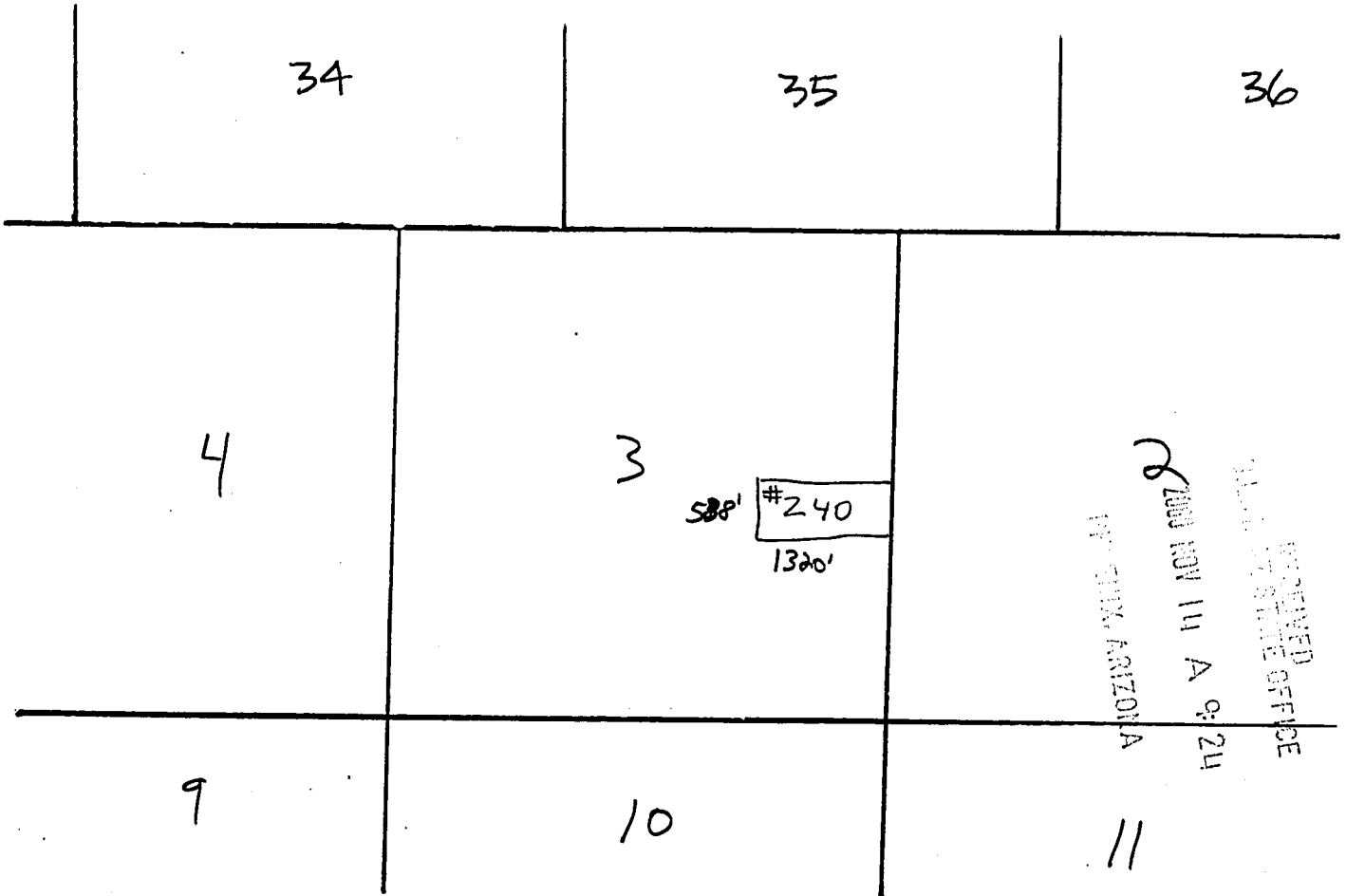

Scale: 1" = 2000'

1. The above map depicts the **JAMES HARDIE GYPSUM, INC. #240** Placer mining claim, which is located in Section(s) 3, Township 40 N, Range 12 W, Gila and Salt River Base and Meridian, Mohave County, Arizona.
2. The type of corner and location monuments used are as follows: 2"x 2"x 6' wooden posts with engraved metal ID tags 3.5" x 5" (corner monuments) or plastic location notice containers (location monument).
3. The bearings and distances in degrees and feet between claim corners are as depicted on the map.

AMC 354705

WHEN RECORDED RETURN TO:

AZURITE, INC.
KS KLCO
PO BOX 338
COTOPAXI, CO 81223

LOCATION NOTICE
(Placer Mining Claim Relocation--Arizona)

The undersigned locator, having complied with the requirements of Title 30, United States Code, section 35; sections 27-201 through-205 of Arizona Revised Statutes; and local laws and customs; did on the 4th day of September, 2000, locate the **JAMES HARDIE GYPSUM, INC. # 241** Placer Mining Claim upon a valuable placer mineral deposit containing gypsum and other locatable minerals situated in the Bentley Mining District, Mohave County, State of Arizona. This location is a relocation of a portion of the Gypsum Town # 46 Association Placer Mining Claim.

The claim is a rectangle 1320 feet long and 538 feet wide. It runs from the corner bearing **NORTH 45 EAST** approximately 5 feet from this location monument, 538 feet **DUE SOUTH**, thence 1320 feet **SOUTH 90 WEST**, thence 538 feet **DUE NORTH**, thence 1320 feet **NORTH 90 EAST** to the point of beginning. The longitudinal axis of the claim is **EAST to WEST**. Corner monuments have been placed at each of the four corners or angles of the claim. The map complying with Arizona Revised Stat. 27-203 is attached hereto for recording and is incorporated herein by reference.

This claim and the location monument on which this claim is posted is located in the S¹/₂ NE¹/₄ SE¹/₄ of Section 3, Township 40N, Range 12W, Gila and Salt River Meridian, and contains 16 acres. Nearby local landmarks, together with their bearings and approximate distances to this claim are: _____

Dated: Sept 4, 2000

Signed: Kenneth S. Klco Kenneth S. Klco Agent and Locator

Mailing Address: KS Klco, Azurite, Inc. POB 338, Cotopaxi, CO 81223

RECEIVED
CLERK OF STATE OFFICE
2000 NOV 14 A 9:24
PLACER MINING CLAIM

AMC 354706

WHEN RECORDED RETURN TO:

AZURITE, INC.
KS KLCO
PO BOX 338
COTOPAXI, CO 81223

LOCATION NOTICE

(Placer Mining Claim Relocation--Arizona)

The undersigned locator, having complied with the requirements of Title 30, United States Code, section 35; sections 27-201 through-205 of Arizona Revised Statutes; and local laws and customs; did on the 4th day of September, 2000, locate the **JAMES HARDIE GYPSUM, INC. # 242** Placer Mining Claim upon a valuable placer mineral deposit containing gypsum and other locatable minerals situated in the Bentley Mining District, Mohave County, State of Arizona. This location is a relocation of a portion of the Gypsum Town # 46 Association Placer Mining Claim.

The claim is a rectangle 1320 feet long and 538 feet wide. It runs from the corner bearing **NORTH 45 EAST** approximately 5 feet from this location monument, 538 feet **DUE SOUTH**, thence 1320 feet **SOUTH 90 WEST**, thence 538 feet **DUE NORTH**, thence 1320 feet **NORTH 90 EAST** to the point of beginning. The longitudinal axis of the claim is **EAST to WEST**. Corner monuments have been placed at each of the four corners or angles of the claim. The map complying with Arizona Revised Stat. 27-203 is attached hereto for recording and is incorporated herein by reference.

This claim and the location monument on which this claim is posted is located in the N¹/₂ SE¹/₄ SE¹/₄ of Section 3, Township 40N, Range 12W, Gila and Salt River Meridian, and contains 16 acres. Nearby local landmarks, together with their bearings and approximate distances to this claim are: _____

Dated: Sept 4, 2000

Signed: [Signature] Kenneth S. Klco Agent and Locator

Mailing Address: KS Klco, Azurite, Inc. POB 338, Cotopaxi, CO 81223

PLACER MINING CLAIMS DIVISION
ARIZONA

2000 NOV 14 A 9 24

RECEIVED
PLACER MINING CLAIMS DIVISION

ANC 354707

↑
N
CLAIM MAP

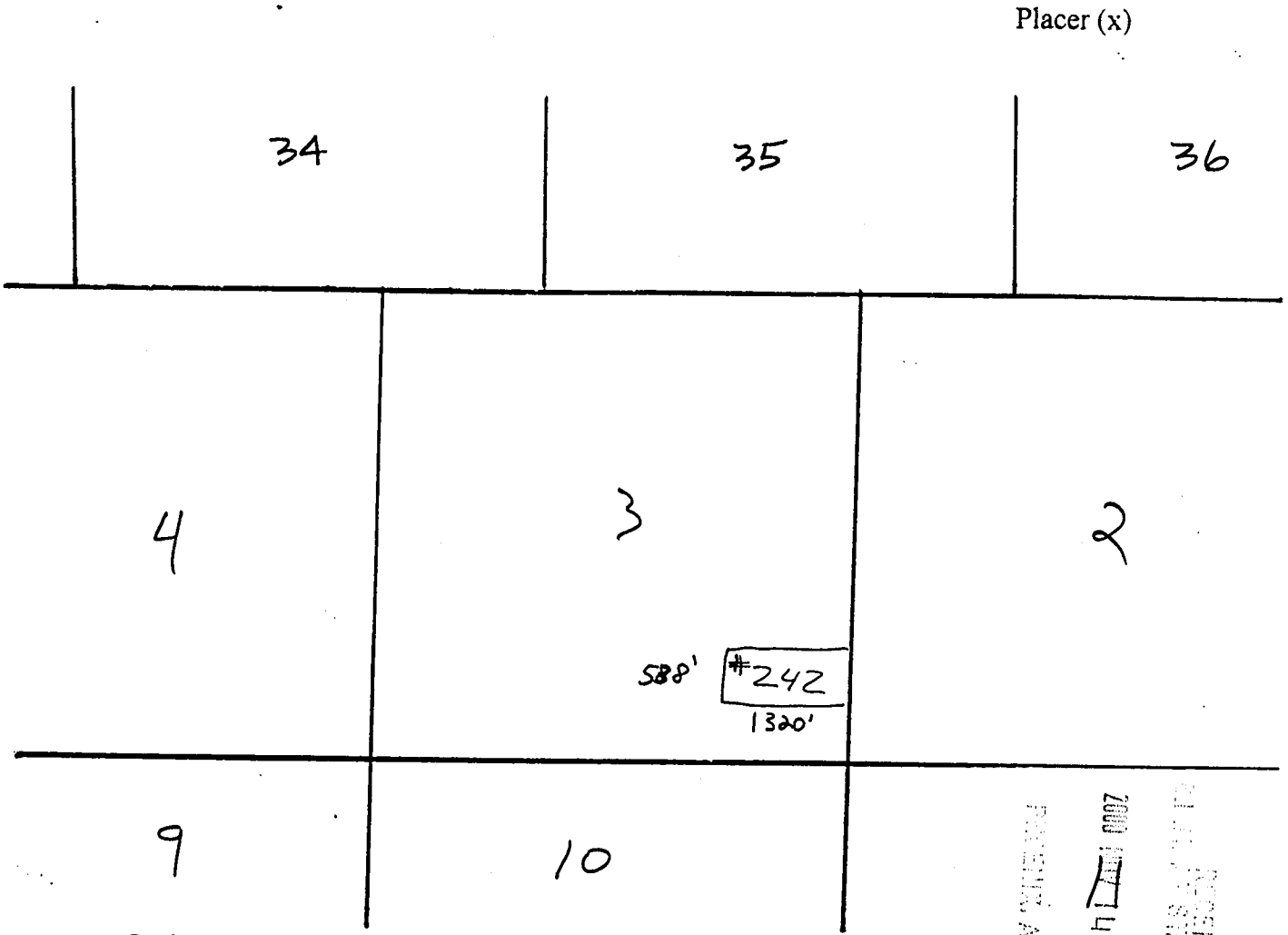

Scale: 1" = 2000'

1. The above map depicts the **JAMES HARDIE GYPSUM, INC. #242** Placer mining claim, which is located in Section(s) 3, Township 40 N, Range 12 W, Gila and Salt River Base and Meridian, Mohave County, Arizona.
2. The type of corner and location monuments used are as follows: 2"x 2"x 6' wooden posts with engraved metal ID tags 3.5" x 5" (corner monuments) or plastic location notice containers (location monument).
3. The bearings and distances in degrees and feet between claim corners are as depicted on the map.

RECEIVED
 PLACER MINING OFFICE
 2000 FEB 14 A 9:24
 PRESIDENT, ARIZONA

ANL 354707

WHEN RECORDED RETURN TO:

AZURITE, INC.
KS KLCO
PO BOX 338
COTOPAXI, CO 81223

LOCATION NOTICE
(Placer Mining Claim Relocation—Arizona)

The undersigned locator, having complied with the requirements of Title 30, United States Code, section 35; sections 27-201 through-205 of Arizona Revised Statutes; and local laws and customs; did on the 4th day of September, 2000, locate the **JAMES HARDIE GYPSUM, INC. #243** Placer Mining Claim upon a valuable placer mineral deposit containing gypsum and other locatable minerals situated in the Bentley Mining District, Mohave County, State of Arizona. This location is a relocation of a portion of the Gypsum Town # 46 Association Placer Mining Claim.

The claim is a rectangle **1320** feet long and **538** feet wide. It runs from the corner bearing **NORTH 45 EAST** approximately **5** feet from this location monument, **538** feet **DUE SOUTH**, thence **1320** feet **SOUTH 90 WEST**, thence **538** feet **DUE NORTH**, thence **1320** feet **NORTH 90 EAST** to the point of beginning. The longitudinal axis of the claim is **EAST to WEST**. Corner monuments have been placed at each of the four corners or angles of the claim. The map complying with Arizona Revised Stat. 27-203 is attached hereto for recording and is incorporated herein by reference.

This claim and the location monument on which this claim is posted is located in the S¹/₂ SE¹/₄ SE¹/₄ of Section 3, Township 40N, Range 12W, Gila and Salt River Meridian, and contains 16 acres. Nearby local landmarks, together with their bearings and approximate distances to this claim are: _____

Dated: Sept 4, 2000

Signed: Kenneth S. Klco Kenneth S. Klco Agent and Locator

Mailing Address: KS Klco, Azurite, Inc. POB 338, Cotopaxi, CO 81223

RECEIVED
CLERK OF STATE OFFICE
2000 NOV 14 A 9 24
DEPT. OF MINES, ARIZONA

AMC 354708

 N
CLAIM MAP

Placer (x)

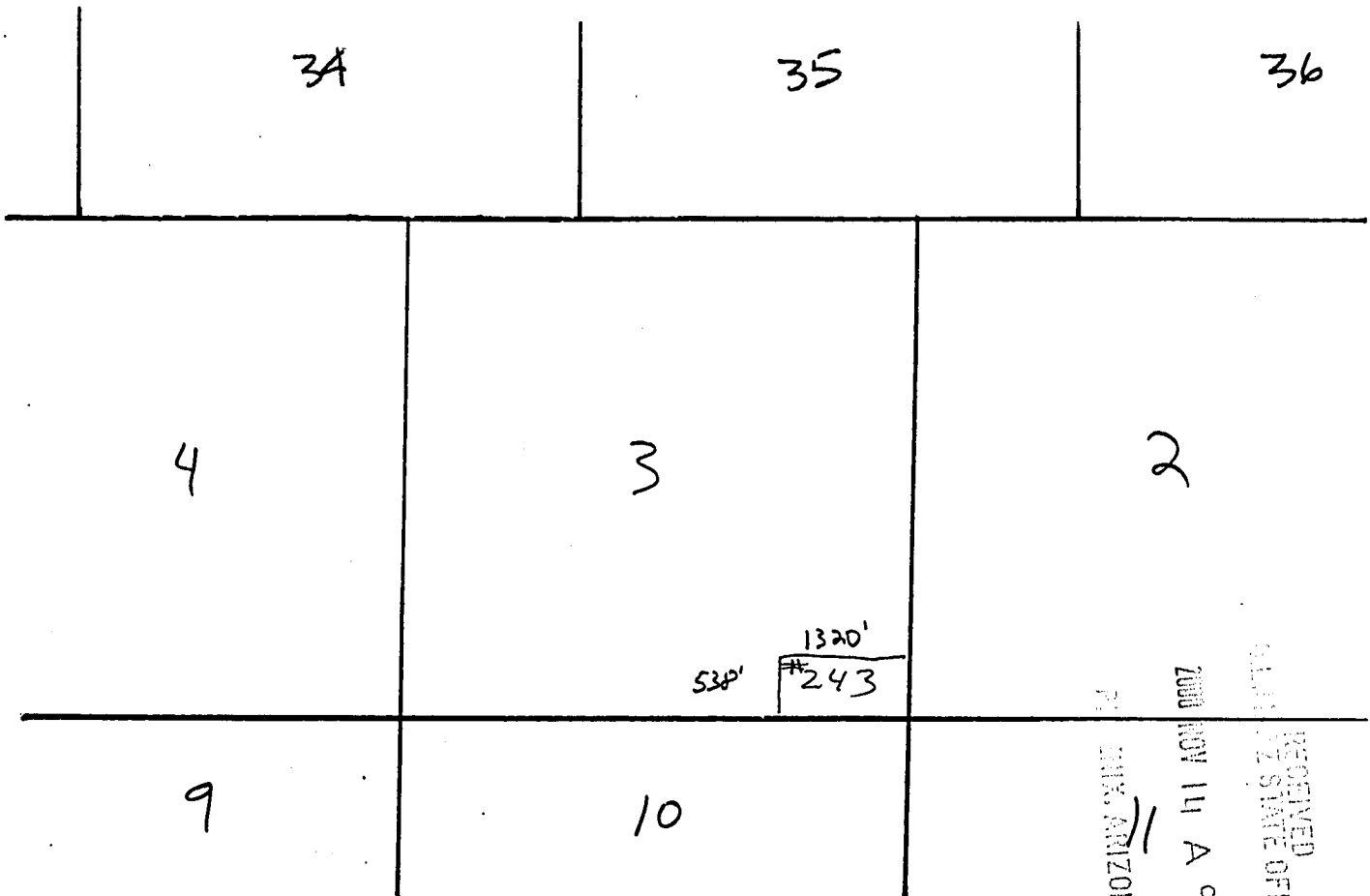

Scale: 1" = 2000'

1. The above map depicts the **JAMES HARDIE GYPSUM, INC. # 243** Placer mining claim, which is located in Section(s) 3, Township 40 N, Range 12 W, Gila and Salt River Base and Meridian, Mohave County, Arizona.
2. The type of corner and location monuments used are as follows: 2"x 2"x 6' wooden posts with engraved metal ID tags 3.5" x 5" (corner monuments) or plastic location notice containers (location monument).
3. The bearings and distances in degrees and feet between claim corners are as depicted on the map.

ANB 354708

WHEN RECORDED RETURN TO:

AZURITE, INC.
KS KLCO
PO BOX 338
COTOPAXI, CO 81223

LOCATION NOTICE
(Placer Mining Claim Relocation--Arizona)

The undersigned locator, having complied with the requirements of Title 30, United States Code, section 35; sections 27-201 through-205 of Arizona Revised Statutes; and local laws and customs; did on the 4th day of September, 2000, locate the **JAMES HARDIE GYPSUM, INC. # 244** Placer Mining Claim upon a valuable placer mineral deposit containing gypsum and other locatable minerals situated in the Bentley Mining District, Mohave County, State of Arizona. This location is a relocation of a portion of the Gypsum Town # 46 Association Placer Mining Claim.

The claim is a rectangle **1320** feet long and **538** feet wide. It runs from the corner bearing **NORTH 45 EAST** approximately **5** feet from this location monument, **538** feet **DUE SOUTH**, thence **1320** feet **SOUTH 90 WEST**, thence **538** feet **DUE NORTH**, thence **1320** feet **NORTH 90 EAST** to the point of beginning. The longitudinal axis of the claim is **EAST** to **WEST**. Corner monuments have been placed at each of the four corners or angles of the claim. The map complying with Arizona Revised Stat. 27-203 is attached hereto for recording and is incorporated herein by reference.

This claim and the location monument on which this claim is posted is located in the S^{1/2} SW^{1/4} SE^{1/4} of Section 3, Township 40N, Range 12W Gila and Salt River Meridian, and contains 16 acres. Nearby local landmarks, together with their bearings and approximate distances to this claim are: _____

Dated: Sept 4, 2000

Signed: Kenneth S Klco Kenneth S. Klco Agent and Locator

Mailing Address: KS Klco, Azurite, Inc. POB 338, Cotopaxi, CO 81223

RECEIVED
PLACER MINING CLAIM OFFICE
2000 NOV 14 A 9:24
ARIZONA

AMB 354109

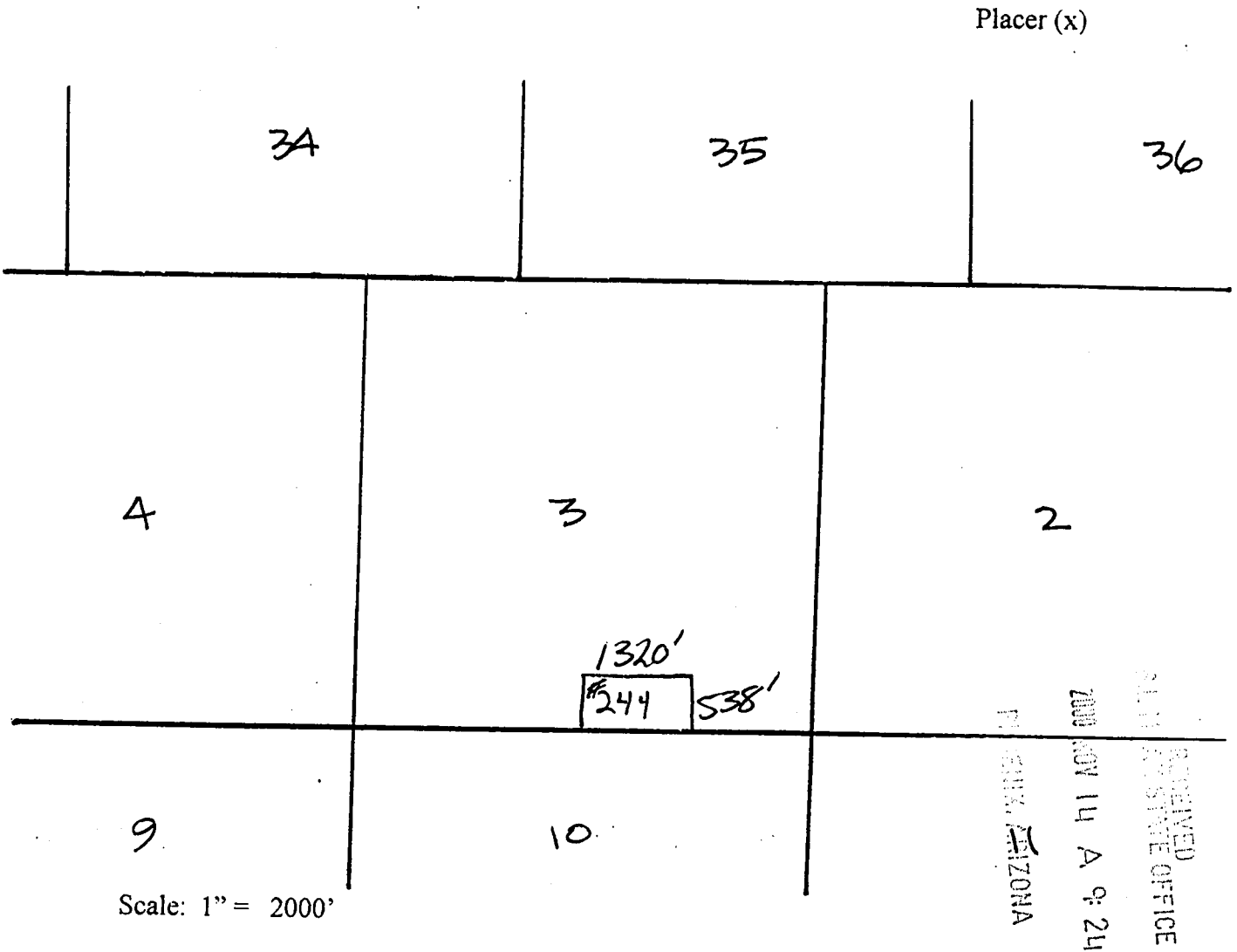
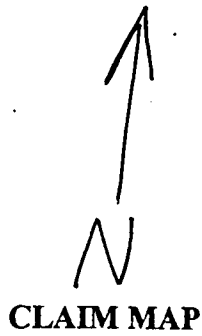

1. The above map depicts the **JAMES HARDIE GYPSUM, INC. #244** Placer mining claim, which is located in Section(s) 3, Township 40 N, Range 12 W, Gila and Salt River Base and Meridian, Mohave County, Arizona.
2. The type of corner and location monuments used are as follows: 2"x 2"x 6" wooden posts with engraved metal ID tags 3.5" x 5" (corner monuments) or plastic location notice containers (location monument).
3. The bearings and distances in degrees and feet between claim corners are as depicted on the map.

AMC 354709

WHEN RECORDED RETURN TO:

AZURITE, INC.
KS KLCO
PO BOX 338
COTOPAXI, CO 81223

LOCATION NOTICE
(Placer Mining Claim Relocation—Arizona)

The undersigned locator, having complied with the requirements of Title 30, United States Code, section 35; sections 27-201 through-205 of Arizona Revised Statutes; and local laws and customs; did on the 4th day of September, 2000, locate the **JAMES HARDIE GYPSUM, INC. # 245** Placer Mining Claim upon a valuable placer mineral deposit containing gypsum and other locatable minerals situated in the Bentley Mining District, Mohave County, State of Arizona. This location is a relocation of a portion of the Gypsum Town # 46 Association Placer Mining Claim.

The claim is a rectangle 1320 feet long and 538 feet wide. It runs from the corner bearing **NORTH 45 EAST** approximately 5 feet from this location monument, 538 feet **DUE SOUTH**, thence 1320 feet **SOUTH 90 WEST**, thence 538 feet **DUE NORTH**, thence 1320 feet **NORTH 90 EAST** to the point of beginning. The longitudinal axis of the claim is **EAST to WEST**. Corner monuments have been placed at each of the four corners or angles of the claim. The map complying with Arizona Revised Stat. 27-203 is attached hereto for recording and is incorporated herein by reference.

This claim and the location monument on which this claim is posted is located in the N^{1/2} SW^{1/4} SE^{1/4} of Section 3, Township 40N, Range 12W, Gila and Salt River Meridian, and contains 1/6 acres. Nearby local landmarks, together with their bearings and approximate distances to this claim are: _____

Dated: Sept 4, 2000

Signed: Kenneth S. Klco Kenneth S. Klco Agent and Locator

Mailing Address: KS Klco, Azurite, Inc. POB 338, Cotopaxi, CO 81223

2000 NOV 14 A 9 24

RECEIVED
CLERK OF STATE OFFICE
TUCSON, ARIZONA

AMC 354710



CLAIM MAP

Placer (x)

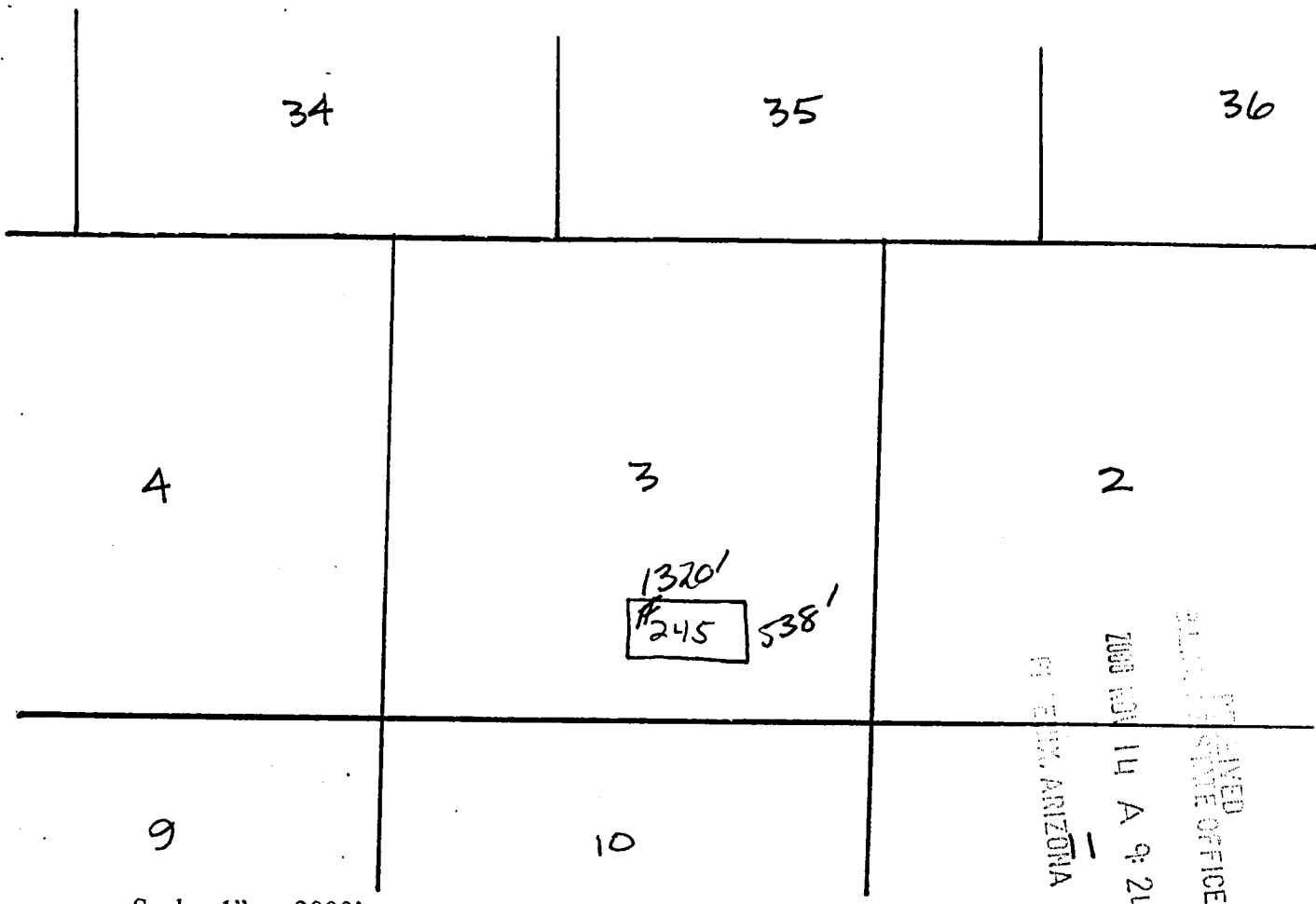

Scale: 1" = 2000'

1. The above map depicts the **JAMES HARDIE GYPSUM, INC. #245** Placer mining claim, which is located in Section(s) 3, Township 40 N, Range 12 W, Gila and Salt River Base and Meridian, Mohave County, Arizona.
2. The type of corner and location monuments used are as follows: 2"x 2"x 6' wooden posts with engraved metal ID tags 3.5" x 5" (corner monuments) or plastic location notice containers (location monument).
3. The bearings and distances in degrees and feet between claim corners are as depicted on the map.

AMB 354710

WHEN RECORDED RETURN TO:

AZURITE, INC.
KS KLCO
PO BOX 338
COTOPAXI, CO 81223

LOCATION NOTICE
(Placer Mining Claim Relocation—Arizona)

The undersigned locator, having complied with the requirements of Title 30, United States Code, section 35; sections 27-201 through-205 of Arizona Revised Statutes; and local laws and customs; did on the 4th day of September, 2000, locate the **JAMES HARDIE GYPSUM, INC. #246** Placer Mining Claim upon a valuable placer mineral deposit containing gypsum and other locatable minerals situated in the Bentley Mining District, Mohave County, State of Arizona. This location is a relocation of a portion of the Gypsum Town # 46 Association Placer Mining Claim.

The claim is a rectangle **1320** feet long and **538** feet wide. It runs from the corner bearing **NORTH 45 EAST** approximately **5** feet from this location monument, **538** feet **DUE SOUTH**, thence **1320** feet **SOUTH 90 WEST**, thence **538** feet **DUE NORTH**, thence **1320** feet **NORTH 90 EAST** to the point of beginning. The longitudinal axis of the claim is **EAST** to **WEST**. Corner monuments have been placed at each of the four corners or angles of the claim. The map complying with Arizona Revised Stat. 27-203 is attached hereto for recording and is incorporated herein by reference.

This claim and the location monument on which this claim is posted is located in the S¹/₂ NW¹/₄ SE¹/₄ of Section 3, Township 40N, Range 12W, Gila and Salt River Meridian, and contains 16 acres. Nearby local landmarks, together with their bearings and approximate distances to this claim are: _____

Dated: Sept 4, 2000

Signed: Kenneth S. Klco Kenneth S. Klco Agent and Locator

Mailing Address: KS Klco, Azurite, Inc. POB 338, Cotopaxi, CO 81223

RECORDED
2000 NOV 14 A 9:25
PLACER MINING CLAIMS SECTION
DEPT. OF MINES, ARIZONA

AMB 354711



N

CLAIM MAP

Placer (x)

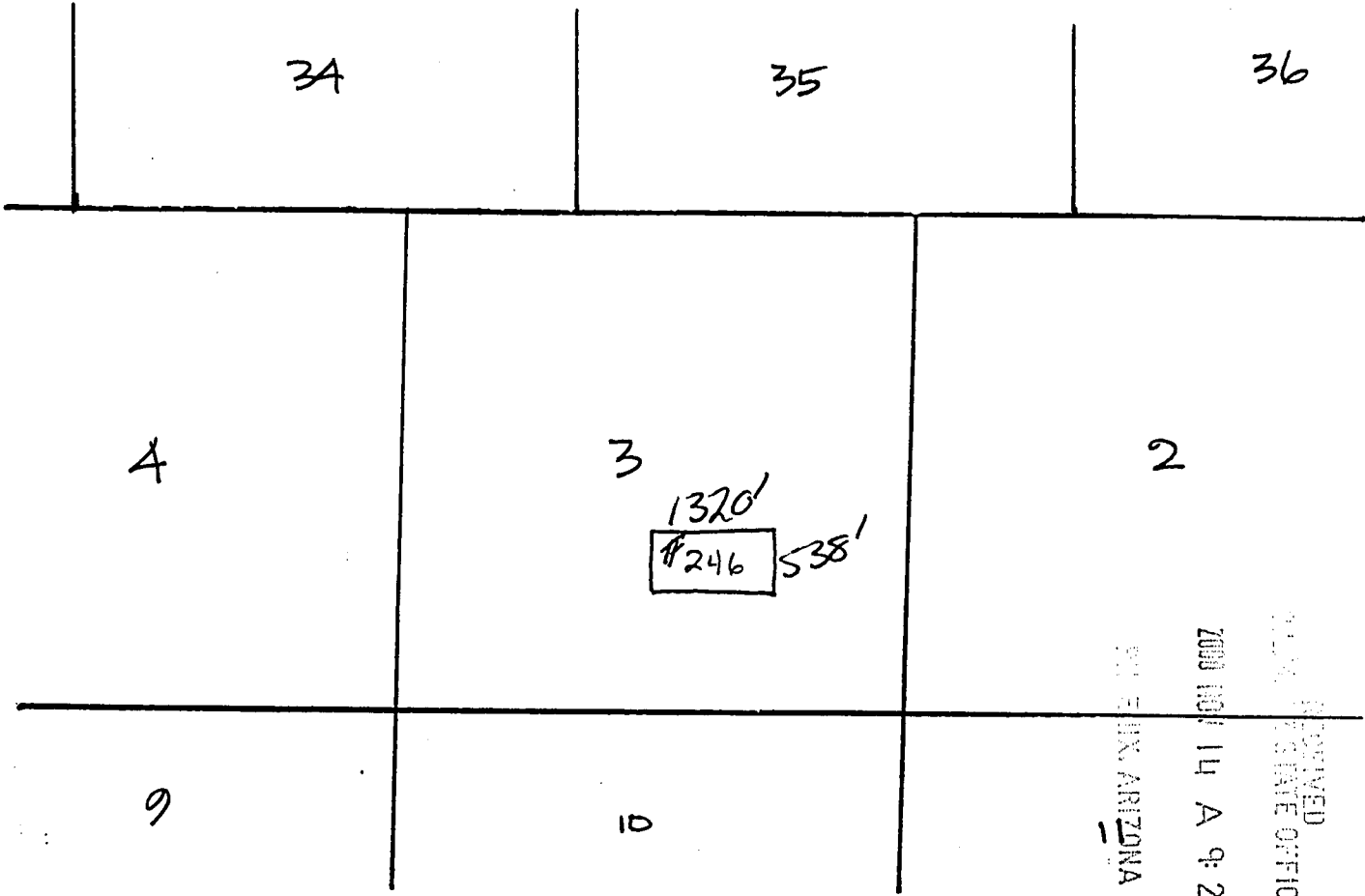

Scale: 1" = 2000'

1. The above map depicts the **JAMES HARDIE GYPSUM, INC. #246** Placer mining claim, which is located in Section(s) 3, Township 40 N, Range 12 W, Gila and Salt River Base and Meridian, Mohave County, Arizona.
2. The type of corner and location monuments used are as follows: 2"x 2"x 6' wooden posts with engraved metal ID tags 3.5" x 5" (corner monuments) or plastic location notice containers (location monument).
3. The bearings and distances in degrees and feet between claim corners are as depicted on the map.

ANC 354711

WHEN RECORDED RETURN TO:

AZURITE, INC.
KS KLCO
PO BOX 338
COTOPAXI, CO 81223

LOCATION NOTICE
(Placer Mining Claim Relocation—Arizona)

The undersigned locator, having complied with the requirements of Title 30, United States Code, section 35; sections 27-201 through-205 of Arizona Revised Statutes; and local laws and customs; did on the 4th day of September, 2000, locate the **JAMES HARDIE GYPSUM, INC. #247** Placer Mining Claim upon a valuable placer mineral deposit containing gypsum and other locatable minerals situated in the Bentley Mining District, Mohave County, State of Arizona. This location is a relocation of a portion of the Gypsum Town # 46 Association Placer Mining Claim.

The claim is a rectangle 1320 feet long and 538 feet wide. It runs from the corner bearing **NORTH 45 EAST** approximately 5 feet from this location monument, 538 feet **DUE SOUTH**, thence 1320 feet **SOUTH 90 WEST**, thence 538 feet **DUE NORTH**, thence 1320 feet **NORTH 90 EAST** to the point of beginning. The longitudinal axis of the claim is **EAST to WEST**. Corner monuments have been placed at each of the four corners or angles of the claim. The map complying with Arizona Revised Stat. 27-203 is attached hereto for recording and is incorporated herein by reference.

This claim and the location monument on which this claim is posted is located in the N¹/₂ NW¹/₄ SE¹/₄ of Section 3, Township 40N, Range 12W, Gila and Salt River Meridian, and contains 16 acres. Nearby local landmarks, together with their bearings and approximate distances to this claim are:

Dated: Sept 4, 2000

Signed: Kenneth S. Klco Kenneth S. Klco Agent and Locator

Mailing Address: KS Klco, Azurite, Inc. POB 338, Cotopaxi, CO 81223

RECEIVED
CLERK OF STATE OFFICE
2000 NOV 14 A 9:25
TUCSON, ARIZONA

ANC 354712

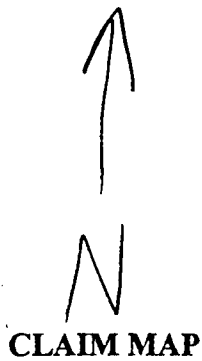

Placer (x)

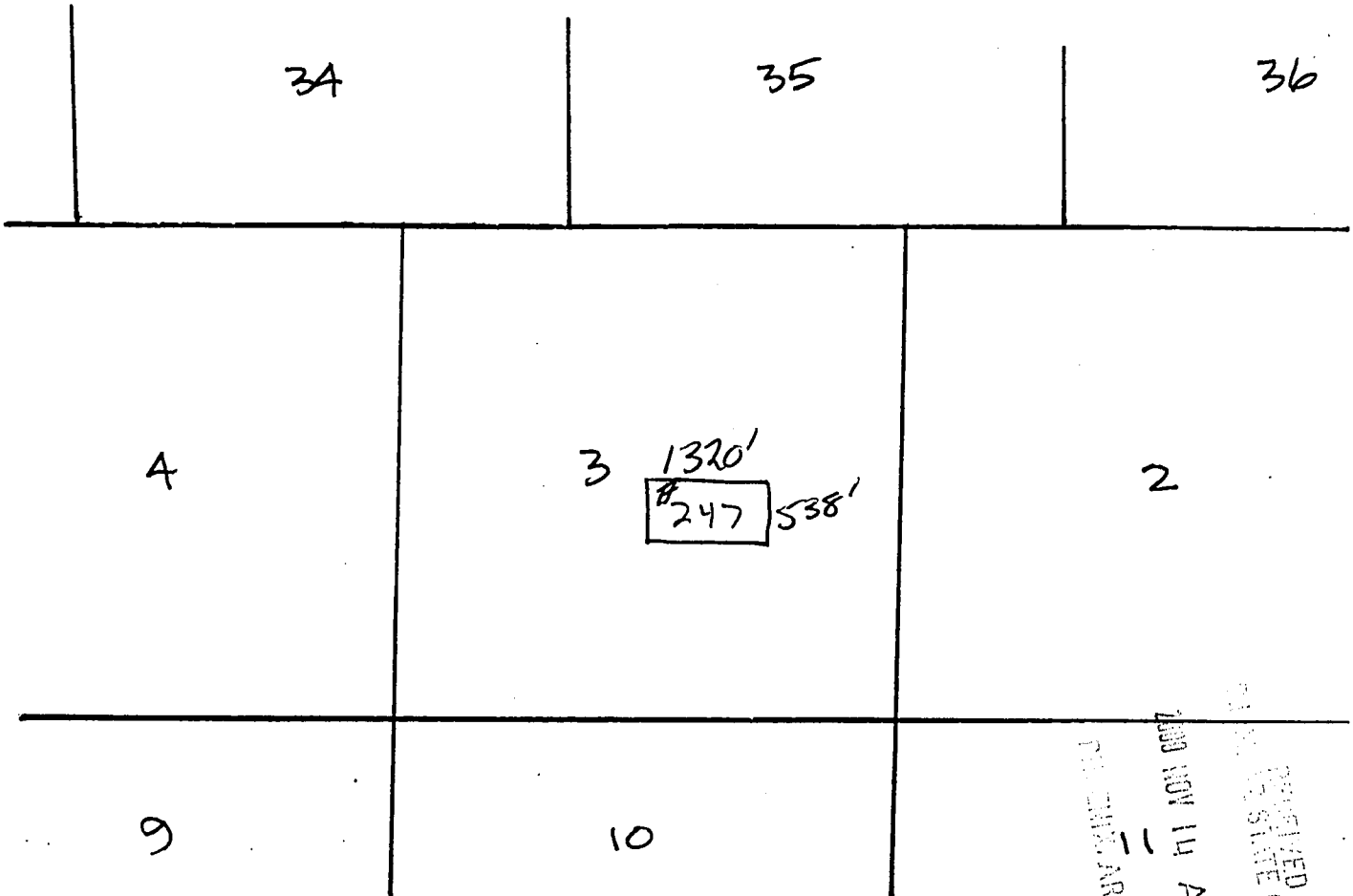

Scale: 1" = 2000'

1. The above map depicts the **JAMES HARDIE GYPSUM, INC. #247** Placer mining claim, which is located in Section(s) 3, Township 40 N, Range 12 W, Gila and Salt River Base and Meridian, Mohave County, Arizona.
2. The type of corner and location monuments used are as follows: 2"x 2"x 6' wooden posts with engraved metal ID tags 3.5" x 5" (corner monuments) or plastic location notice containers (location monument).
3. The bearings and distances in degrees and feet between claim corners are as depicted on the map.

AMC 354712

WHEN RECORDED RETURN TO:

AZURITE, INC.
KS KLCO
PO BOX 338
COTOPAXI, CO 81223

LOCATION NOTICE
(Placer Mining Claim Relocation--Arizona)

The undersigned locator, having complied with the requirements of Title 30, United States Code, section 35; sections 27-201 through-205 of Arizona Revised Statutes; and local laws and customs; did on the 4th day of September, 2000, locate the **JAMES HARDIE GYPSUM, INC. # 248** Placer Mining Claim upon a valuable placer mineral deposit containing gypsum and other locatable minerals situated in the Bentley Mining District, Mohave County, State of Arizona. This location is a relocation of a portion of the Gypsum Town # 45 Association Placer Mining Claim.

The claim is a rectangle **1320** feet long and **538** feet wide. It runs from the corner bearing **NORTH 45 EAST** approximately **5** feet from this location monument, **538** feet **DUE SOUTH**, thence **1320** feet **SOUTH 90 WEST**, thence **538** feet **DUE NORTH**, thence **1320** feet **NORTH 90 EAST** to the point of beginning. The longitudinal axis of the claim is **EAST to WEST**. Corner monuments have been placed at each of the four corners or angles of the claim. The map complying with Arizona Revised Stat. 27-203 is attached hereto for recording and is incorporated herein by reference.

This claim and the location monument on which this claim is posted is located in the N¹/₂ NE¹/₄ NE¹/₄ of Section 3, Township 40N, Range 12W, Gila and Salt River Meridian, and contains 16 acres. Nearby local landmarks, together with their bearings and approximate distances to this claim are: _____

Dated: Sept 4, 2000

Signed: Kenneth S. Klco Kenneth S. Klco Agent and Locator

Mailing Address: KS Klco, Azurite, Inc. POB 338, Cotopaxi, CO 81223

RECEIVED
PLACER MINING OFFICE
2000 SEP 14 A 9 25
COTOPAXI ARIZONA

AMC 354713



CLAIM MAP

Placer (x)

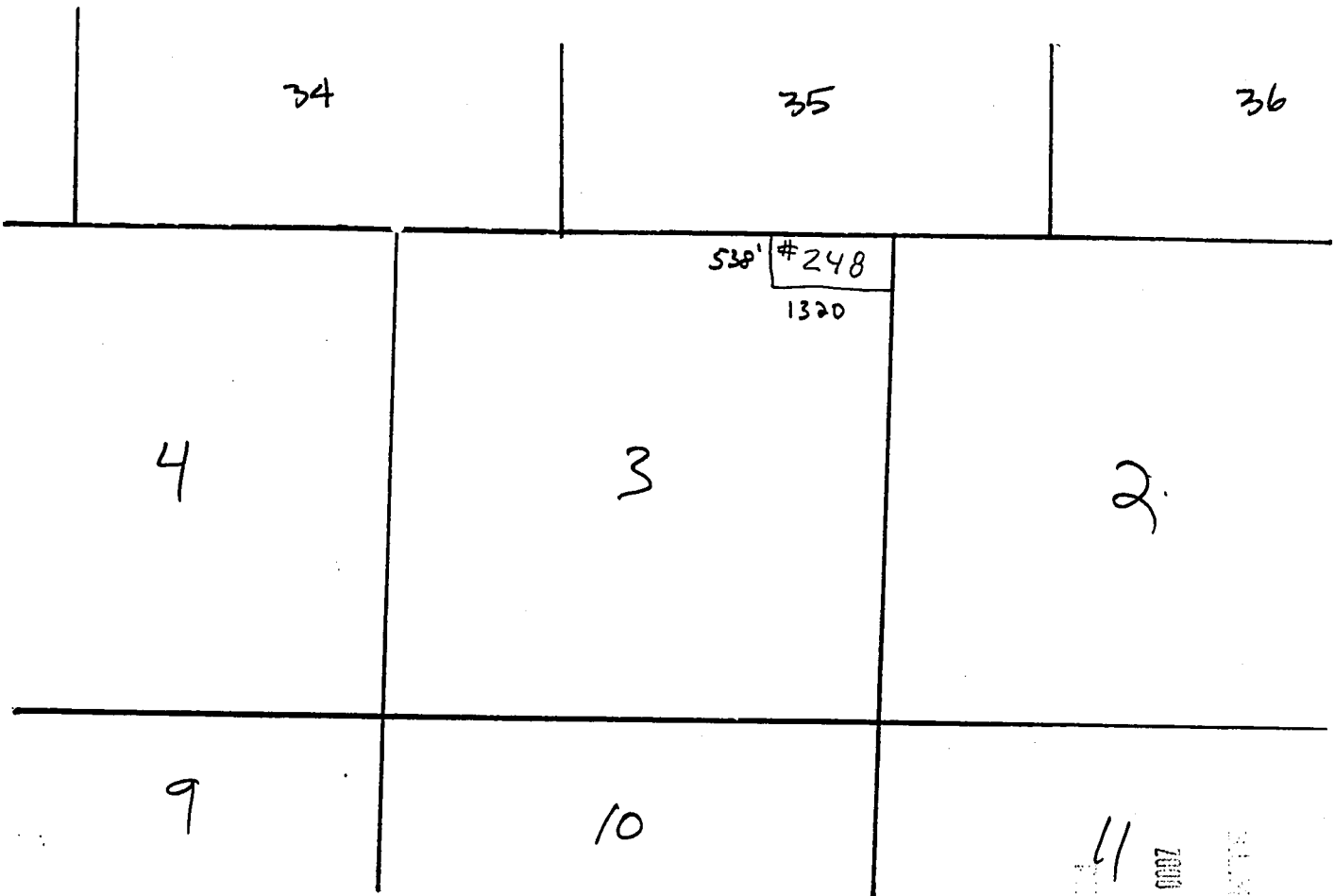

Scale: 1" = 2000'

1. The above map depicts the **JAMES HARDIE GYPSUM, INC. # 248** Placer mining claim, which is located in Section(s) 3, Township 40 N, Range 12 W Gila and Salt River Base and Meridian, Mohave County, Arizona.
2. The type of corner and location monuments used are as follows: 2"x 2"x 6" wooden posts with engraved metal ID tags 3.5" x 5" (corner monuments) or plastic location notice containers (location monument).
3. The bearings and distances in degrees and feet between claim corners are as depicted on the map.

RECEIVED
 ARIZONA STATE OFFICE
 2008 NOV 11 A 9:25
 PHOENIX, ARIZONA

AMC 354713

WHEN RECORDED RETURN TO:

AZURITE, INC.
KS KLCO
PO BOX 338
COTOPAXI, CO 81223

LOCATION NOTICE
(Placer Mining Claim Relocation—Arizona)

The undersigned locator, having complied with the requirements of Title 30, United States Code, section 35; sections 27-201 through-205 of Arizona Revised Statutes; and local laws and customs; did on the 4th day of September, 2000, locate the **JAMES HARDIE GYPSUM, INC. # 249** Placer Mining Claim upon a valuable placer mineral deposit containing gypsum and other locatable minerals situated in the Bentley Mining District, Mohave County, State of Arizona. This location is a relocation of a portion of the Gypsum Town # 45 Association Placer Mining Claim.

The claim is a rectangle 1320 feet long and 538 feet wide. It runs from the corner bearing **NORTH 45 EAST** approximately 5 feet from this location monument, 538 feet **DUE SOUTH**, thence 1320 feet **SOUTH 90 WEST**, thence 538 feet **DUE NORTH**, thence 1320 feet **NORTH 90 EAST** to the point of beginning. The longitudinal axis of the claim is **EAST to WEST**. Corner monuments have been placed at each of the four corners or angles of the claim. The map complying with Arizona Revised Stat. 27-203 is attached hereto for recording and is incorporated herein by reference.

This claim and the location monument on which this claim is posted is located in the S^{1/2} NE^{1/4} NE^{1/4} of Section 3, Township 40N, Range 12W, Gila and Salt River Meridian, and contains ¹/₆ acres. Nearby local landmarks, together with their bearings and approximate distances to this claim are: _____

Dated: Sept 4, 2000

Signed: Kenneth S. Klco Kenneth S. Klco Agent and Locator

Mailing Address: KS Klco, Azurite, Inc. POB 338, Cotopaxi, CO 81223

RECEIVED
STATE OFFICE
2000 SEP 14 A 9 25
ARIZONA

ANC 354714



N

CLAIM MAP

Placer (x)

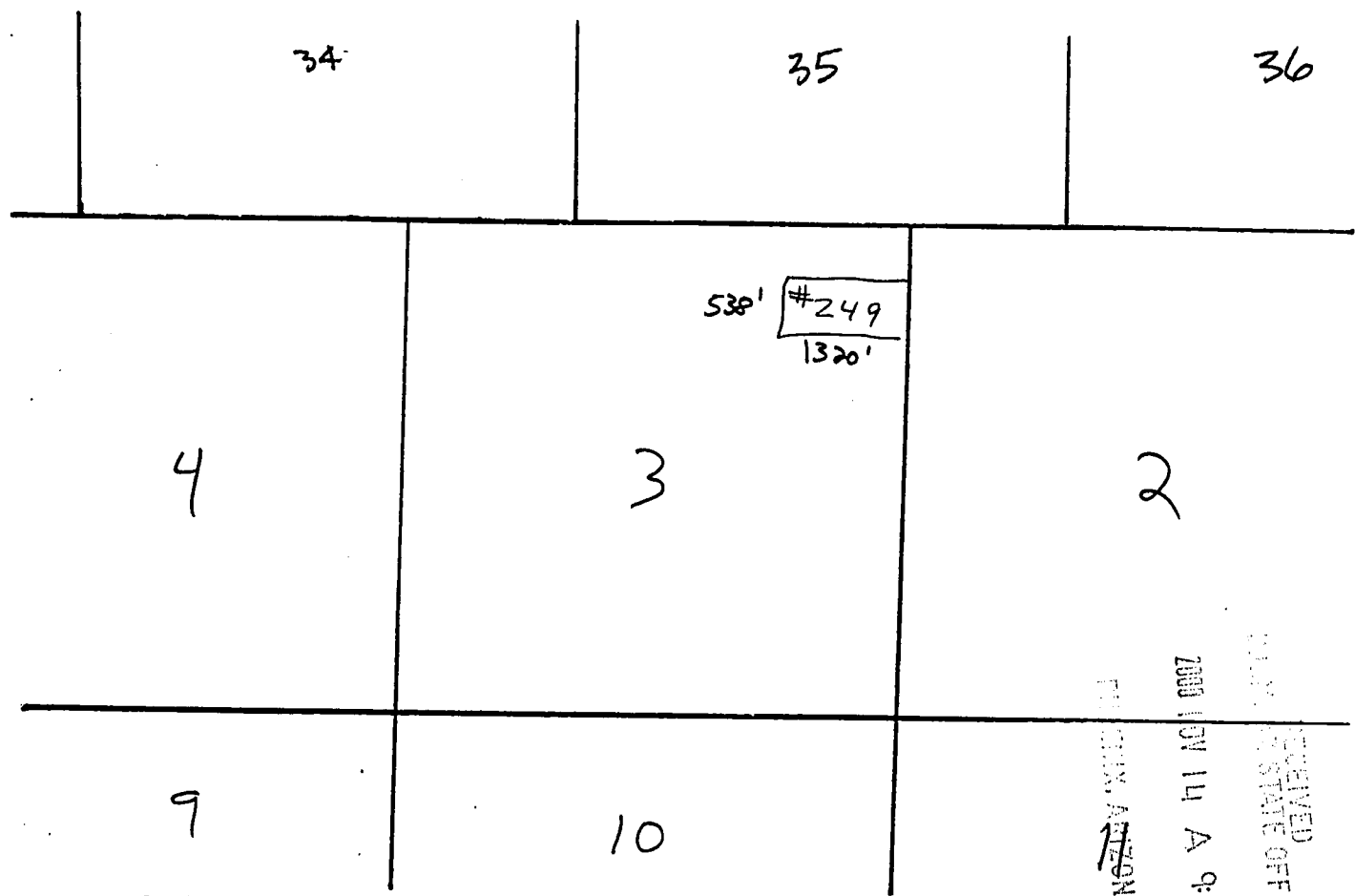

Scale: 1" = 2000'

1. The above map depicts the **JAMES HARDIE GYPSUM, INC. #249** Placer mining claim, which is located in Section(s) 3, Township 40 N, Range 12 W, Gila and Salt River Base and Meridian, Mohave County, Arizona.
2. The type of corner and location monuments used are as follows: 2"x 2"x 6" wooden posts with engraved metal ID tags 3.5" x 5" (corner monuments) or plastic location notice containers (location monument).
3. The bearings and distances in degrees and feet between claim corners are as depicted on the map.

RECEIVED
 STATE OFFICE
 2000 NOV 14 A 9:25
 PHOENIX, ARIZONA

ANO 354114

WHEN RECORDED RETURN TO:

AZURITE, INC.
KS KLCO
PO BOX 338
COTOPAXI, CO 81223

LOCATION NOTICE

(Placer Mining Claim Relocation---Arizona)

The undersigned locator, having complied with the requirements of Title 30, United States Code, section 35; sections 27-201 through-205 of Arizona Revised Statutes; and local laws and customs; did on the 4th day of September, 2000, locate the **JAMES HARDIE GYPSUM, INC. #250** Placer Mining Claim upon a valuable placer mineral deposit containing gypsum and other locatable minerals situated in the Bentley Mining District, Mohave County, State of Arizona. This location is a relocation of a portion of the Gypsum Town # 45 Association Placer Mining Claim.

The claim is a rectangle **1320** feet long and **538** feet wide. It runs from the corner bearing **NORTH 45 EAST** approximately **5** feet from this location monument, **538** feet **DUE SOUTH**, thence **1320** feet **SOUTH 90 WEST**, thence **538** feet **DUE NORTH**, thence **1320** feet **NORTH 90 EAST** to the point of beginning. The longitudinal axis of the claim is **EAST** to **WEST**. Corner monuments have been placed at each of the four corners or angles of the claim. The map complying with Arizona Revised Stat. 27-203 is attached hereto for recording and is incorporated herein by reference.

This claim and the location monument on which this claim is posted is located in the N 1/2 SE 1/4 NE 1/4 of Section 3, Township 40N, Range 12W, Gila and Salt River Meridian, and contains 16 acres. Nearby local landmarks, together with their bearings and approximate distances to this claim are: _____

Dated: Sept 4, 2000

Signed: Kenneth S. Klco Kenneth S. Klco Agent and Locator

Mailing Address: KS Klco, Azurite, Inc. POB 338, Cotopaxi, CO 81223

RECEIVED
COUNTY CLERK'S OFFICE
2000 NOV 14 A 9:25
PINAL COUNTY, ARIZONA

AMC 354715

↑
N
CLAIM MAP

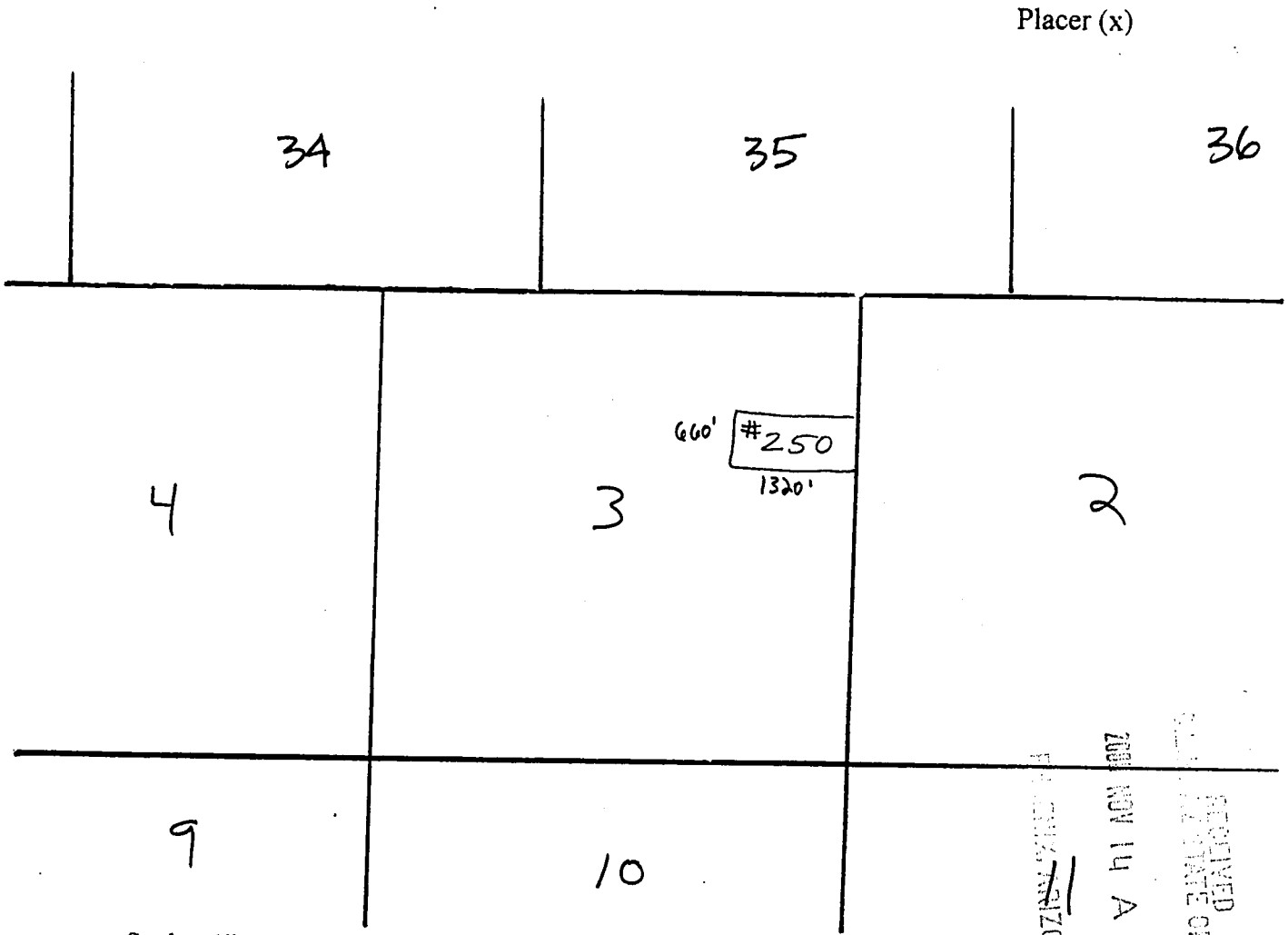

Scale: 1" = 2000'

1. The above map depicts the **JAMES HARDIE GYPSUM, INC. # 250** Placer mining claim, which is located in Section(s) 3, Township 40 N, Range 12 W, Gila and Salt River Base and Meridian, Mohave County, Arizona.
2. The type of corner and location monuments used are as follows: 2"x 2"x 6' wooden posts with engraved metal ID tags 3.5" x 5" (corner monuments) or plastic location notice containers (location monument).
3. The bearings and distances in degrees and feet between claim corners are as depicted on the map.

RECEIVED
 STATE OFFICE
 NOV 14 A 9:25
 ARIZONA

AMB 354715

WHEN RECORDED RETURN TO:

AZURITE, INC.
KS KLCO
PO BOX 338
COTOPAXI, CO 81223

LOCATION NOTICE
(Placer Mining Claim Relocation—Arizona)

The undersigned locator, having complied with the requirements of Title 30, United States Code, section 35; sections 27-201 through-205 of Arizona Revised Statutes; and local laws and customs; did on the 4th day of September, 2000, locate the **JAMES HARDIE GYPSUM, INC. # 257** Placer Mining Claim upon a valuable placer mineral deposit containing gypsum and other locatable minerals situated in the Bentley Mining District, Mohave County, State of Arizona. This location is a relocation of a portion of the Gypsum Town # 45 Association Placer Mining Claim.

The claim is a rectangle 1320 feet long and 538 feet wide. It runs from the corner bearing **NORTH 45 EAST** approximately 5 feet from this location monument, 538 feet **DUE SOUTH**, thence 1320 feet **SOUTH 90 WEST**, thence 538 feet **DUE NORTH**, thence 1320 feet **NORTH 90 EAST** to the point of beginning. The longitudinal axis of the claim is **EAST to WEST**. Corner monuments have been placed at each of the four corners or angles of the claim. The map complying with Arizona Revised Stat. 27-203 is attached hereto for recording and is incorporated herein by reference.

This claim and the location monument on which this claim is posted is located in the 5 1/2 SE 1/4 NE 1/4 of Section 3, Township 40N, Range 12W, Gila and Salt River Meridian, and contains 16 acres. Nearby local landmarks, together with their bearings and approximate distances to this claim are: _____

Dated: Sept 4, 2000

Signed: Kenneth S. Klco Kenneth S. Klco Agent and Locator

Mailing Address: KS Klco, Azurite, Inc. POB 338, Cotopaxi, CO 81223

RECEIVED
PLM. AT STATE OFFICE
2000 NOV 14 A 9:15
PHOENIX, ARIZONA

ANL 354716

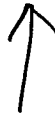

N

CLAIM MAP

Placer (x)

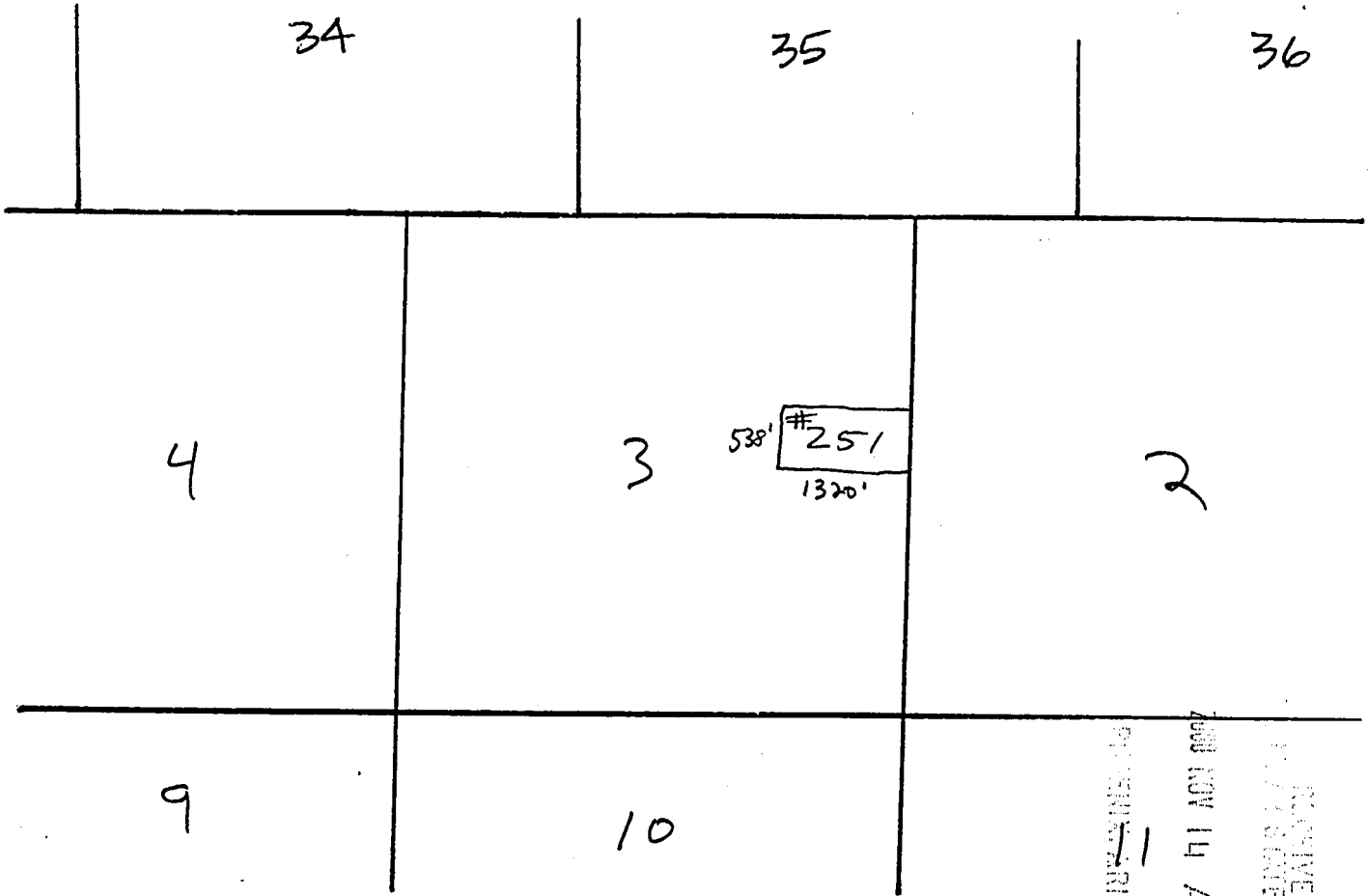

Scale: 1" = 2000'

RECEIVED
 COUNTY CLERK'S OFFICE
 MOHAVE COUNTY, ARIZONA
 NOV 14 A 9:21

1. The above map depicts the **JAMES HARDIE GYPSUM, INC. #25/** Placer mining claim, which is located in Section(s) 3, Township 40 N, Range 12 W, Gila and Salt River Base and Meridian, Mohave County, Arizona.
2. The type of corner and location monuments used are as follows: 2"x 2"x 6' wooden posts with engraved metal ID tags 3.5" x 5" (corner monuments) or plastic location notice containers (location monument).
3. The bearings and distances in degrees and feet between claim corners are as depicted on the map.

ANC 354116

WHEN RECORDED RETURN TO:

AZURITE, INC.
KS KLCO
PO BOX 338
COTOPAXI, CO 81223

LOCATION NOTICE
(Placer Mining Claim Relocation--Arizona)

The undersigned locator, having complied with the requirements of Title 30, United States Code, section 35; sections 27-201 through-205 of Arizona Revised Statutes; and local laws and customs; did on the 4th day of September, 2000, locate the **JAMES HARDIE GYPSUM, INC. # 252** Placer Mining Claim upon a valuable placer mineral deposit containing gypsum and other locatable minerals situated in the Bentley Mining District, Mohave County, State of Arizona. This location is a relocation of a portion of the Gypsum Town # 45 Association Placer Mining Claim.

The claim is a rectangle **1320** feet long and **538** feet wide. It runs from the corner bearing **NORTH 45 EAST** approximately **5** feet from this location monument, **538** feet **DUE SOUTH**, thence **1320** feet **SOUTH 90 WEST**, thence **538** feet **DUE NORTH**, thence **1320** feet **NORTH 90 EAST** to the point of beginning. The longitudinal axis of the claim is **EAST** to **WEST**. Corner monuments have been placed at each of the four corners or angles of the claim. The map complying with Arizona Revised Stat. 27-203 is attached hereto for recording and is incorporated herein by reference.

This claim and the location monument on which this claim is posted is located in the S¹/₂ SW¹/₄ NE¹/₄ of Section 3, Township 40N, Range 12W, Gila and Salt River Meridian, and contains 16 acres. Nearby local landmarks, together with their bearings and approximate distances to this claim are:

Dated: Sept 4, 2000

Signed: Kenneth S. Klco Kenneth S. Klco Agent and Locator

Mailing Address: KS Klco, Azurite, Inc. POB 338, Cotopaxi, CO 81223

RECEIVED
DEPT. OF STATE OFFICE
2001 NOV 14 A 025
RECORDS, ARIZONA

ANC 354717



CLAIM MAP

Placer (x)

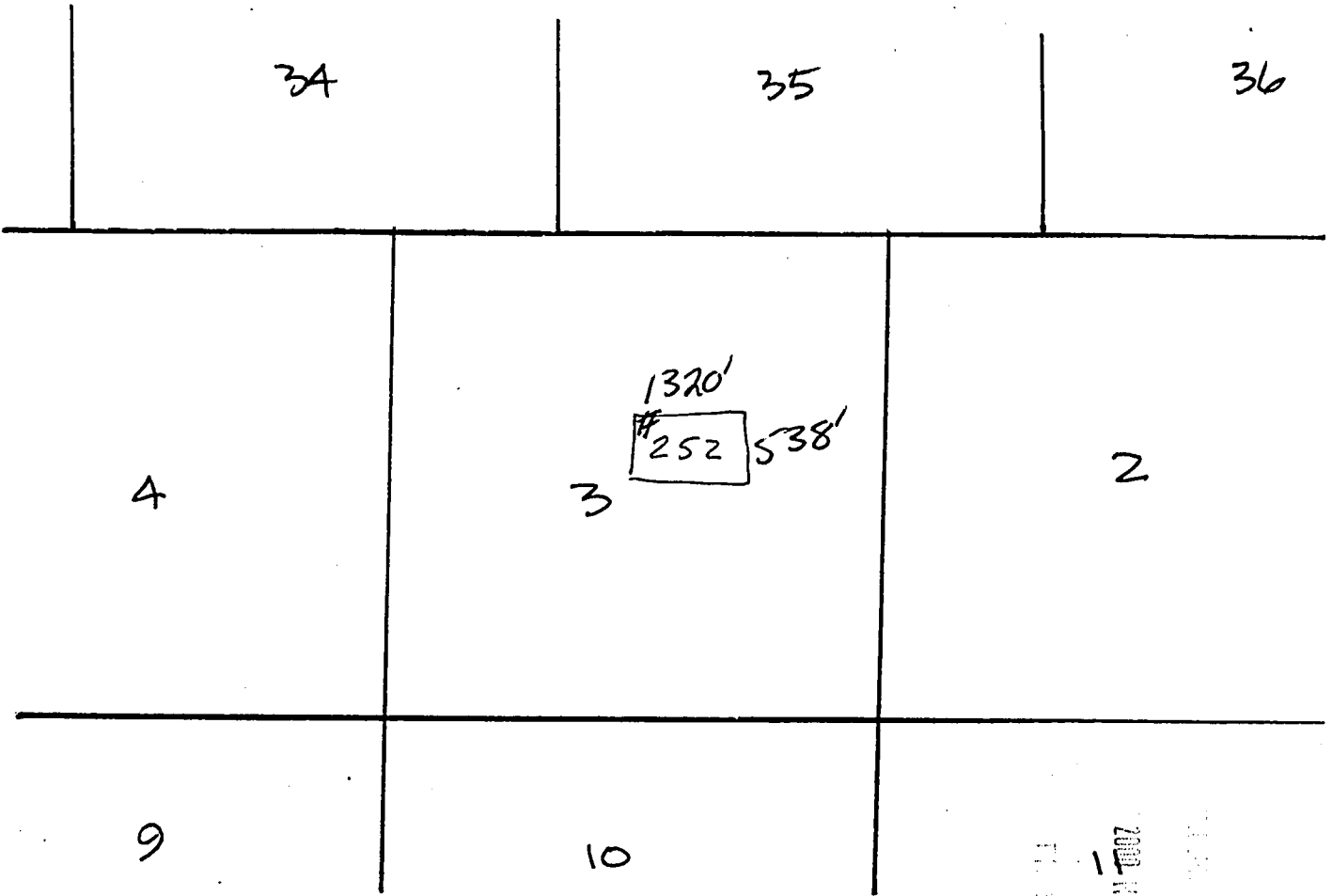

Scale: 1" = 2000'

1. The above map depicts the **JAMES HARDIE GYPSUM, INC. # 252** Placer mining claim, which is located in Section(s) 3, Township 40 N, Range 12 W, Gila and Salt River Base and Meridian, Mohave County, Arizona.
2. The type of corner and location monuments used are as follows: 2"x 2"x 6' wooden posts with engraved metal ID tags 3.5" x 5" (corner monuments) or plastic location notice containers (location monument).
3. The bearings and distances in degrees and feet between claim corners are as depicted on the map.

RECEIVED
 STATE OFFICE
 2002 NOV 14 A 9:26
 T. ENV. AZONA

AMC 354717

WHEN RECORDED RETURN TO:

AZURITE, INC.
KS KLCO
PO BOX 338
COTOPAXI, CO 81223

LOCATION NOTICE
(Placer Mining Claim Relocation--Arizona)

The undersigned locator, having complied with the requirements of Title 30, United States Code, section 35; sections 27-201 through-205 of Arizona Revised Statutes; and local laws and customs; did on the 4th day of September, 2000, locate the **JAMES HARDIE GYPSUM, INC. #253** Placer Mining Claim upon a valuable placer mineral deposit containing gypsum and other locatable minerals situated in the Bentley Mining District, Mohave County, State of Arizona. This location is a relocation of a portion of the Gypsum Town # 45 Association Placer Mining Claim.

The claim is a rectangle **1320** feet long and **538** feet wide. It runs from the corner bearing **NORTH 45 EAST** approximately **5** feet from this location monument, **538** feet **DUE SOUTH**, thence **1320** feet **SOUTH 90 WEST**, thence **538** feet **DUE NORTH**, thence **1320** feet **NORTH 90 EAST** to the point of beginning. The longitudinal axis of the claim is **EAST to WEST**. Corner monuments have been placed at each of the four corners or angles of the claim. The map complying with Arizona Revised Stat. 27-203 is attached hereto for recording and is incorporated herein by reference.

This claim and the location monument on which this claim is posted is located in the N¹/₂ SW¹/₄ NE¹/₄ of Section 3, Township 40N, Range 12W, Gila and Salt River Meridian, and contains 16 acres. Nearby local landmarks, together with their bearings and approximate distances to this claim are:

Dated: Sept 4, 2000

Signed: Kenneth S. Klco Kenneth S. Klco Agent and Locator

Mailing Address: KS Klco, Azurite, Inc. POB 338, Cotopaxi, CO 81223

RECEIVED
STATE OFFICE
ARIZONA
A 9:26

AMC 354718

↑
N
CLAIM MAP

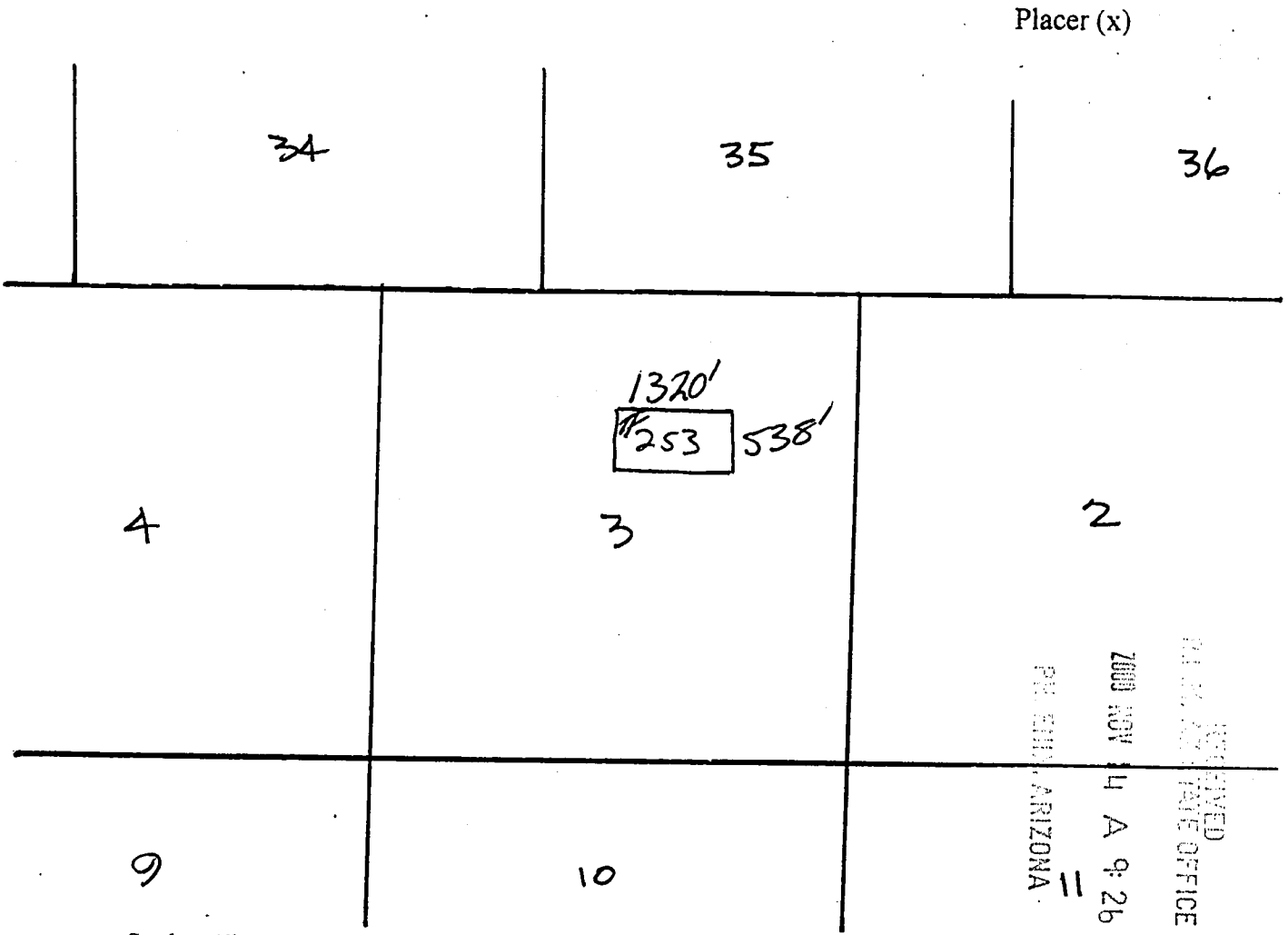

Scale: 1" = 2000'

1. The above map depicts the **JAMES HARDIE GYPSUM, INC. #253** Placer mining claim, which is located in Section(s) 3, Township 40 N, Range 12 W, Gila and Salt River Base and Meridian, Mohave County, Arizona.
2. The type of corner and location monuments used are as follows: 2"x 2"x 6' wooden posts with engraved metal ID tags 3.5" x 5" (corner monuments) or plastic location notice containers (location monument).
3. The bearings and distances in degrees and feet between claim corners are as depicted on the map.

AMC 354718

WHEN RECORDED RETURN TO:

AZURITE, INC.
KS KLCO
PO BOX 338
COTOPAXI, CO 81223

LOCATION NOTICE
(Placer Mining Claim Relocation—Arizona)

The undersigned locator, having complied with the requirements of Title 30, United States Code, section 35; sections 27-201 through-205 of Arizona Revised Statutes; and local laws and customs; did on the 4th day of September, 2000, locate the **JAMES HARDIE GYPSUM, INC. # 254** Placer Mining Claim upon a valuable placer mineral deposit containing gypsum and other locatable minerals situated in the Bentley Mining District, Mohave County, State of Arizona. This location is a relocation of a portion of the Gypsum Town # 45 Association Placer Mining Claim.

The claim is a rectangle **1320** feet long and **538** feet wide. It runs from the corner bearing **NORTH 45 EAST** approximately **5** feet from this location monument, **538** feet **DUE SOUTH**, thence **1320** feet **SOUTH 90 WEST**, thence **538** feet **DUE NORTH**, thence **1320** feet **NORTH 90 EAST** to the point of beginning. The longitudinal axis of the claim is **EAST** to **WEST**. Corner monuments have been placed at each of the four corners or angles of the claim. The map complying with Arizona Revised Stat. 27-203 is attached hereto for recording and is incorporated herein by reference.

This claim and the location monument on which this claim is posted is located in the S¹/₂ NW¹/₄ NE¹/₄ of Section 3, Township 40N, Range 12W, Gila and Salt River Meridian, and contains 1/6 acres. Nearby local landmarks, together with their bearings and approximate distances to this claim are:

Dated: Sept 4, 2000

Signed: Kenneth S. Klco Kenneth S. Klco Agent and Locator

Mailing Address: KS Klco, Azurite, Inc. POB 338, Cotopaxi, CO 81223

RECEIVED
STATE OFFICE
NOV 14 AM 2:26
DENVER, ARIZONA

AMC 354719



CLAIM MAP

Placer (x)

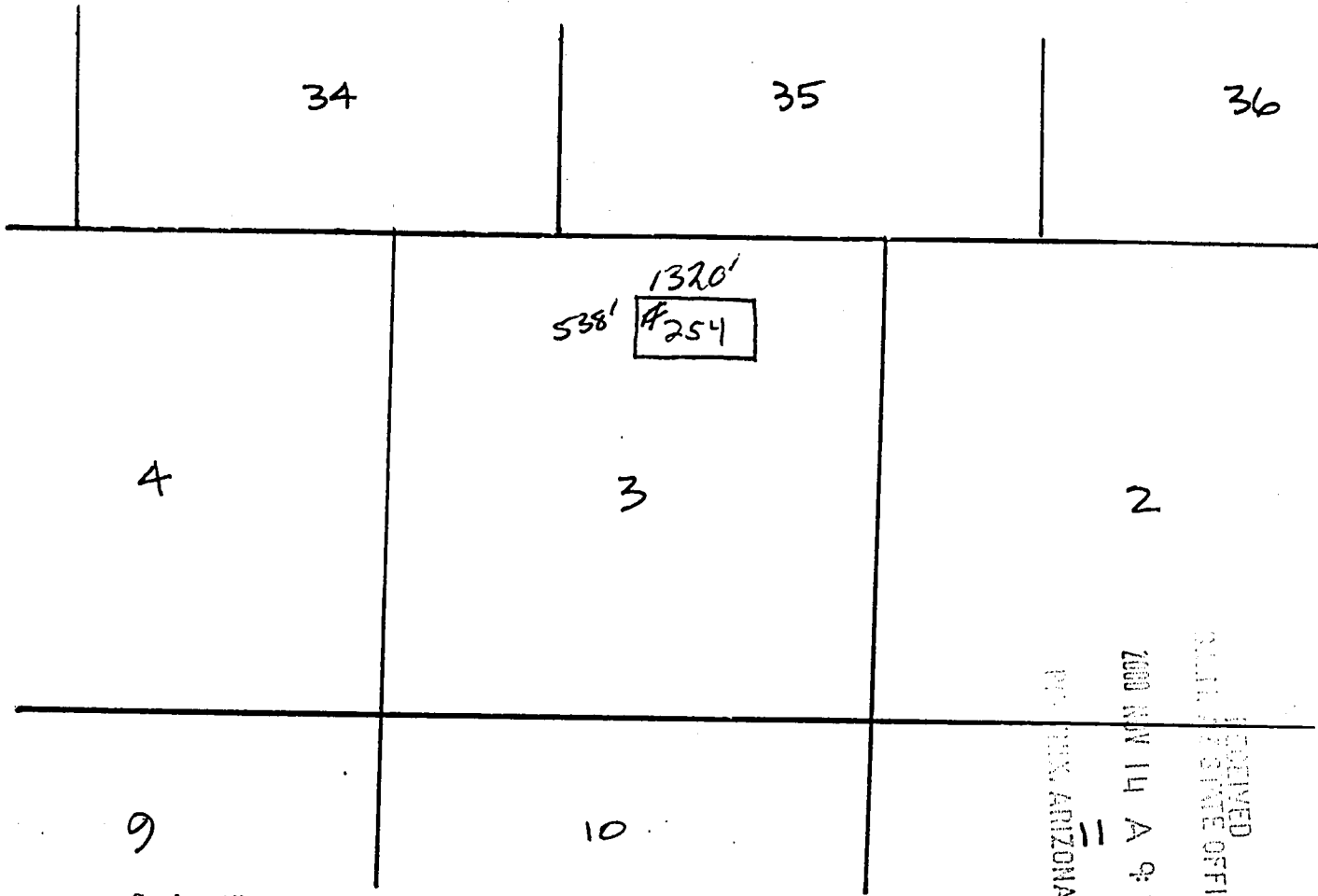

Scale: 1" = 2000'

1. The above map depicts the **JAMES HARDIE GYPSUM, INC. #254** Placer mining claim, which is located in Section(s) 3, Township 40 N, Range 12 W, Gila and Salt River Base and Meridian, Mohave County, Arizona.
2. The type of corner and location monuments used are as follows: 2"x 2"x 6' wooden posts with engraved metal ID tags 3.5" x 5" (corner monuments) or plastic location notice containers (location monument).
3. The bearings and distances in degrees and feet between claim corners are as depicted on the map.

AMC 354719

WHEN RECORDED RETURN TO:

AZURITE, INC.
KS KLCO
PO BOX 338
COTOPAXI, CO 81223

LOCATION NOTICE
(Placer Mining Claim Relocation---Arizona)

The undersigned locator, having complied with the requirements of Title 30, United States Code, section 35; sections 27-201 through-205 of Arizona Revised Statutes; and local laws and customs; did on the 4th day of September, 2000, locate the **JAMES HARDIE GYPSUM, INC. # 255** Placer Mining Claim upon a valuable placer mineral deposit containing gypsum and other locatable minerals situated in the Bentley Mining District, Mohave County, State of Arizona. This location is a relocation of a portion of the Gypsum Town # 45 Association Placer Mining Claim.

The claim is a rectangle **1320** feet long and **538** feet wide. It runs from the corner bearing **NORTH 45 EAST** approximately **5** feet from this location monument, **538** feet **DUE SOUTH**, thence **1320** feet **SOUTH 90 WEST**, thence **538** feet **DUE NORTH**, thence **1320** feet **NORTH 90 EAST** to the point of beginning. The longitudinal axis of the claim is **EAST to WEST**. Corner monuments have been placed at each of the four corners or angles of the claim. The map complying with Arizona Revised Stat. 27-203 is attached hereto for recording and is incorporated herein by reference.

This claim and the location monument on which this claim is posted is located in the N¹/₂ NW¹/₄ NE¹/₄ of Section 3, Township 40N, Range 12W, Gila and Salt River Meridian, and contains 16 acres. Nearby local landmarks, together with their bearings and approximate distances to this claim are:

RECORDED
SEP 19 19
A 9:26
OFFICE
ARIZONA

Dated: Sept 4, 2000

Signed: Kenneth S. Klco Kenneth S. Klco Agent and Locator

Mailing Address: KS Klco, Azurite, Inc. POB 338, Cotopaxi, CO 81223

ANG 354720



CLAIM MAP

Placer (x)

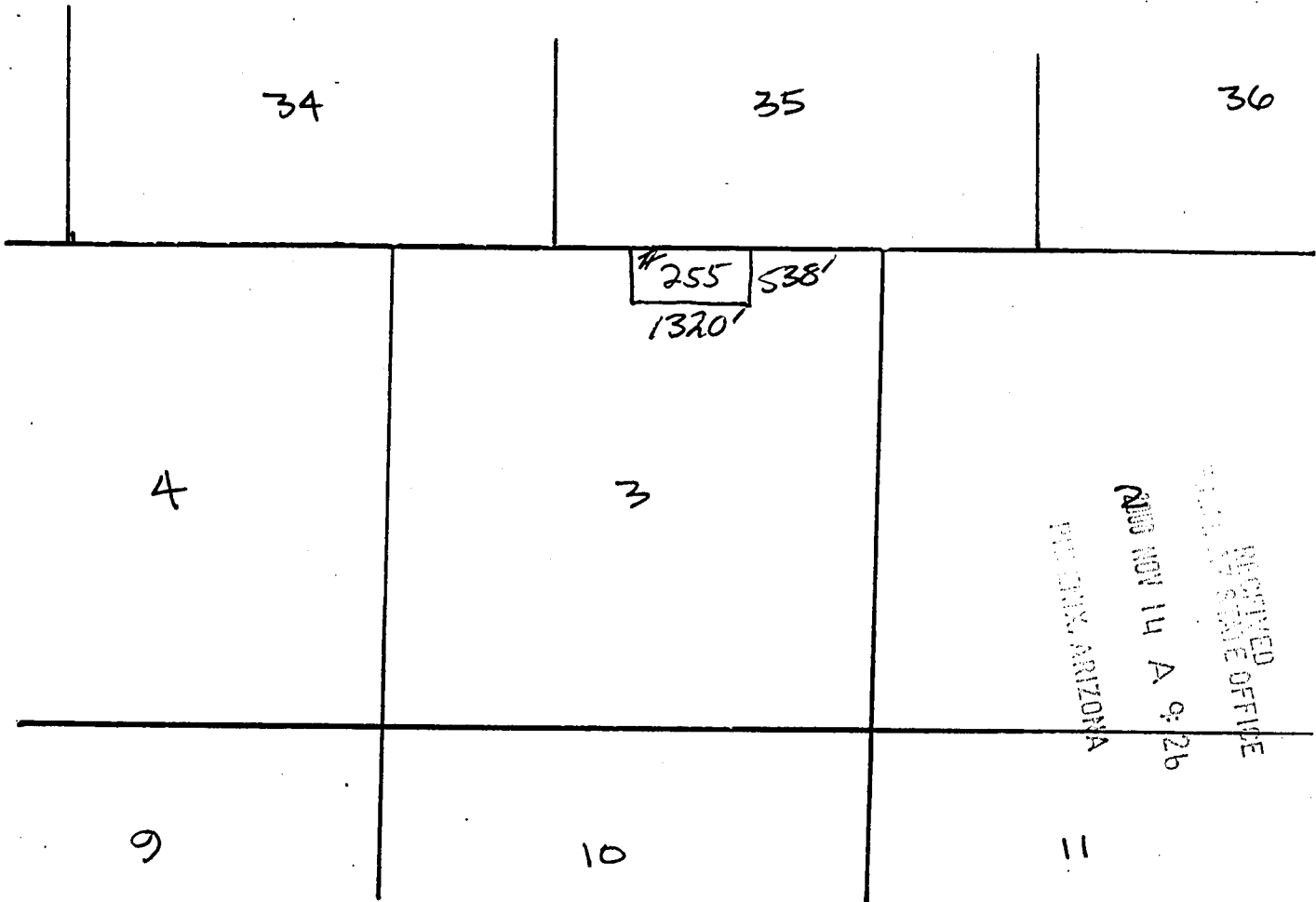

Scale: 1" = 2000'

1. The above map depicts the **JAMES HARDIE GYPSUM, INC. #255** Placer mining claim, which is located in Section(s) 3, Township 40 N, Range 12 W, Gila and Salt River Base and Meridian, Mohave County, Arizona.
2. The type of corner and location monuments used are as follows: 2"x 2"x 6' wooden posts with engraved metal ID tags 3.5" x 5" (corner monuments) or plastic location notice containers (location monument).
3. The bearings and distances in degrees and feet between claim corners are as depicted on the map.

ANC 354720

WHEN RECORDED RETURN TO:

AZURITE, INC.
KS KLCO
PO BOX 338
COTOPAXI, CO 81223

LOCATION NOTICE
(Placer Mining Claim Relocation--Arizona)

The undersigned locator, having complied with the requirements of Title 30, United States Code, section 35; sections 27-201 through-205 of Arizona Revised Statutes; and local laws and customs; did on the 4th day of September, 2000, locate the **JAMES HARDIE GYPSUM, INC. #256** Placer Mining Claim upon a valuable placer mineral deposit containing gypsum and other locatable minerals situated in the Bentley Mining District, Mohave County, State of Arizona. This location is a relocation of a portion of the Gypsum Town # 20 Association Placer Mining Claim.

The claim is a rectangle 1320 feet long and 660 feet wide. It runs from the corner bearing **NORTH 45 EAST** approximately 5 feet from this location monument, 660 feet **DUE SOUTH**, thence 1320 feet **SOUTH 90 WEST**, thence 660 feet **DUE NORTH**, thence 1320 feet **NORTH 90 EAST** to the point of beginning. The longitudinal axis of the claim is **EAST to WEST**. Corner monuments have been placed at each of the four corners or angles of the claim. The map complying with Arizona Revised Stat. 27-203 is attached hereto for recording and is incorporated herein by reference.

This claim and the location monument on which this claim is posted is located in the N¹/₂ NE¹/₄ NW¹/₄ of Section 11, Township 40N, Range 12W, Gila and Salt River Meridian, and contains 20 acres. Nearby local landmarks, together with their bearings and approximate distances to this claim are: _____

Dated: Sept 4, 2000

Signed: Kenneth S Klco Kenneth S. Klco Agent and Locator

Mailing Address: KS Klco, Azurite, Inc. POB 338, Cotopaxi, CO 81223

RECEIVED
STATE OFFICE
NOV 14 A 9:26
ARIZONA

ANC 354721



Placer (x)

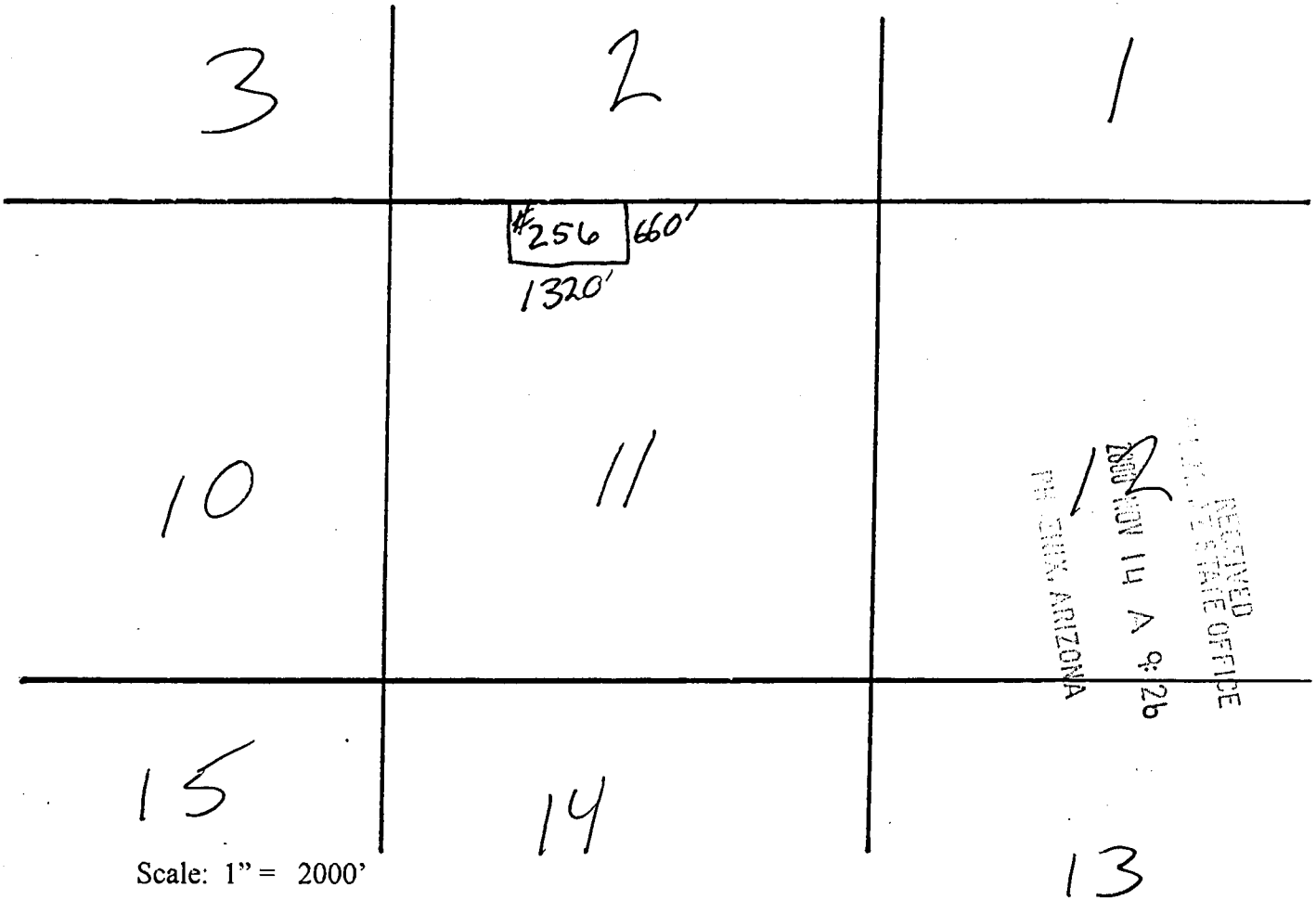

RECEIVED
STATE OFFICE
NOV 14 A 9:26
M. SINK, ARIZONA

Scale: 1" = 2000'

1. The above map depicts the **JAMES HARDIE GYPSUM, INC. #256** Placer mining claim, which is located in Section(s) 11, Township 40 N, Range 12 W, Gila and Salt River Base and Meridian, Mohave County, Arizona.
2. The type of corner and location monuments used are as follows: 2"x 2"x 6' wooden posts with engraved metal ID tags 3.5" x 5" (corner monuments) or plastic location notice containers (location monument).
3. The bearings and distances in degrees and feet between claim corners are as depicted on the map.

AMC 354721

WHEN RECORDED RETURN TO:

AZURITE, INC.
KS KLCO
PO BOX 338
COTOPAXI, CO 81223

LOCATION NOTICE
(Placer Mining Claim Relocation—Arizona)

The undersigned locator, having complied with the requirements of Title 30, United States Code, section 35; sections 27-201 through-205 of Arizona Revised Statutes; and local laws and customs; did on the 4th day of September, 2000, locate the **JAMES HARDIE GYPSUM, INC. # 257** Placer Mining Claim upon a valuable placer mineral deposit containing gypsum and other locatable minerals situated in the Bentley Mining District, Mohave County, State of Arizona. This location is a relocation of a portion of the Gypsum Town # 20 Association Placer Mining Claim.

The claim is a rectangle **1320** feet long and **660** feet wide. It runs from the corner bearing **NORTH 45 EAST** approximately **5** feet from this location monument, **660** feet **DUE SOUTH**, thence **1320** feet **SOUTH 90 WEST**, thence **660** feet **DUE NORTH**, thence **1320** feet **NORTH 90 EAST** to the point of beginning. The longitudinal axis of the claim is **EAST to WEST**. Corner monuments have been placed at each of the four corners or angles of the claim. The map complying with Arizona Revised Stat. 27-203 is attached hereto for recording and is incorporated herein by reference.

This claim and the location monument on which this claim is posted is located in the S 1/2 NE 1/4 NW 1/4 of Section 11, Township 40N, Range 12W, Gila and Salt River Meridian, and contains 20 acres. Nearby local landmarks, together with their bearings and approximate distances to this claim are: _____

Dated: Sept 4, 2000

Signed: Kenneth S. Klco Kenneth S. Klco Agent and Locator

Mailing Address: KS Klco, Azurite, Inc. POB 338, Cotopaxi, CO 81223

RECORDED
PLACER MINING CLAIM OFFICE
2000 NOV 14 A 9:26
MERCER, ARIZONA

AMC 354 122

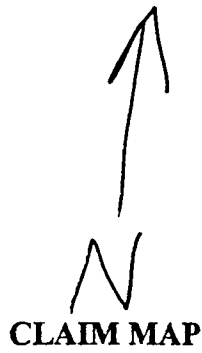

Placer (x)

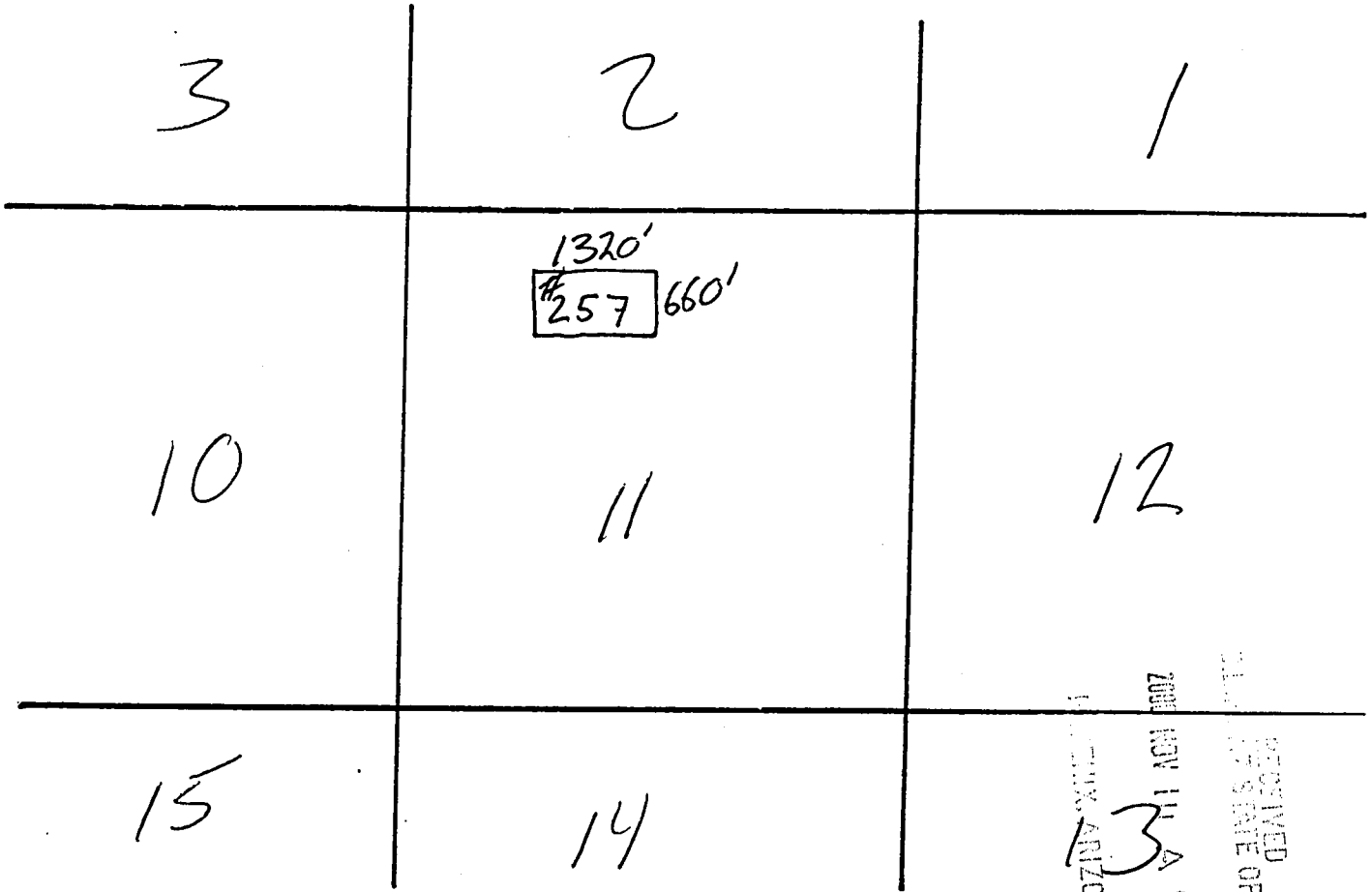

Scale: 1" = 2000'

RECEIVED
STATE OFFICE
NOV 14 A 9:26
ARIZONA

AMC 354722

1. The above map depicts the **JAMES HARDIE GYPSUM, INC. #257** Placer mining claim, which is located in Section(s) 11, Township 40 N, Range 12 W, Gila and Salt River Base and Meridian, Mohave County, Arizona.
2. The type of corner and location monuments used are as follows: 2"x 2"x 6' wooden posts with engraved metal ID tags 3.5" x 5" (corner monuments) or plastic location notice containers (location monument).
3. The bearings and distances in degrees and feet between claim corners are as depicted on the map.

WHEN RECORDED RETURN TO:

AZURITE, INC.
KS KLCO
PO BOX 338
COTOPAXI, CO 81223

LOCATION NOTICE
(Placer Mining Claim Relocation—Arizona)

The undersigned locator, having complied with the requirements of Title 30, United States Code, section 35; sections 27-201 through-205 of Arizona Revised Statutes; and local laws and customs; did on the 4th day of September, 2000, locate the **JAMES HARDIE GYPSUM, INC. # 258** Placer Mining Claim upon a valuable placer mineral deposit containing gypsum and other locatable minerals situated in the Bentley Mining District, Mohave County, State of Arizona. This location is a relocation of a portion of the Gypsum Town # 20 Association Placer Mining Claim.

The claim is a rectangle **1320** feet long and **660** feet wide. It runs from the corner bearing **NORTH 45 EAST** approximately **5** feet from this location monument, **660** feet **DUE SOUTH**, thence **1320** feet **SOUTH 90 WEST**, thence **660** feet **DUE NORTH**, thence **1320** feet **NORTH 90 EAST** to the point of beginning. The longitudinal axis of the claim is **EAST** to **WEST**. Corner monuments have been placed at each of the four corners or angles of the claim. The map complying with Arizona Revised Stat. 27-203 is attached hereto for recording and is incorporated herein by reference.

This claim and the location monument on which this claim is posted is located in the N¹/₂ SE¹/₄ NW¹/₄ of Section 11, Township 40 N, Range 12 Gila and Salt River Meridian, and contains 20 acres. Nearby local landmarks, together with their bearings and approximate distances to this claim are:

Dated: Sept 4, 2000

Signed: Kenneth S. Klco Kenneth S. Klco Agent and Locator

Mailing Address: KS Klco, Azurite, Inc. POB 338, Cotopaxi, CO 81223

RECEIVED
STATE OFFICE
SEP 11 2000
ARIZONA

ANC 354723

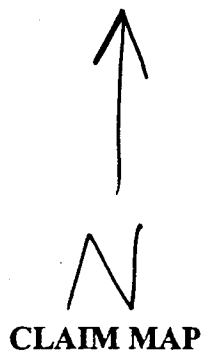

Placer (x)

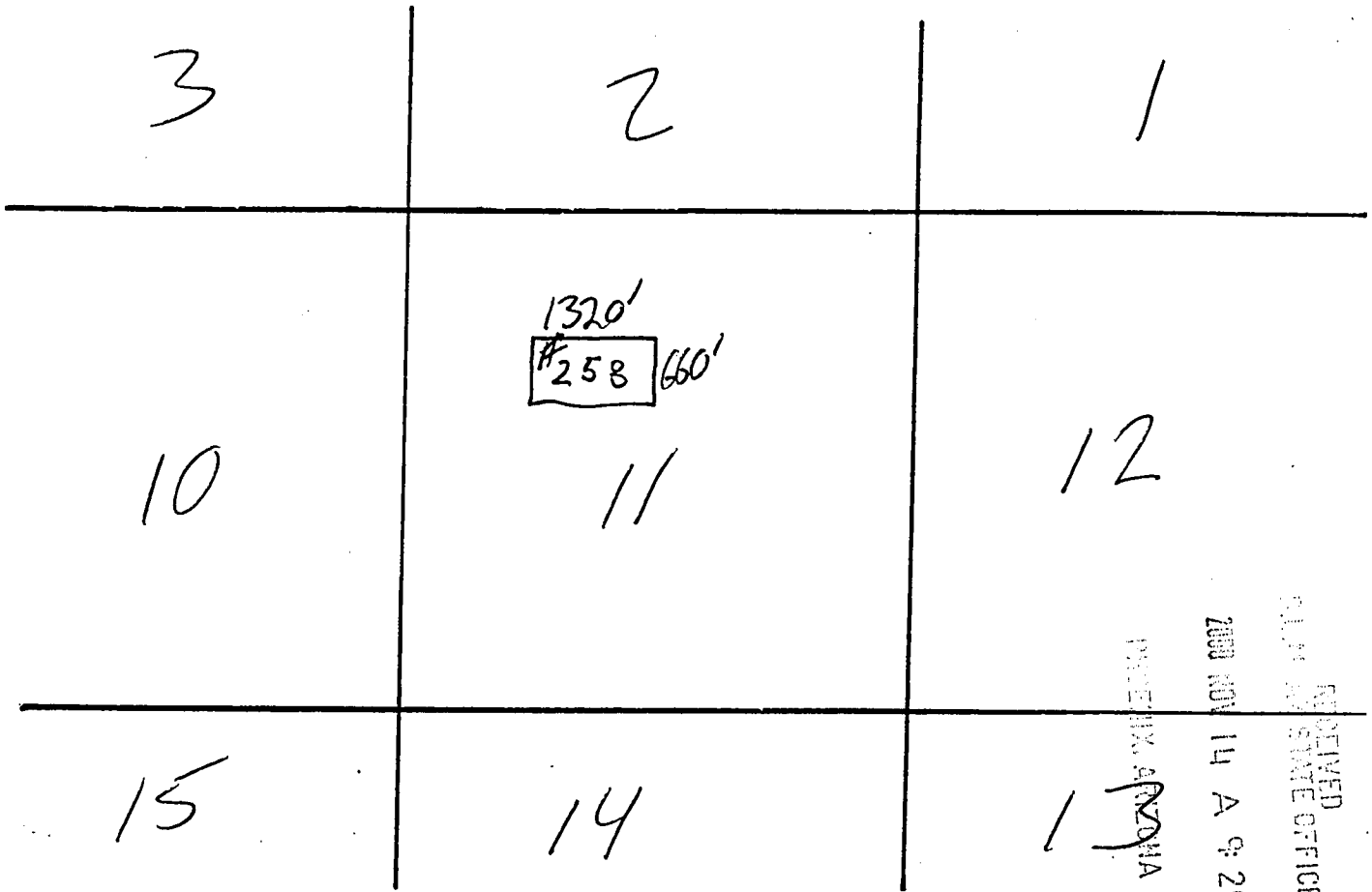

Scale: 1" = 2000'

RECEIVED
 GILTA AND SALT RIVER OFFICE
 2000 NOV 14 A 9:26
 PUEBLO, ARIZONA

ANR 354723

1. The above map depicts the **JAMES HARDIE GYPSUM, INC. #258** Placer mining claim, which is located in Section(s) 11, Township 40 N, Range 12 W, Gila and Salt River Base and Meridian, Mohave County, Arizona.
2. The type of corner and location monuments used are as follows: 2"x 2"x 6' wooden posts with engraved metal ID tags 3.5" x 5" (corner monuments) or plastic location notice containers (location monument).
3. The bearings and distances in degrees and feet between claim corners are as depicted on the map.

WHEN RECORDED RETURN TO:

AZURITE, INC.
KS KLCO
PO BOX 338
COTOPAXI, CO 81223

LOCATION NOTICE
(Placer Mining Claim Relocation—Arizona)

The undersigned locator, having complied with the requirements of Title 30, United States Code, section 35; sections 27-201 through-205 of Arizona Revised Statutes; and local laws and customs; did on the 4th day of September, 2000, locate the **JAMES HARDIE GYPSUM, INC. # 259** Placer Mining Claim upon a valuable placer mineral deposit containing gypsum and other locatable minerals situated in the Bentley Mining District, Mohave County, State of Arizona. This location is a relocation of a portion of the Gypsum Town # 20 Association Placer Mining Claim.

The claim is a rectangle **1320** feet long and **660** feet wide. It runs from the corner bearing **NORTH 45 EAST** approximately **5** feet from this location monument, **660** feet **DUE SOUTH**, thence **1320** feet **SOUTH 90 WEST**, thence **660** feet **DUE NORTH**, thence **1320** feet **NORTH 90 EAST** to the point of beginning. The longitudinal axis of the claim is **EAST** to **WEST**. Corner monuments have been placed at each of the four corners or angles of the claim. The map complying with Arizona Revised Stat. 27-203 is attached hereto for recording and is incorporated herein by reference.

This claim and the location monument on which this claim is posted is located in the S 1/2 SE 1/4 NW 1/4 of Section 11, Township 40N, Range 12W, Gila and Salt River Meridian, and contains 20 acres. Nearby local landmarks, together with their bearings and approximate distances to this claim are:

Dated: Sept 4, 2000

Signed: Kenneth S. Klco Kenneth S. Klco Agent and Locator

Mailing Address: KS Klco, Azurite, Inc. POB 338, Cotopaxi, CO 81223

RECEIVED
STATE OFFICE
NOV 14 9:27
COTOPAXI, ARIZONA

AMC 354724

↑
N
CLAIM MAP

Placer (x)

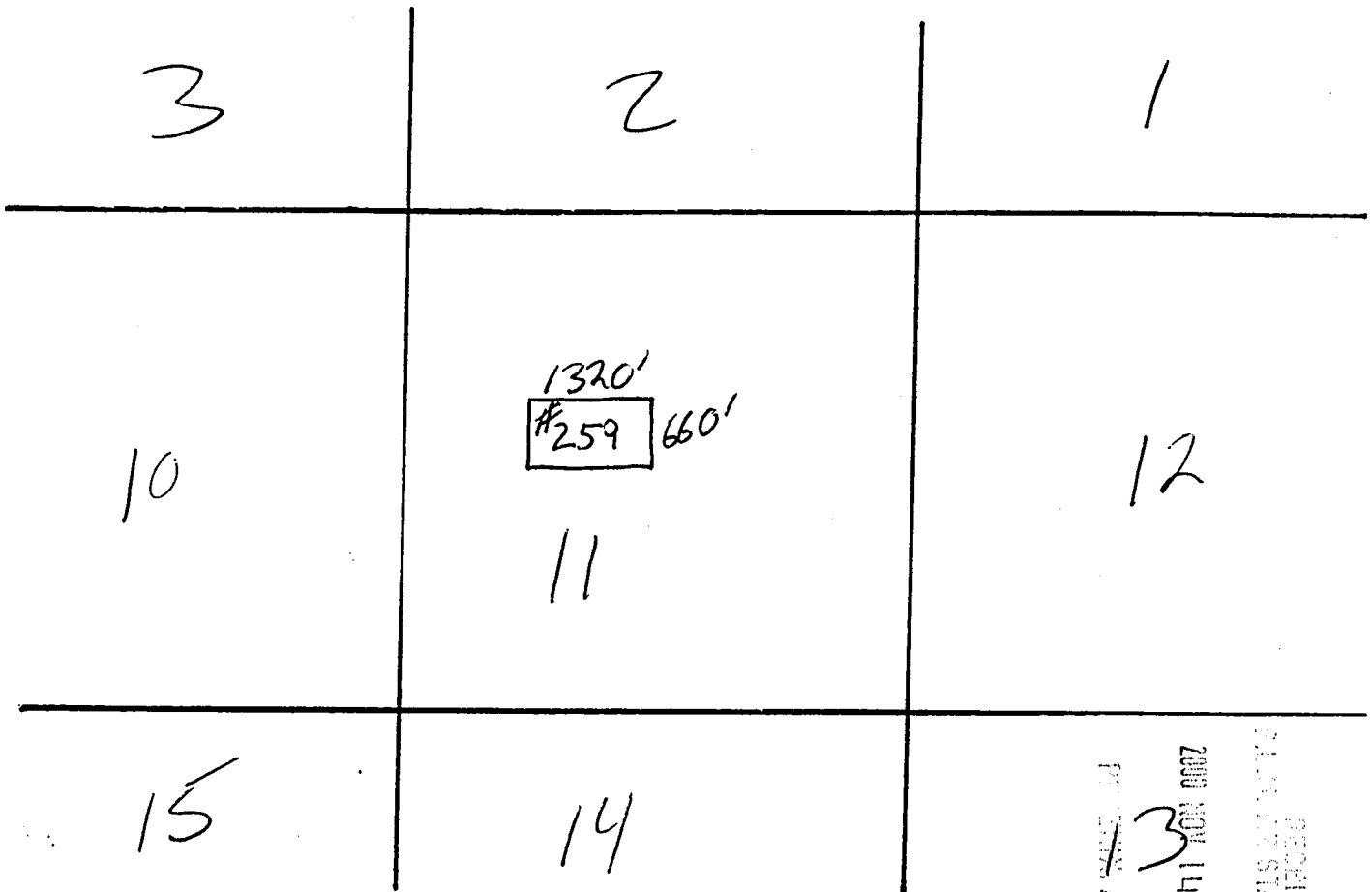

Scale: 1" = 2000'

1. The above map depicts the **JAMES HARDIE GYPSUM, INC. #259** Placer mining claim, which is located in Section(s) 11, Township 40 N, Range 12 W, Gila and Salt River Base and Meridian, Mohave County, Arizona.
2. The type of corner and location monuments used are as follows: 2"x 2"x 6' wooden posts with engraved metal ID tags 3.5" x 5" (corner monuments) or plastic location notice containers (location monument).
3. The bearings and distances in degrees and feet between claim corners are as depicted on the map.

RECEIVED
PLACER STATE OFFICE
2000 NOV 14 A 9 27
P. ARIZONA

AND 3547214

WHEN RECORDED RETURN TO:

AZURITE, INC.
KS KLCO
PO BOX 338
COTOPAXI, CO 81223

LOCATION NOTICE
(Placer Mining Claim Relocation—Arizona)

The undersigned locator, having complied with the requirements of Title 30, United States Code, section 35; sections 27-201 through-205 of Arizona Revised Statutes; and local laws and customs; did on the 4th day of September, 2000, locate the **JAMES HARDIE GYPSUM, INC. #260** Placer Mining Claim upon a valuable placer mineral deposit containing gypsum and other locatable minerals situated in the Bentley Mining District, Mohave County, State of Arizona. This location is a relocation of a portion of the Gypsum Town # 20 Association Placer Mining Claim.

The claim is a rectangle **1320** feet long and **660** feet wide. It runs from the corner bearing **NORTH 45 EAST** approximately **5** feet from this location monument, **660** feet **DUE SOUTH**, thence **1320** feet **SOUTH 90 WEST**, thence **660** feet **DUE NORTH**, thence **1320** feet **NORTH 90 EAST** to the point of beginning. The longitudinal axis of the claim is **EAST** to **WEST**. Corner monuments have been placed at each of the four corners or angles of the claim. The map complying with Arizona Revised Stat. 27-203 is attached hereto for recording and is incorporated herein by reference.

This claim and the location monument on which this claim is posted is located in the S^{1/2} SW^{1/4} NW^{1/4} of Section 11, Township 40N, Range 12W, Gila and Salt River Meridian, and contains 20 acres. Nearby local landmarks, together with their bearings and approximate distances to this claim are: _____

Dated: Sept 4, 2000

Signed: Kenneth S. Klco Kenneth S. Klco Agent and Locator

Mailing Address: KS Klco, Azurite, Inc. POB 338, Cotopaxi, CO 81223

RECEIVED
COUNTY CLERK'S OFFICE
MOHAVE COUNTY, ARIZONA
SEP 14 A 9:27

AMB 354725

↑
N
CLAIM MAP

Placer (x)

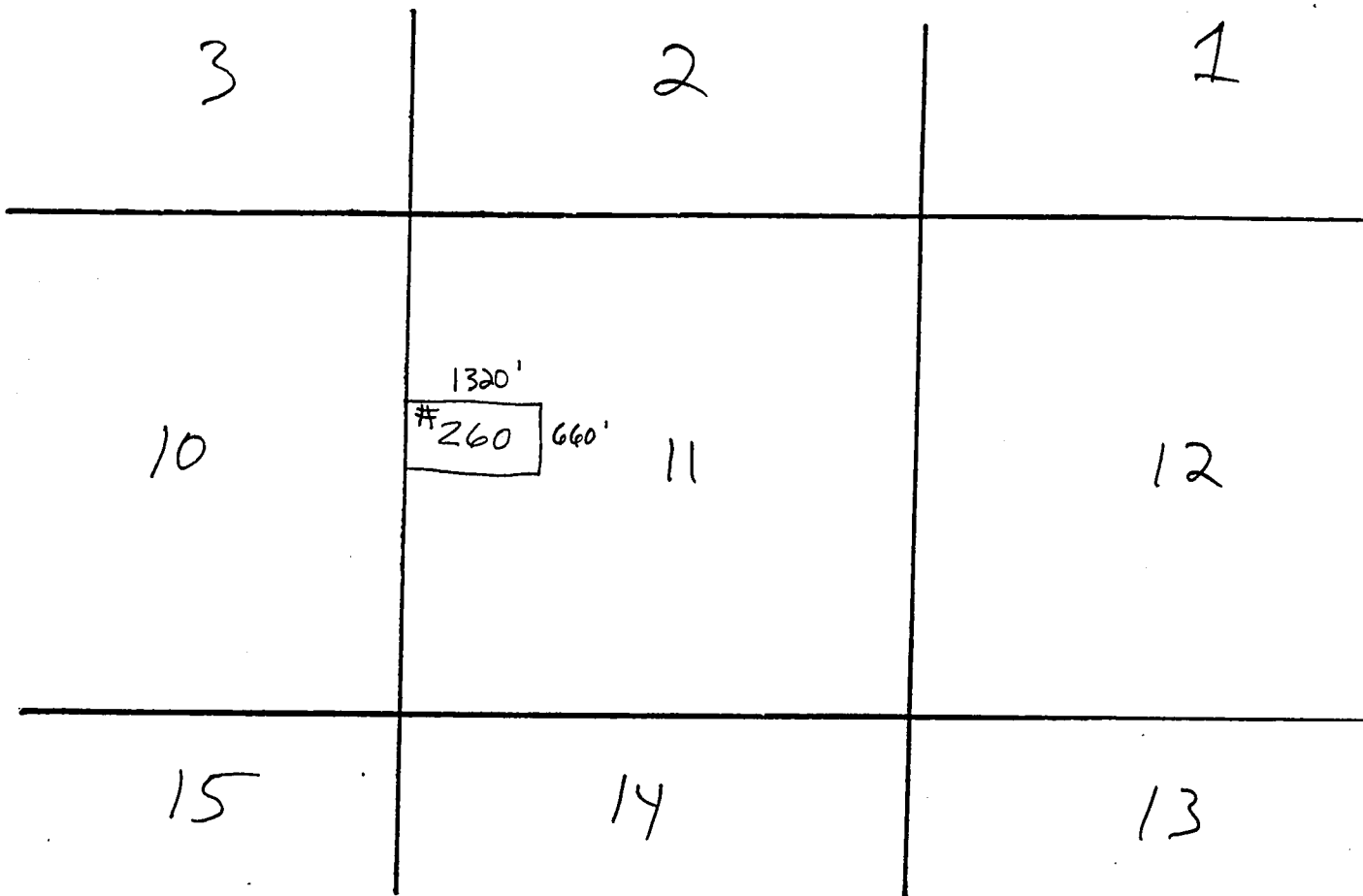

Scale: 1" = 2000'

1. The above map depicts the **JAMES HARDIE GYPSUM, INC. #260** Placer mining claim, which is located in Section(s) 11, Township 40 N, Range 12 W, Gila and Salt River Base and Meridian, Mohave County, Arizona.
2. The type of corner and location monuments used are as follows: 2"x 2"x 6" wooden posts with engraved metal ID tags 3.5" x 5" (corner monuments) or plastic location notice containers (location monument).
3. The bearings and distances in degrees and feet between claim corners are as depicted on the map.

RECEIVED
 PLM. STATE OFFICE
 2000 BY 14 AUG 27
 PHOENIX, ARIZONA

AN6354725

WHEN RECORDED RETURN TO:

AZURITE, INC.
KS KLCO
PO BOX 338
COTOPAXI, CO 81223

LOCATION NOTICE
(Placer Mining Claim Relocation--Arizona)

The undersigned locator, having complied with the requirements of Title 30, United States Code, section 35; sections 27-201 through-205 of Arizona Revised Statutes; and local laws and customs; did on the 4th day of September, 2000, locate the **JAMES HARDIE GYPSUM, INC. # 266** Placer Mining Claim upon a valuable placer mineral deposit containing gypsum and other locatable minerals situated in the Bentley Mining District, Mohave County, State of Arizona. This location is a relocation of a portion of the Gypsum Town # 20 Association Placer Mining Claim.

The claim is a rectangle **1320** feet long and **660** feet wide. It runs from the corner bearing **NORTH 45 EAST** approximately **5** feet from this location monument, **660** feet **DUE SOUTH**, thence **1320** feet **SOUTH 90 WEST**, thence **660** feet **DUE NORTH**, thence **1320** feet **NORTH 90 EAST** to the point of beginning. The longitudinal axis of the claim is **EAST to WEST**. Corner monuments have been placed at each of the four corners or angles of the claim. The map complying with Arizona Revised Stat. 27-203 is attached hereto for recording and is incorporated herein by reference.

This claim and the location monument on which this claim is posted is located in the N¹/₂ SW¹/₄ NW¹/₄ of Section 11, Township 40N, Range 12W Gila and Salt River Meridian, and contains 20 acres. Nearby local landmarks, together with their bearings and approximate distances to this claim are: _____

Dated: Sept 4, 2000

Signed: Kenneth S Klco Kenneth S. Klco Agent and Locator

Mailing Address: KS Klco, Azurite, Inc. POB 338, Cotopaxi, CO 81223

RECEIVED
STATE OFFICE

AMC 354726



N

CLAIM MAP

Placer (x)

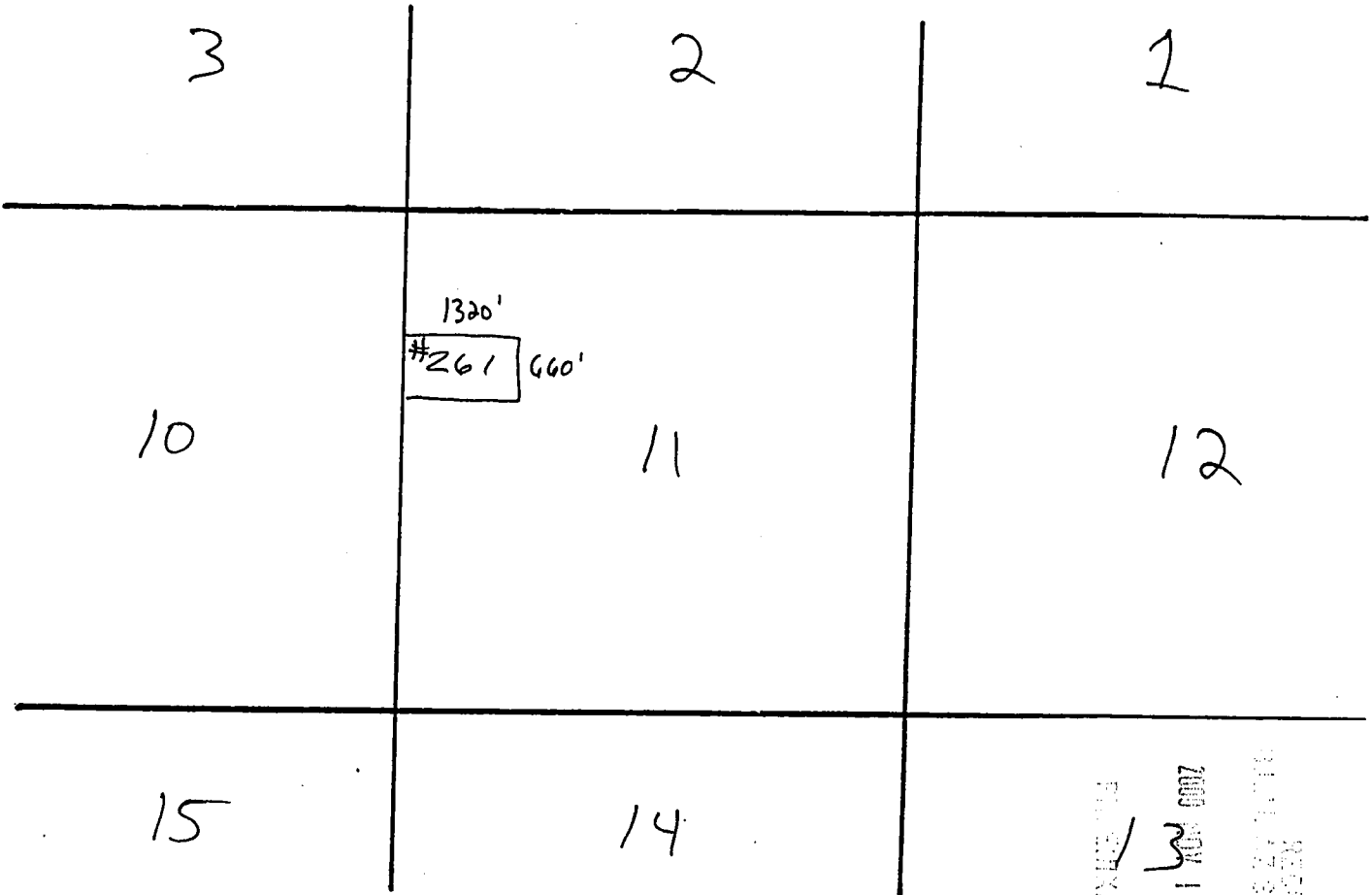

Scale: 1" = 2000'

RECEIVED
 DEPT. OF STATE OFFICE
 2008 APR 14 A 27
 PHOENIX, ARIZONA

ANR 354726

1. The above map depicts the **JAMES HARDIE GYPSUM, INC. #261** Placer mining claim, which is located in Section(s) 11, Township 40 N, Range 12 W, Gila and Salt River Base and Meridian, Mohave County, Arizona.
2. The type of corner and location monuments used are as follows: 2"x 2"x 6' wooden posts with engraved metal ID tags 3.5" x 5" (corner monuments) or plastic location notice containers (location monument).
3. The bearings and distances in degrees and feet between claim corners are as depicted on the map.

WHEN RECORDED RETURN TO:

AZURITE, INC.
KS KLCO
PO BOX 338
COTOPAXI, CO 81223

LOCATION NOTICE
(Placer Mining Claim Relocation—Arizona)

The undersigned locator, having complied with the requirements of Title 30, United States Code, section 35; sections 27-201 through-205 of Arizona Revised Statutes; and local laws and customs; did on the 4th day of September, 2000, locate the **JAMES HARDIE GYPSUM, INC. #262** Placer Mining Claim upon a valuable placer mineral deposit containing gypsum and other locatable minerals situated in the Bentley Mining District, Mohave County, State of Arizona. This location is a relocation of a portion of the Gypsum Town # 20 Association Placer Mining Claim.

The claim is a rectangle **1320** feet long and **660** feet wide. It runs from the corner bearing **NORTH 45 EAST** approximately **5** feet from this location monument, **660** feet **DUE SOUTH**, thence **1320** feet **SOUTH 90 WEST**, thence **660** feet **DUE NORTH**, thence **1320** feet **NORTH 90 EAST** to the point of beginning. The longitudinal axis of the claim is **EAST** to **WEST**. Corner monuments have been placed at each of the four corners or angles of the claim. The map complying with Arizona Revised Stat. 27-203 is attached hereto for recording and is incorporated herein by reference.

This claim and the location monument on which this claim is posted is located in the S¹/₂ NW¹/₄ NW¹/₄ of Section 11, Township 40N, Range 12W Gila and Salt River Meridian, and contains 20 acres. Nearby local landmarks, together with their bearings and approximate distances to this claim are: _____

Dated: Sept 4, 2000

Signed: Kenneth S. Klco Kenneth S. Klco Agent and Locator

Mailing Address: KS Klco, Azurite, Inc. POB 338, Cotopaxi, CO 81223

RECEIVED
AZ STATE OFFICE
2000 NOV 14 A 9:27
COUNTY, ARIZONA

ANR 354727

↑
N
CLAIM MAP

Placer (x)

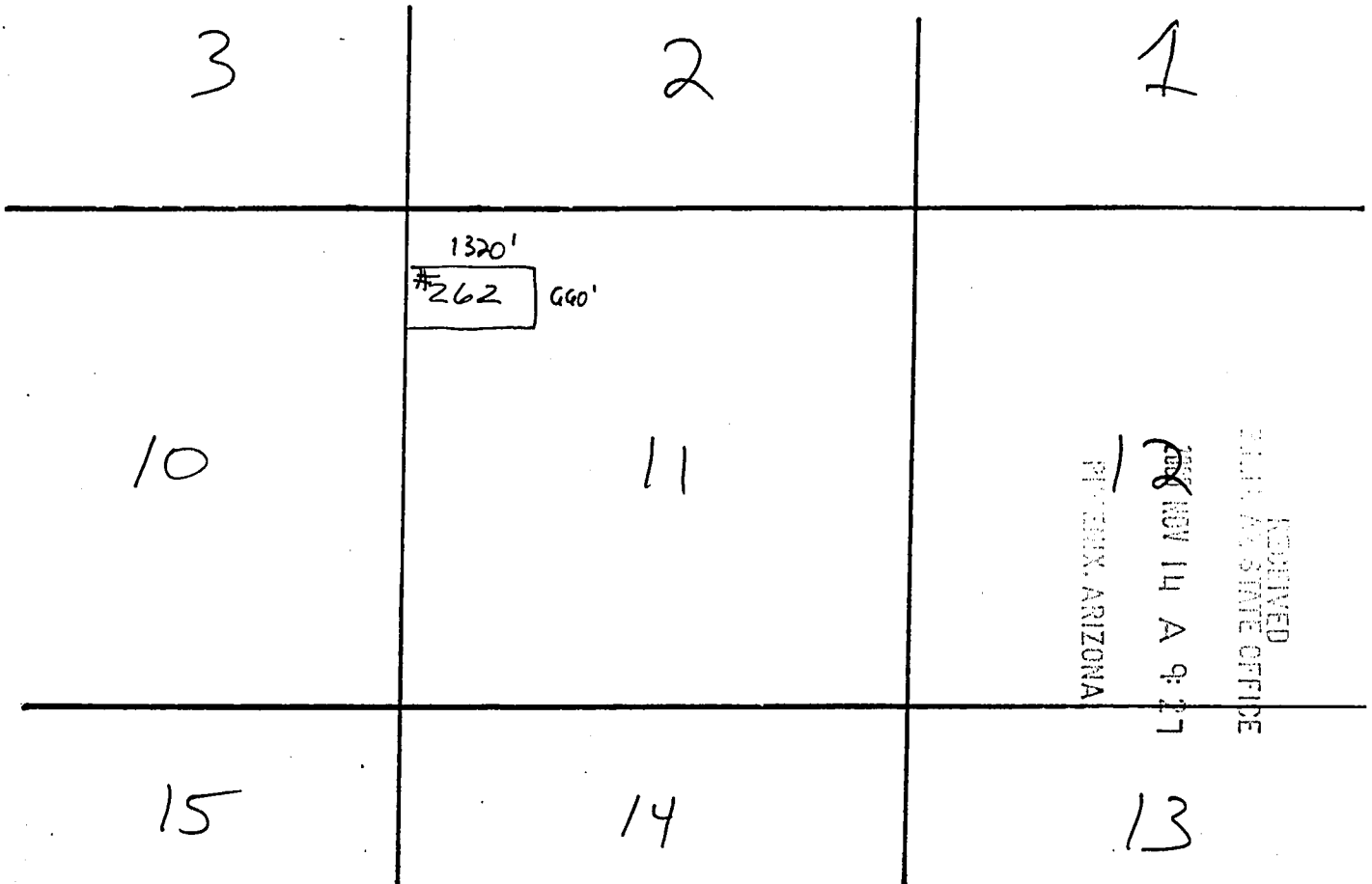

Scale: 1" = 2000'

1. The above map depicts the **JAMES HARDIE GYPSUM, INC. #262** Placer mining claim, which is located in Section(s) 11, Township 40 N, Range 12 W, Gila and Salt River Base and Meridian, Mohave County, Arizona.
2. The type of corner and location monuments used are as follows: 2"x 2"x 6' wooden posts with engraved metal ID tags 3.5" x 5" (corner monuments) or plastic location notice containers (location monument).
3. The bearings and distances in degrees and feet between claim corners are as depicted on the map.

WHEN RECORDED RETURN TO:

AZURITE, INC.
KS KLCO
PO BOX 338
COTOPAXI, CO 81223

LOCATION NOTICE
(Placer Mining Claim Relocation--Arizona)

The undersigned locator, having complied with the requirements of Title 30, United States Code, section 35; sections 27-201 through-205 of Arizona Revised Statutes; and local laws and customs; did on the 4th day of September, 2000, locate the **JAMES HARDIE GYPSUM, INC. # 263** Placer Mining Claim upon a valuable placer mineral deposit containing gypsum and other locatable minerals situated in the Bentley Mining District, Mohave County, State of Arizona. This location is a relocation of a portion of the Gypsum Town # 20 Association Placer Mining Claim.

The claim is a rectangle **1320** feet long and **660** feet wide. It runs from the corner bearing **NORTH 45 EAST** approximately **5** feet from this location monument, **660** feet **DUE SOUTH**, thence **1320** feet **SOUTH 90 WEST**, thence **660** feet **DUE NORTH**, thence **1320** feet **NORTH 90 EAST** to the point of beginning. The longitudinal axis of the claim is **EAST** to **WEST**. Corner monuments have been placed at each of the four corners or angles of the claim. The map complying with Arizona Revised Stat. 27-203 is attached hereto for recording and is incorporated herein by reference.

This claim and the location monument on which this claim is posted is located in the N¹/₂NW¹/₄ NW¹/₄ of Section 11, Township 40N, Range 12W, Gila and Salt River Meridian, and contains 20 acres. Nearby local landmarks, together with their bearings and approximate distances to this claim are: _____

Dated: Sept 4, 2000

Signed: Kenneth S. Klco Kenneth S. Klco Agent and Locator

Mailing Address: KS Klco, Azurite, Inc. POB 338, Cotopaxi, CO 81223

RECORDED
2000 NOV 14 A 9:27
MINNESOTA
STATE OFFICE

MINNESOTA
STATE OFFICE



CLAIM MAP

Placer (x)

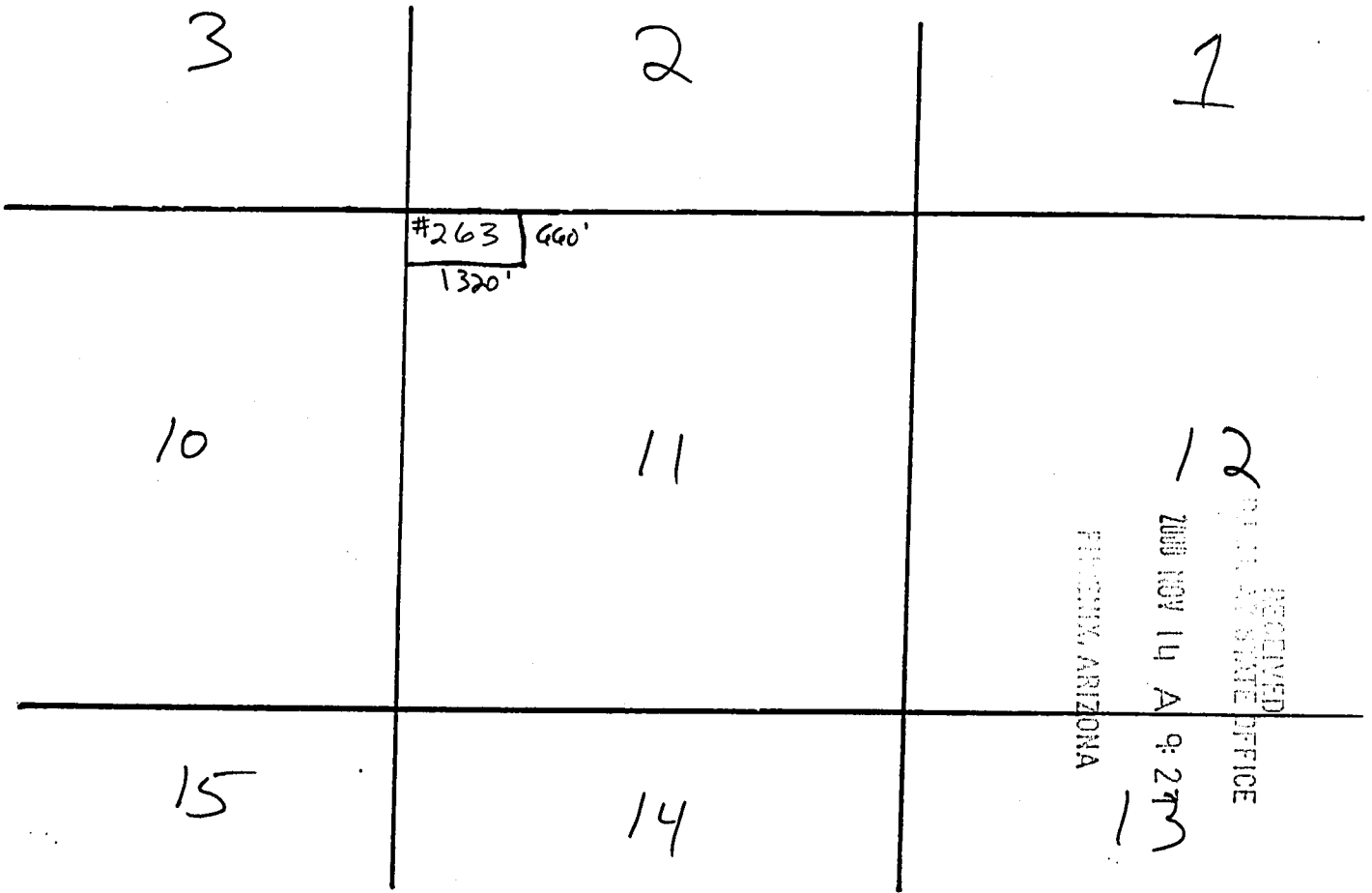

Scale: 1" = 2000'

1. The above map depicts the **JAMES HARDIE GYPSUM, INC. #263** Placer mining claim, which is located in Section(s) 11, Township 40 N, Range 12 W, Gila and Salt River Base and Meridian, Mohave County, Arizona.
2. The type of corner and location monuments used are as follows: 2"x 2"x 6' wooden posts with engraved metal ID tags 3.5" x 5" (corner monuments) or plastic location notice containers (location monument).
3. The bearings and distances in degrees and feet between claim corners are as depicted on the map.

ANC 354 128

WHEN RECORDED RETURN TO:

AZURITE, INC.
KS KLCO
PO BOX 338
COTOPAXI, CO 81223

LOCATION NOTICE
(Placer Mining Claim Relocation—Arizona)

The undersigned locator, having complied with the requirements of Title 30, United States Code, section 35; sections 27-201 through-205 of Arizona Revised Statutes; and local laws and customs; did on the 4th day of September, 2000, locate the **JAMES HARDIE GYPSUM, INC. # 264** Placer Mining Claim upon a valuable placer mineral deposit containing gypsum and other locatable minerals situated in the Bentley Mining District, Mohave County, State of Arizona. This location is a relocation of a portion of the Gypsum Town # 19 Association Placer Mining Claim.

The claim is a rectangle **1320** feet long and **660** feet wide. It runs from the corner bearing **NORTH 45 EAST** approximately **5** feet from this location monument, **660** feet **DUE SOUTH**, thence **1320** feet **SOUTH 90 WEST**, thence **660** feet **DUE NORTH**, thence **1320** feet **NORTH 90 EAST** to the point of beginning. The longitudinal axis of the claim is **EAST** to **WEST**. Corner monuments have been placed at each of the four corners or angles of the claim. The map complying with Arizona Revised Stat. 27-203 is attached hereto for recording and is incorporated herein by reference.

This claim and the location monument on which this claim is posted is located in the N¹/₂ NE ¹/₄ SW ¹/₄ of Section 11, Township 40 N, Range 12 W, Gila and Salt River Meridian, and contains 20 acres. Nearby local landmarks, together with their bearings and approximate distances to this claim are:

Dated: Sept 4, 2000

Signed: Kenneth S. Klco Kenneth S. Klco Agent and Locator

Mailing Address: KS Klco, Azurite, Inc. POB 338, Cotopaxi, CO 81223

RECEIVED
STATE OFFICE
NOV 14 9:27
TOLSON ARIZONA

AMC 354729



CLAIM MAP

Placer (x)

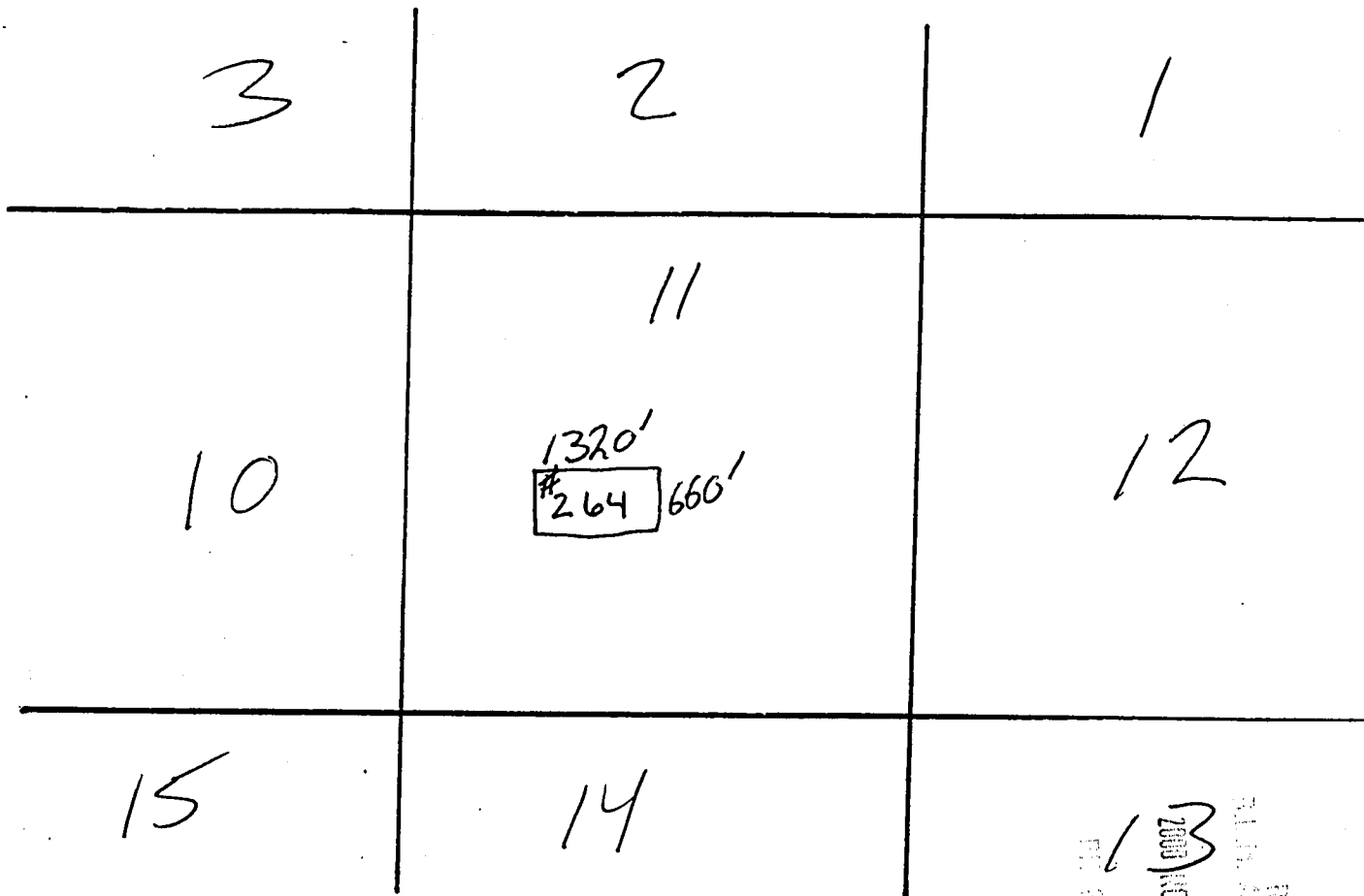

Scale: 1" = 2000'

1. The above map depicts the **JAMES HARDIE GYPSUM, INC. #264** Placer mining claim, which is located in Section(s) 11, Township 40 N, Range 12 W, Gila and Salt River Base and Meridian, Mohave County, Arizona.
2. The type of corner and location monuments used are as follows: 2"x 2"x 6' wooden posts with engraved metal ID tags 3.5" x 5" (corner monuments) or plastic location notice containers (location monument).
3. The bearings and distances in degrees and feet between claim corners are as depicted on the map.

RECEIVED
 ALI H. 12 STATE OFFICE
 2000 NOV 14 9:47
 ARIZONA

ANG 354729

WHEN RECORDED RETURN TO:

AZURITE, INC.
KS KLCO
PO BOX 338
COTOPAXI, CO 81223

LOCATION NOTICE

(Placer Mining Claim Relocation--Arizona)

The undersigned locator, having complied with the requirements of Title 30, United States Code, section 35; sections 27-201 through-205 of Arizona Revised Statutes; and local laws and customs; did on the 4th day of September, 2000, locate the **JAMES HARDIE GYPSUM, INC. # 265** Placer Mining Claim upon a valuable placer mineral deposit containing gypsum and other locatable minerals situated in the Bentley Mining District, Mohave County, State of Arizona. This location is a relocation of a portion of the Gypsum Town # 79 Association Placer Mining Claim.

The claim is a rectangle **1320** feet long and **660** feet wide. It runs from the corner bearing **NORTH 45 EAST** approximately **5** feet from this location monument, **660** feet **DUE SOUTH**, thence **1320** feet **SOUTH 90 WEST**, thence **660** feet **DUE NORTH**, thence **1320** feet **NORTH 90 EAST** to the point of beginning. The longitudinal axis of the claim is **EAST to WEST**. Corner monuments have been placed at each of the four corners or angles of the claim. The map complying with Arizona Revised Stat. 27-203 is attached hereto for recording and is incorporated herein by reference.

This claim and the location monument on which this claim is posted is located in the S 1/2 NE 1/4 SW 1/4 of Section 11, Township 70N, Range 12W, Gila and Salt River Meridian, and contains 20 acres. Nearby local landmarks, together with their bearings and approximate distances to this claim are:

Dated: Sept 4, 2000
Signed: Kenneth S. Klco Kenneth S. Klco Agent and Locator
Mailing Address: KS Klco, Azurite, Inc. POB 338, Cotopaxi, CO 81223

RECEIVED
STATE OFFICE
NOV 14 9 27
ARIZONA

AMC 354130



CLAIM MAP

Placer (x)

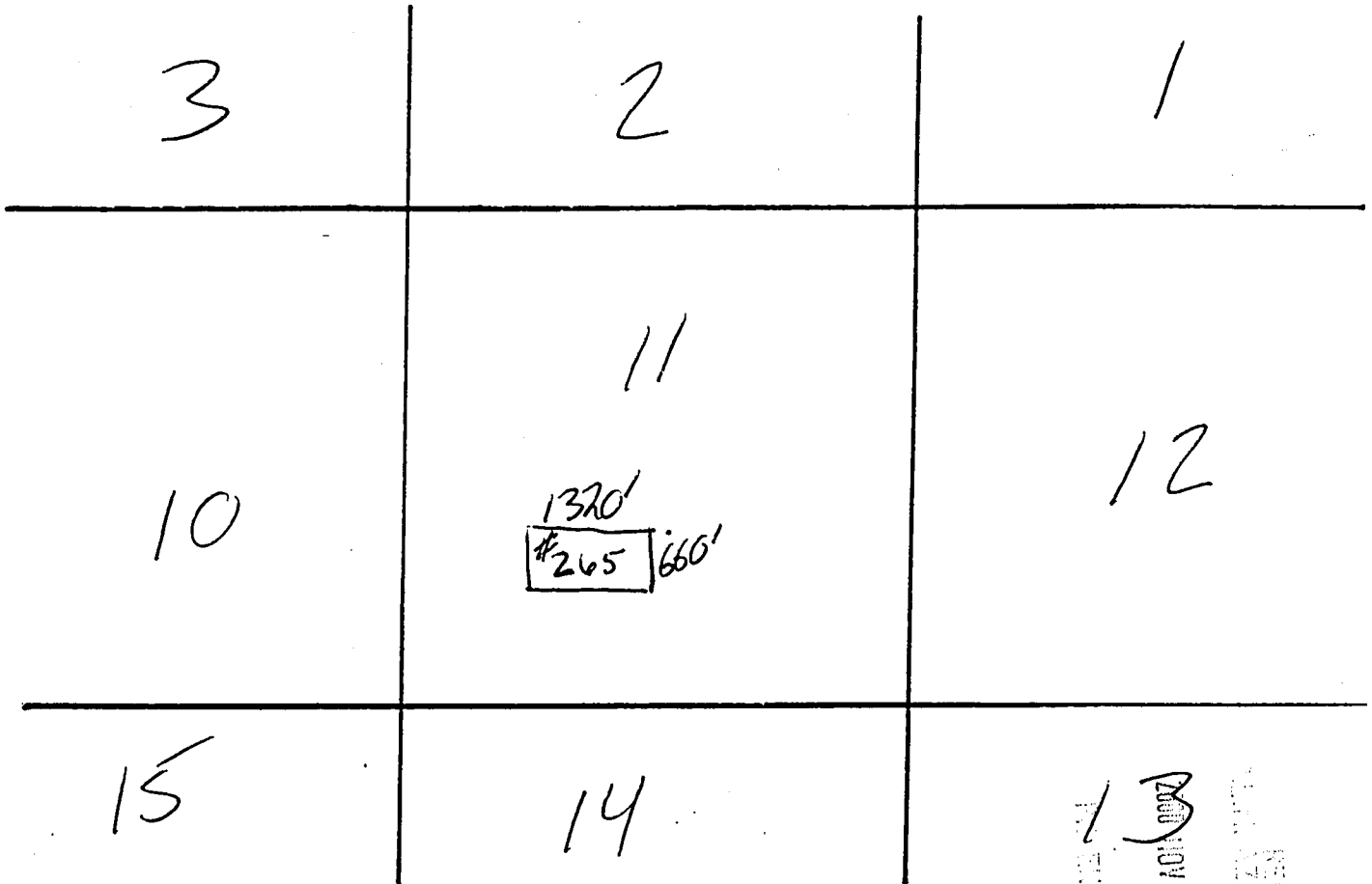

Scale: 1" = 2000'

1. The above map depicts the **JAMES HARDIE GYPSUM, INC. #265** Placer mining claim, which is located in Section(s) 11, Township 40 N, Range 12 W, Gila and Salt River Base and Meridian, Mohave County, Arizona.
2. The type of corner and location monuments used are as follows: 2"x 2"x 6' wooden posts with engraved metal ID tags 3.5" x 5" (corner monuments) or plastic location notice containers (location monument).
3. The bearings and distances in degrees and feet between claim corners are as depicted on the map.

RECEIVED
 CLAIM STATE OFFICE
 NOV 14 9:21
 T. ERIC ARIZONA

AND 354730

WHEN RECORDED RETURN TO:

AZURITE, INC.
KS KLCO
PO BOX 338
COTOPAXI, CO 81223

LOCATION NOTICE
(Placer Mining Claim Relocation--Arizona)

The undersigned locator, having complied with the requirements of Title 30, United States Code, section 35; sections 27-201 through-205 of Arizona Revised Statutes; and local laws and customs; did on the 4th day of September, 2000, locate the **JAMES HARDIE GYPSUM, INC. #266** Placer Mining Claim upon a valuable placer mineral deposit containing gypsum and other locatable minerals situated in the Bentley Mining District, Mohave County, State of Arizona. This location is a relocation of a portion of the Gypsum Town # 19 Association Placer Mining Claim.

The claim is a rectangle **1320** feet long and **660** feet wide. It runs from the corner bearing **NORTH 45 EAST** approximately **5** feet from this location monument, **660** feet **DUE SOUTH**, thence **1320** feet **SOUTH 90 WEST**, thence **660** feet **DUE NORTH**, thence **1320** feet **NORTH 90 EAST** to the point of beginning. The longitudinal axis of the claim is **EAST to WEST**. Corner monuments have been placed at each of the four corners or angles of the claim. The map complying with Arizona Revised Stat. 27-203 is attached hereto for recording and is incorporated herein by reference.

This claim and the location monument on which this claim is posted is located in the N¹/₂ SE¹/₄ SW¹/₄ of Section 11, Township 40N, Range 12W, Gila and Salt River Meridian, and contains 20 acres. Nearby local landmarks, together with their bearings and approximate distances to this claim are

RECEIVED
STATE OFFICE
SEP 27
ARIZONA

ANG 354731

Dated: Sept 4, 2000

Signed: Kenneth S. Klco Kenneth S. Klco Agent and Locator

Mailing Address: KS Klco, Azurite, Inc. POB 338, Cotopaxi, CO 81223

CLAIM MAP



Placer (x)

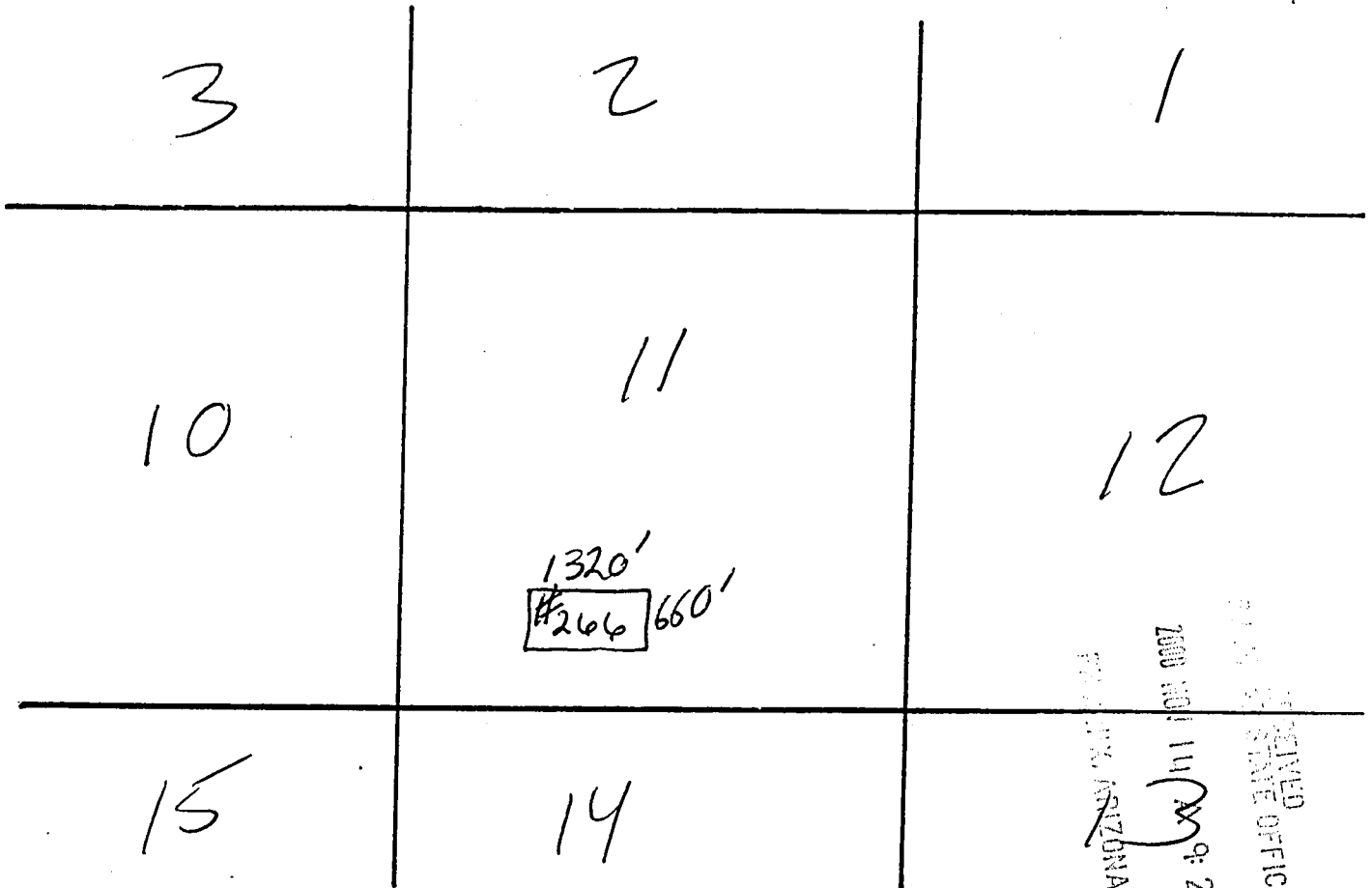

Scale: 1" = 2000'

1. The above map depicts the **JAMES HARDIE GYPSUM, INC. #266** Placer mining claim, which is located in Section(s) 11, Township 40 N, Range 12 W, Gila and Salt River Base and Meridian, Mohave County, Arizona.
2. The type of corner and location monuments used are as follows: 2"x 2"x 6' wooden posts with engraved metal ID tags 3.5" x 5" (corner monuments) or plastic location notice containers (location monument).
3. The bearings and distances in degrees and feet between claim corners are as depicted on the map.

AMC 354731

WHEN RECORDED RETURN TO:

AZURITE, INC.
KS KLCO
PO BOX 338
COTOPAXI, CO 81223

LOCATION NOTICE
(Placer Mining Claim Relocation—Arizona)

The undersigned locator, having complied with the requirements of Title 30, United States Code, section 35; sections 27-201 through-205 of Arizona Revised Statutes; and local laws and customs; did on the 4th day of September, 2000, locate the **JAMES HARDIE GYPSUM, INC. # 267** Placer Mining Claim upon a valuable placer mineral deposit containing gypsum and other locatable minerals situated in the Bentley Mining District, Mohave County, State of Arizona. This location is a relocation of a portion of the Gypsum Town # 19 Association Placer Mining Claim.

The claim is a rectangle **1320** feet long and **660** feet wide. It runs from the corner bearing **NORTH 45 EAST** approximately **5** feet from this location monument, **660** feet **DUE SOUTH**, thence **1320** feet **SOUTH 90 WEST**, thence **660** feet **DUE NORTH**, thence **1320** feet **NORTH 90 EAST** to the point of beginning. The longitudinal axis of the claim is **EAST** to **WEST**. Corner monuments have been placed at each of the four corners or angles of the claim. The map complying with Arizona Revised Stat. 27-203 is attached hereto for recording and is incorporated herein by reference.

This claim and the location monument on which this claim is posted is located in the S 1/2 SE 1/4 SW 1/4 of Section 11, Township 40 N, Range 12 W Gila and Salt River Meridian, and contains 20 acres. Nearby local landmarks, together with their bearings and approximate distances to this claim are: _____

Dated: Sept 4, 2000

Signed: Kenneth S Klco Kenneth S. Klco Agent and Locator

Mailing Address: KS Klco, Azurite, Inc. POB 338, Cotopaxi, CO 81223

FILED IN ARIZONA

2000 NOV 14 A 9:27

RECEIVED
SILVER STATE OFFICE

AMG 354732



CLAIM MAP

Placer (x)

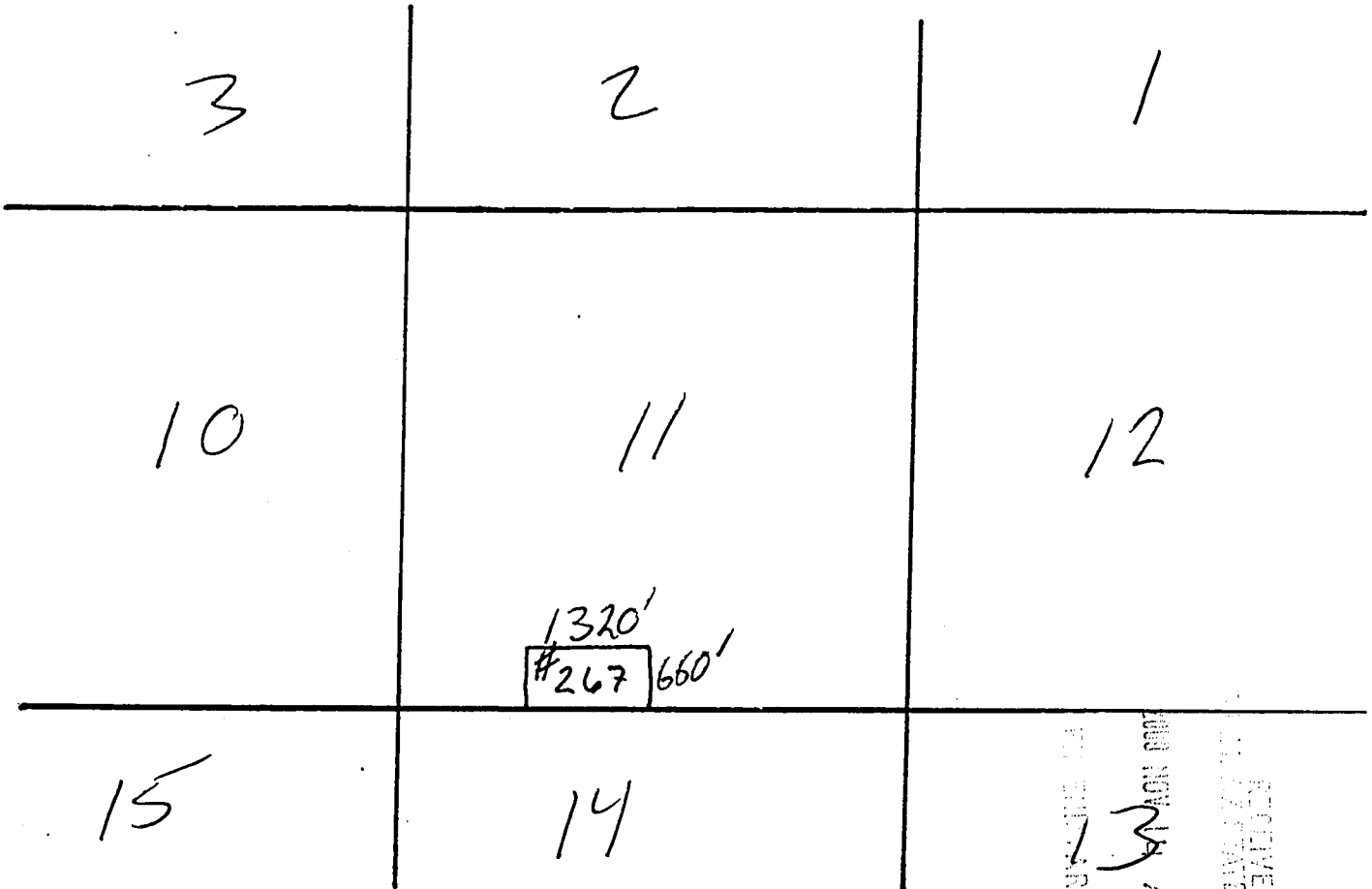

AMC 354 137

Scale: 1" = 2000'

RECEIVED
 COUNTY CLERK'S OFFICE
 MOHAVE COUNTY, ARIZONA
 NOV 13 9 22 AM '13

1. The above map depicts the **JAMES HARDIE GYPSUM, INC. #267** Placer mining claim, which is located in Section(s) 11, Township 40 N, Range 12 W, Gila and Salt River Base and Meridian, Mohave County, Arizona.
2. The type of corner and location monuments used are as follows: 2"x 2"x 6' wooden posts with engraved metal ID tags 3.5" x 5" (corner monuments) or plastic location notice containers (location monument).
3. The bearings and distances in degrees and feet between claim corners are as depicted on the map.

WHEN RECORDED RETURN TO:

AZURITE, INC.
KS KLCO
PO BOX 338
COTOPAXI, CO 81223

LOCATION NOTICE
(Placer Mining Claim Relocation--Arizona)

The undersigned locator, having complied with the requirements of Title 30, United States Code, section 35; sections 27-201 through-205 of Arizona Revised Statutes; and local laws and customs; did on the 4th day of September, 2000, locate the **JAMES HARDIE GYPSUM, INC. #268** Placer Mining Claim upon a valuable placer mineral deposit containing gypsum and other locatable minerals situated in the Bentley Mining District, Mohave County, State of Arizona. This location is a relocation of a portion of the Gypsum Town # 19 Association Placer Mining Claim.

The claim is a rectangle **1320** feet long and **660** feet wide. It runs from the corner bearing **NORTH 45 EAST** approximately **5** feet from this location monument, **660** feet **DUE SOUTH**, thence **1320** feet **SOUTH 90 WEST**, thence **660** feet **DUE NORTH**, thence **1320** feet **NORTH 90 EAST** to the point of beginning. The longitudinal axis of the claim is **EAST** to **WEST**. Corner monuments have been placed at each of the four corners or angles of the claim. The map complying with Arizona Revised Stat. 27-203 is attached hereto for recording and is incorporated herein by reference.

This claim and the location monument on which this claim is posted is located in the 5/2 SW/4 SW/4 of Section 11, Township 40N, Range 12W, Gila and Salt River Meridian, and contains 20 acres. Nearby local landmarks, together with their bearings and approximate distances to this claim are: _____

Dated: Sept 4, 2000

Signed: Kenneth S. Klco Kenneth S. Klco Agent and Locator

Mailing Address: KS Klco, Azurite, Inc. POB 338, Cotopaxi, CO 81223

PLACER MINING CLAIMS
ARIZONA

2000 NOV 11 A 9:28

RECORDED
PLACER MINING CLAIMS OFFICE

AMC 354733

CLAIM MAP

Placer (x)

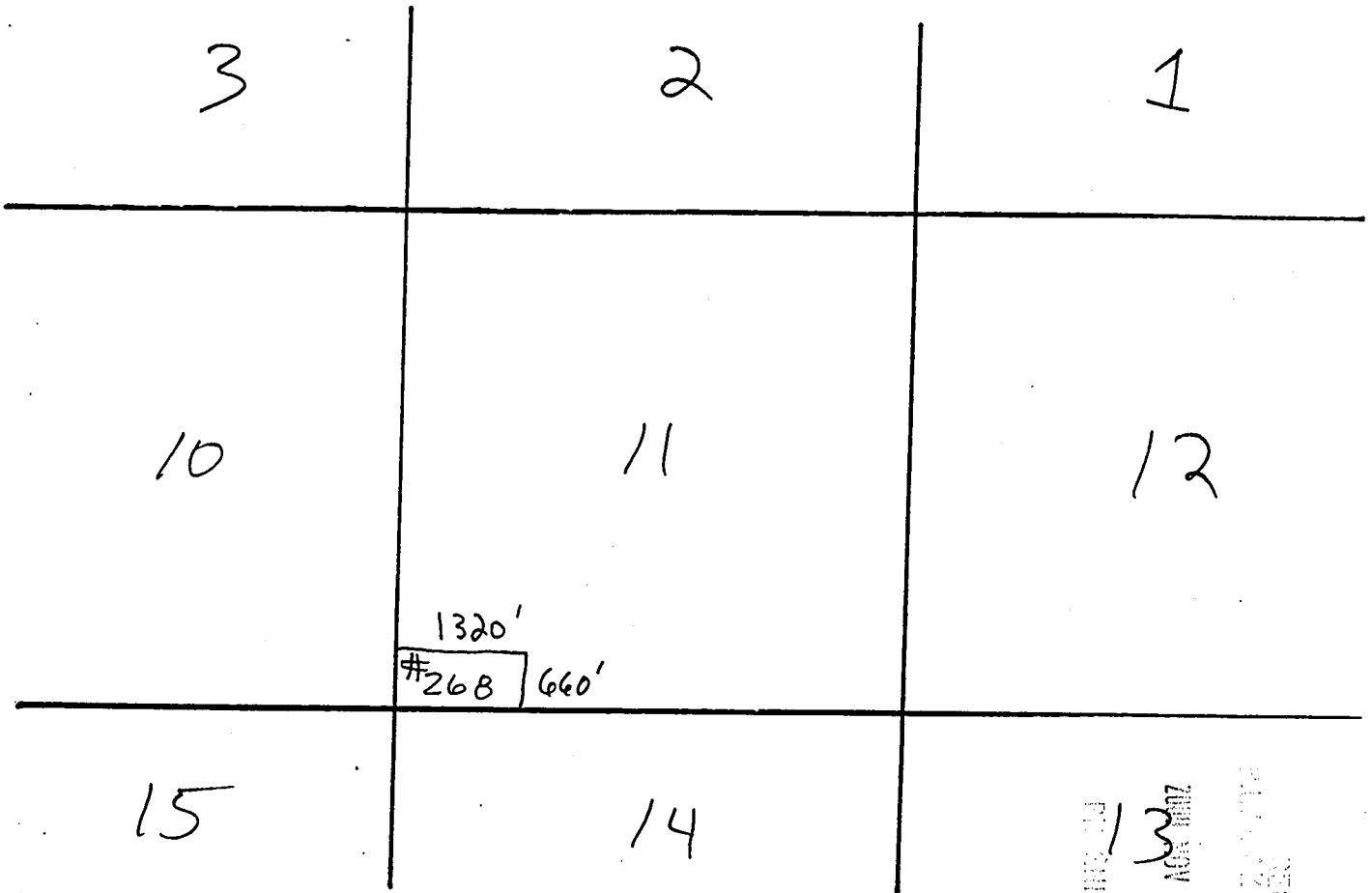

ANG 354733

Scale: 1" = 2000'

1. The above map depicts the **JAMES HARDIE GYPSUM, INC. #268** Placer mining claim, which is located in Section(s) 11, Township 40 N, Range 12 W, Gila and Salt River Base and Meridian, Mohave County, Arizona.

2. The type of corner and location monuments used are as follows: 2"x 2"x 6' wooden posts with engraved metal ID tags 3.5" x 5" (corner monuments) or plastic location notice containers (location monument).

3. The bearings and distances in degrees and feet between claim corners are as depicted on the map.

RECEIVED
MILWAUKEE STATE OFFICE
2004 NOV 14 AM 9:28
PT. CHINA, ARIZONA

WHEN RECORDED RETURN TO:

AZURITE, INC.
KS KLCO
PO BOX 338
COTOPAXI, CO 81223

LOCATION NOTICE
(Placer Mining Claim Relocation—Arizona)

The undersigned locator, having complied with the requirements of Title 30, United States Code, section 35; sections 27-201 through-205 of Arizona Revised Statutes; and local laws and customs; did on the 4th day of September, 2000, locate the **JAMES HARDIE GYPSUM, INC. #269** Placer Mining Claim upon a valuable placer mineral deposit containing gypsum and other locatable minerals situated in the Bentley Mining District, Mohave County, State of Arizona. This location is a relocation of a portion of the Gypsum Town # 19 Association Placer Mining Claim.

The claim is a rectangle 1320 feet long and 660 feet wide. It runs from the corner bearing **NORTH 45 EAST** approximately 5 feet from this location monument, 660 feet **DUE SOUTH**, thence 1320 feet **SOUTH 90 WEST**, thence 660 feet **DUE NORTH**, thence 1320 feet **NORTH 90 EAST** to the point of beginning. The longitudinal axis of the claim is **EAST to WEST**. Corner monuments have been placed at each of the four corners or angles of the claim. The map complying with Arizona Revised Stat. 27-203 is attached hereto for recording and is incorporated herein by reference.

This claim and the location monument on which this claim is posted is located in the N¹/₂ SW¹/₄ SW¹/₄ of Section 11, Township 40N, Range 12W, Gila and Salt River Meridian, and contains 20 acres. Nearby local landmarks, together with their bearings and approximate distances to this claim are: _____

Dated: Sept 4, 2000

Signed: Kenneth S. Klco Kenneth S. Klco Agent and Locator

Mailing Address: KS Klco, Azurite, Inc. POB 338, Cotopaxi, CO 81223

AMC 354734

RECEIVED
STATE OFFICE
2000 SEP 14 A 9:28
PHOENIX ARIZONA



CLAIM MAP

Placer (x)

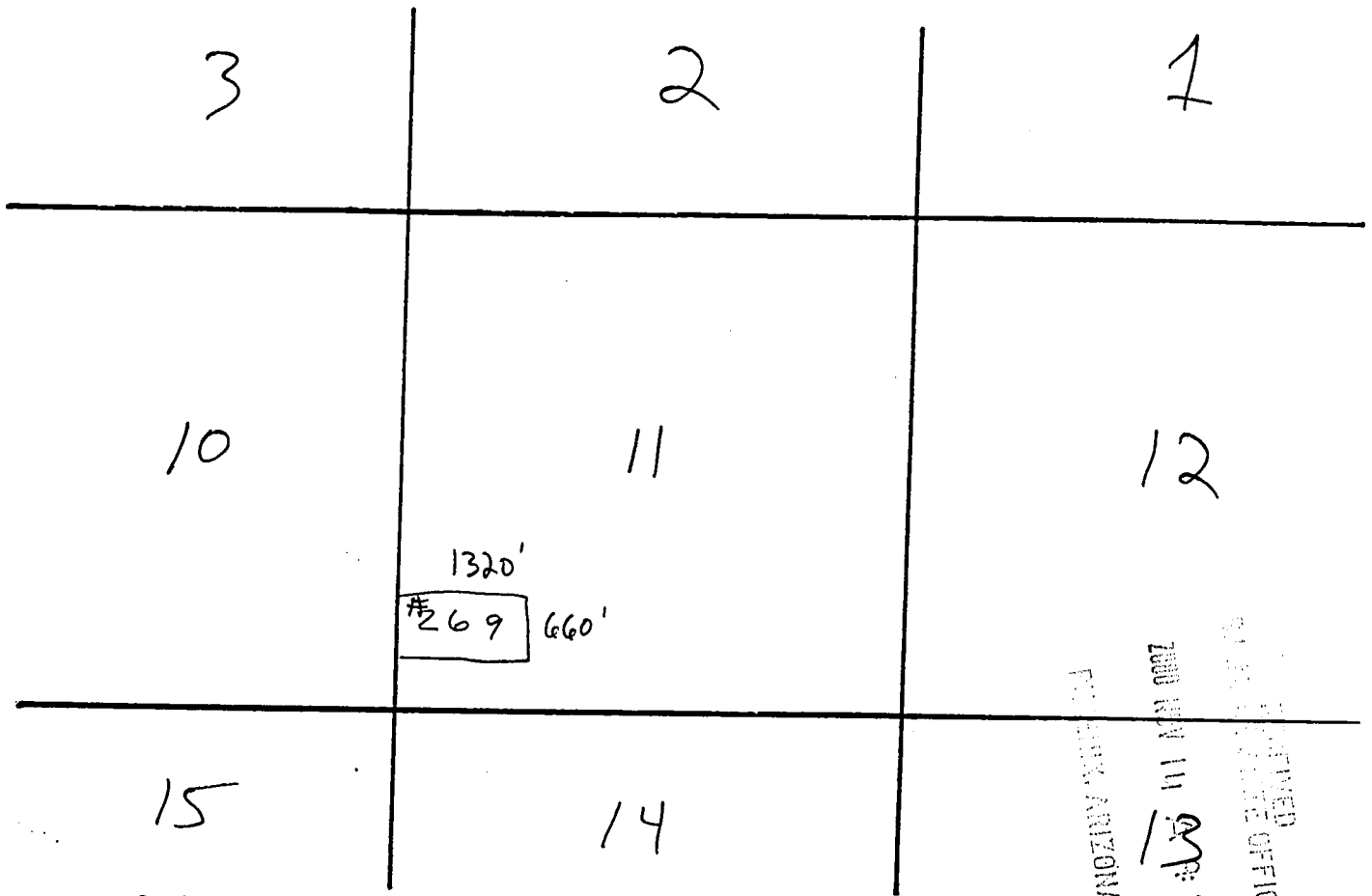

Scale: 1" = 2000'

RECEIVED
 COUNTY CLERK'S OFFICE
 MOHAVE COUNTY, ARIZONA
 2000 MAR 14 2:28 PM

ANC 354734

1. The above map depicts the **JAMES HARDIE GYPSUM, INC. #269** Placer mining claim, which is located in Section(s) 11, Township 40 N, Range 12 W, Gila and Salt River Base and Meridian, Mohave County, Arizona.
2. The type of corner and location monuments used are as follows: 2"x 2"x 6" wooden posts with engraved metal ID tags 3.5" x 5" (corner monuments) or plastic location notice containers (location monument).
3. The bearings and distances in degrees and feet between claim corners are as depicted on the map.

WHEN RECORDED RETURN TO:

AZURITE, INC.
KS KLCO
PO BOX 338
COTOPAXI, CO 81223

LOCATION NOTICE
(Placer Mining Claim Relocation--Arizona)

The undersigned locator, having complied with the requirements of Title 30, United States Code, section 35; sections 27-201 through-205 of Arizona Revised Statutes; and local laws and customs; did on the 4th day of September, 2000, locate the **JAMES HARDIE GYPSUM, INC. # 270** Placer Mining Claim upon a valuable placer mineral deposit containing gypsum and other locatable minerals situated in the Bentley Mining District, Mohave County, State of Arizona. This location is a relocation of a portion of the Gypsum Town # 19 Association Placer Mining Claim.

The claim is a rectangle 1320 feet long and 660 feet wide. It runs from the corner bearing **NORTH 45 EAST** approximately 5 feet from this location monument, 660 feet **DUE SOUTH**, thence 1320 feet **SOUTH 90 WEST**, thence 660 feet **DUE NORTH**, thence 1320 feet **NORTH 90 EAST** to the point of beginning. The longitudinal axis of the claim is **EAST to WEST**. Corner monuments have been placed at each of the four corners or angles of the claim. The map complying with Arizona Revised Stat. 27-203 is attached hereto for recording and is incorporated herein by reference.

This claim and the location monument on which this claim is posted is located in the S¹/₂ NW¹/₄ SW¹/₄ of Section 11, Township 40N, Range 12W Gila and Salt River Meridian, and contains 20 acres. Nearby local landmarks, together with their bearings and approximate distances to this claim are:

Dated: Sept 4, 2000

Signed: Kenneth S. Klco Kenneth S. Klco Agent and Locator

Mailing Address: KS Klco, Azurite, Inc. POB 338, Cotopaxi, CO 81223

RECEIVED
STATE RECORDS OFFICE
NOV 14 A 9:28
ARIZONA

AMC 354735

↑
N
CLAIM MAP

Placer (x)

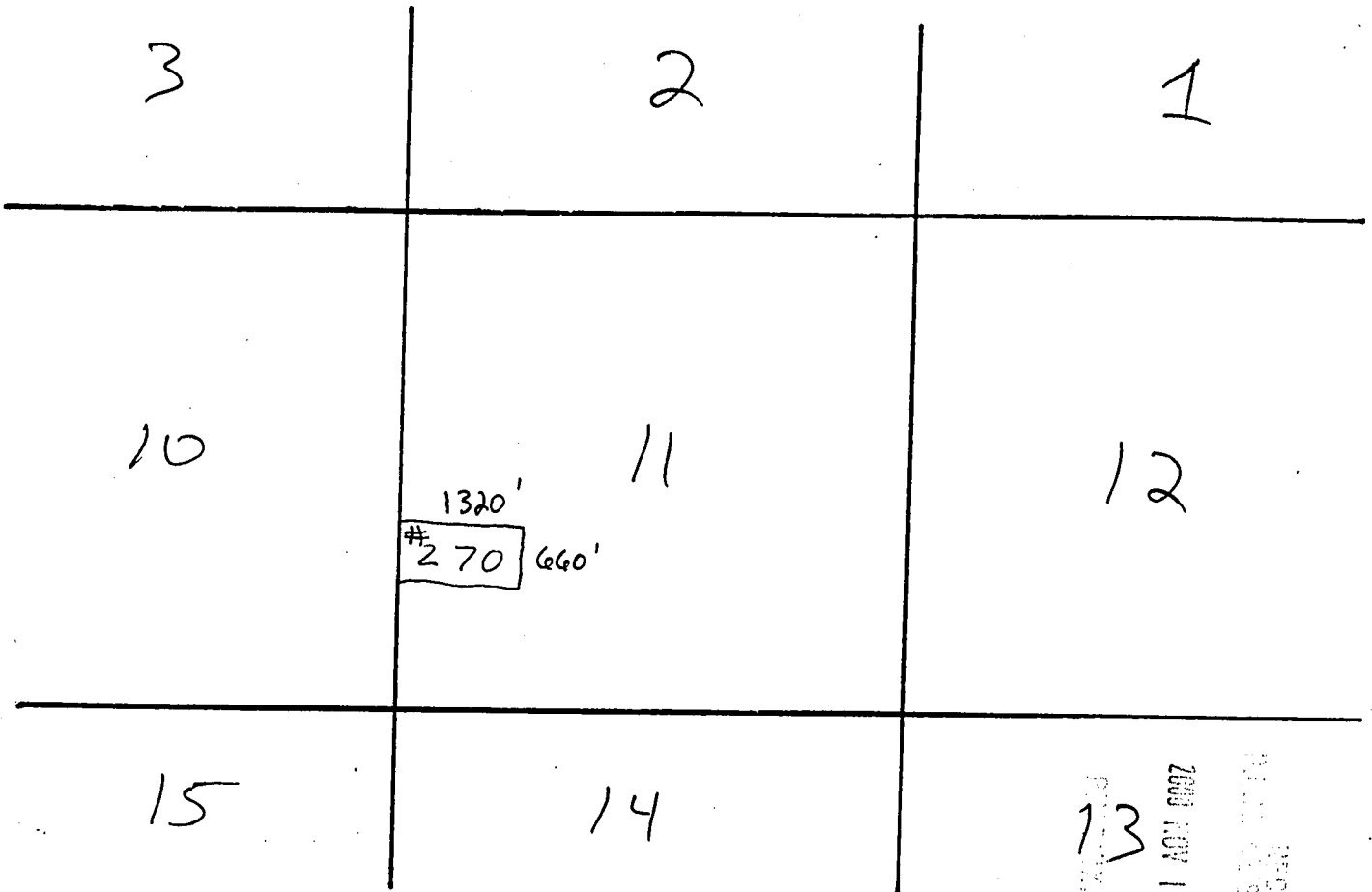

ANC 354735

Scale: 1" = 2000'

1. The above map depicts the **JAMES HARDIE GYPSUM, INC. #270** Placer-mining claim, which is located in Section(s) 11, Township 40 N, Range 12 W, Gila and Salt River Base and Meridian, Mohave County, Arizona.

2. The type of corner and location monuments used are as follows: 2"x 2"x 6' wooden posts with engraved metal ID tags 3.5" x 5" (corner monuments) or plastic location notice containers (location monument).

3. The bearings and distances in degrees and feet between claim corners are as depicted on the map.

RECEIVED
MILWAUKEE STATE OFFICE
2008 NOV 14 A 28
PUEBLO, ARIZONA

WHEN RECORDED RETURN TO:

AZURITE, INC.
KS KLCO
PO BOX 338
COTOPAXI, CO 81223

LOCATION NOTICE
(Placer Mining Claim Relocation—Arizona)

The undersigned locator, having complied with the requirements of Title 30, United States Code, section 35; sections 27-201 through-205 of Arizona Revised Statutes; and local laws and customs; did on the 4th day of September, 2000, locate the **JAMES HARDIE GYPSUM, INC. # 271** Placer Mining Claim upon a valuable placer mineral deposit containing gypsum and other locatable minerals situated in the Bentley Mining District, Mohave County, State of Arizona. This location is a relocation of a portion of the Gypsum Town # 19 Association Placer Mining Claim.

The claim is a rectangle 1320 feet long and 660 feet wide. It runs from the corner bearing **NORTH 45 EAST** approximately 5 feet from this location monument, 660 feet **DUE SOUTH**, thence 1320 feet **SOUTH 90 WEST**, thence 660 feet **DUE NORTH**, thence 1320 feet **NORTH 90 EAST** to the point of beginning. The longitudinal axis of the claim is **EAST to WEST**. Corner monuments have been placed at each of the four corners or angles of the claim. The map complying with Arizona Revised Stat. 27-203 is attached hereto for recording and is incorporated herein by reference.

This claim and the location monument on which this claim is posted is located in the N¹/₂ NW¹/₄ SW¹/₄ of Section 11, Township 40N, Range 12W, Gila and Salt River Meridian, and contains 20 acres. Nearby local landmarks, together with their bearings and approximate distances to this claim are: _____

Dated: Sept 4, 2000

Signed: Kenneth S. Klco Kenneth S. Klco Agent and Locator

Mailing Address: KS Klco, Azurite, Inc. POB 338, Cotopaxi, CO 81223

RECEIVED
STATE OFFICE
SEP 14 A 9 28
ARIZONA

AMC 354136

CLAIM MAP

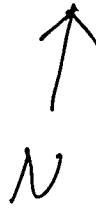

Placer (x)

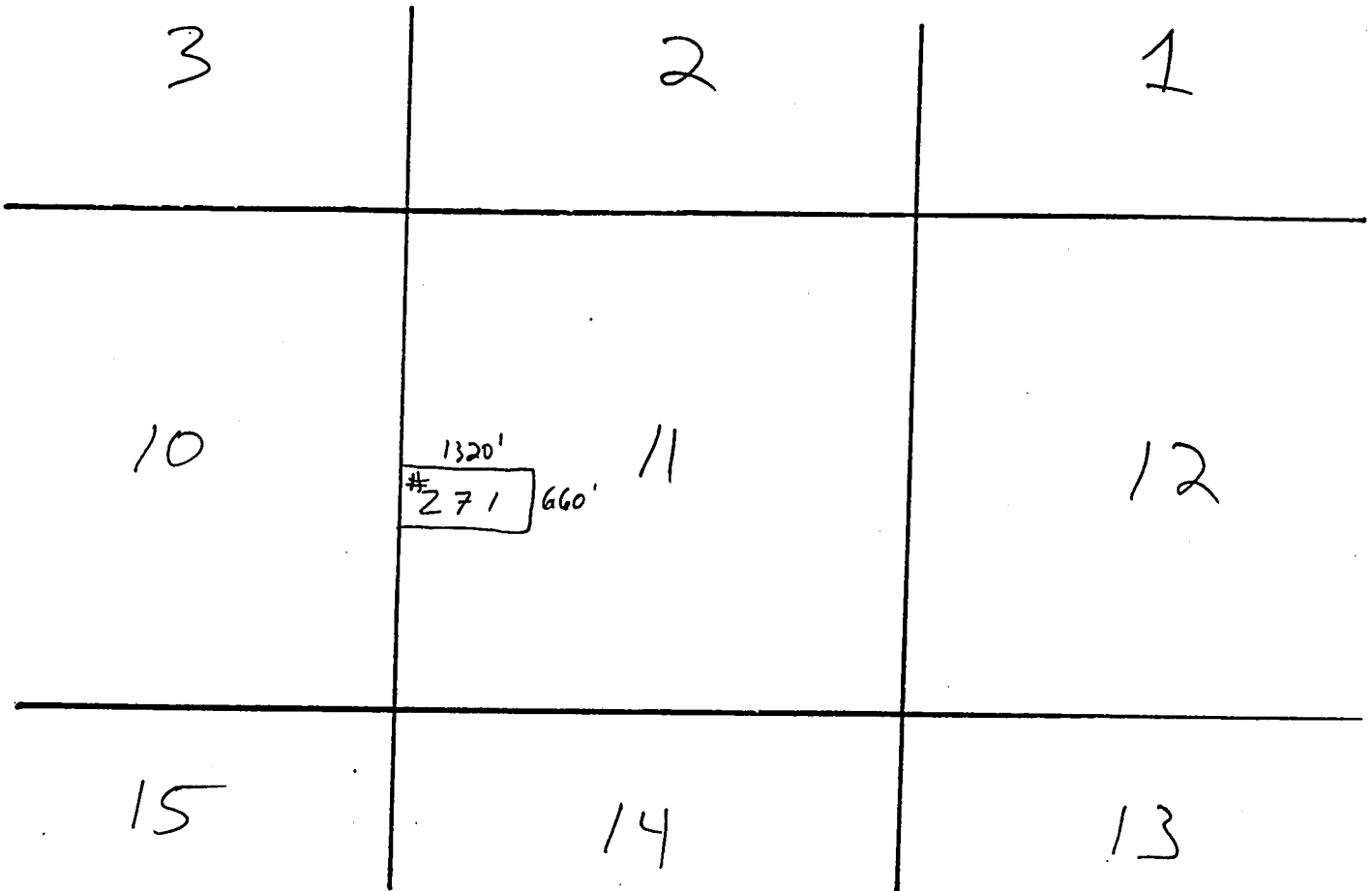

ANG 354736

Scale: 1" = 2000'

1. The above map depicts the **JAMES HARDIE GYPSUM, INC. # 27**/ Placer mining claim, which is located in Section(s) 11, Township 40 N, Range 12 W, Gila and Salt River Base and Meridian, Mohave County, Arizona.
2. The type of corner and location monuments used are as follows: 2"x 2"x 6' wooden posts with engraved metal ID tags 3.5" x 5" (corner monuments) or plastic location notice containers (location monument).
3. The bearings and distances in degrees and feet between claim corners are as depicted on the map.

RECEIVED
 PLACER STATE OFFICE
 2000 NOV 14 A 11:28
 PERRYVILLE, ARIZONA

WHEN RECORDED RETURN TO:

AZURITE, INC.
KS KLCO
PO BOX 338
COTOPAXI, CO 81223

LOCATION NOTICE
(Placer Mining Claim Relocation—Arizona)

The undersigned locator, having complied with the requirements of Title 30, United States Code, section 35; sections 27-201 through-205 of Arizona Revised Statutes; and local laws and customs; did on the 4th day of September, 2000, locate the **JAMES HARDIE GYPSUM, INC. # 272** Placer Mining Claim upon a valuable placer mineral deposit containing gypsum and other locatable minerals situated in the Bentley Mining District, Mohave County, State of Arizona. This location is a relocation of a portion of the Gypsum Town # 52 Association Placer Mining Claim.

The claim is a rectangle 1320 feet long and 660 feet wide. It runs from the corner bearing **NORTH 45 EAST** approximately 5 feet from this location monument, 660 feet **DUE SOUTH**, thence 1320 feet **SOUTH 90 WEST**, thence 660 feet **DUE NORTH**, thence 1320 feet **NORTH 90 EAST** to the point of beginning. The longitudinal axis of the claim is **EAST to WEST**. Corner monuments have been placed at each of the four corners or angles of the claim. The map complying with Arizona Revised Stat. 27-203 is attached hereto for recording and is incorporated herein by reference.

This claim and the location monument on which this claim is posted is located in the N¹/₂ NE¹/₄ SE¹/₄ of Section 10, Township 40N, Range 12W, Gila and Salt River Meridian, and contains 20 acres. Nearby local landmarks, together with their bearings and approximate distances to this claim are: _____

Dated: Sept 4, 2000

Signed: Kenneth S. Klco Kenneth S. Klco Agent and Locator

Mailing Address: KS Klco, Azurite, Inc. POB 338, Cotopaxi, CO 81223

RECEIVED
STATE OFFICE
2000 NOV 11 A 9:29
FRISCO ARIZONA

AMC 354737

↑
N
CLAIM MAP

Placer (x)

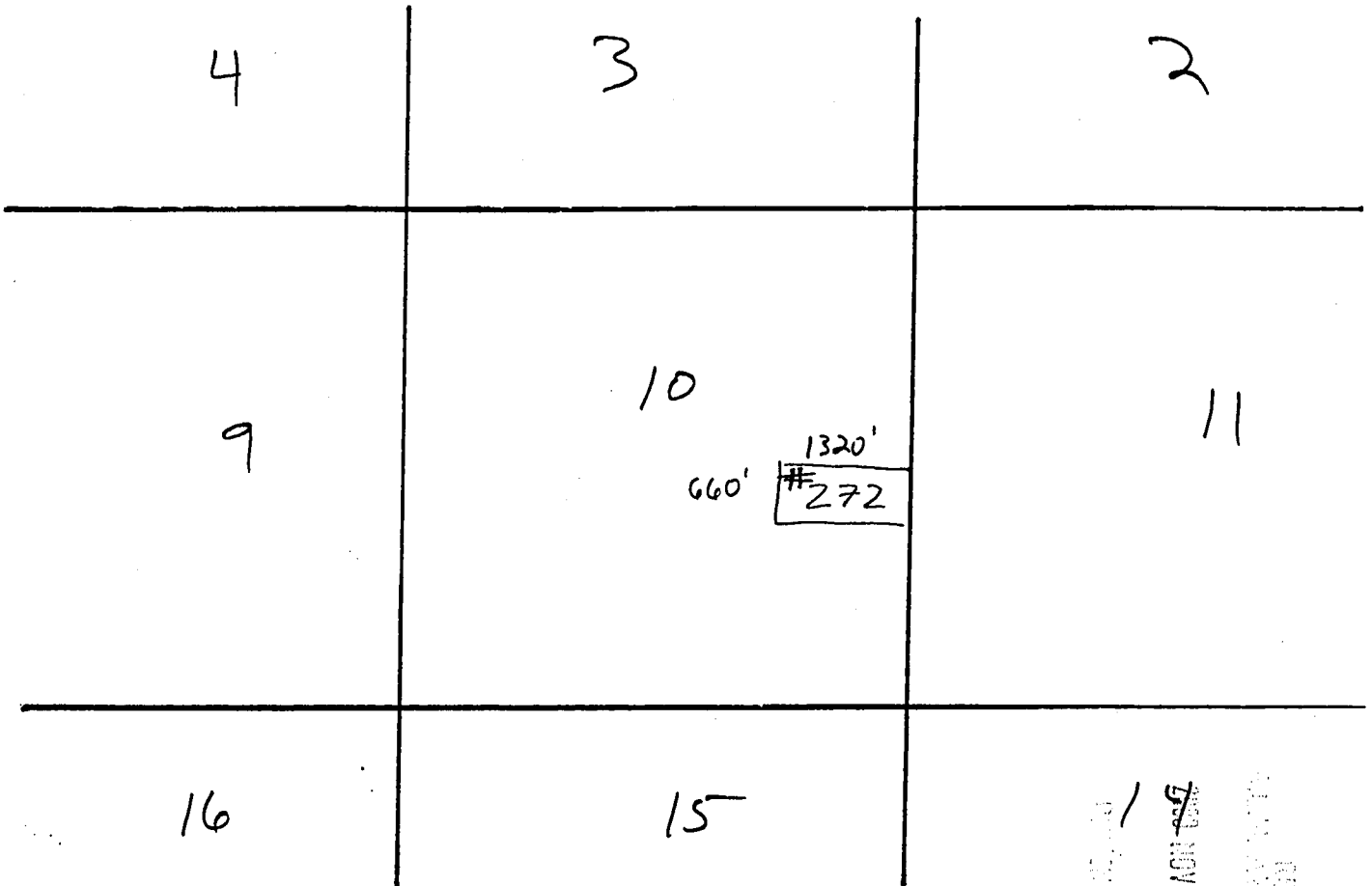

AMC 354 131

Scale: 1" = 2000'

1. The above map depicts the **JAMES HARDIE GYPSUM, INC. #272** Placer mining claim, which is located in Section(s) 10, Township 40 N, Range 12 W, Gila and Salt River Base and Meridian, Mohave County, Arizona.
2. The type of corner and location monuments used are as follows: 2"x 2"x 6' wooden posts with engraved metal ID tags 3.5" x 5" (corner monuments) or plastic location notice containers (location monument).
3. The bearings and distances in degrees and feet between claim corners are as depicted on the map.

RECEIVED
 CLAIM STATE OFFICE
 NOV 14 1989
 DEPT. OF MINES, ARIZONA

WHEN RECORDED RETURN TO:

AZURITE, INC.
KS KLCO
PO BOX 338
COTOPAXI, CO 81223

LOCATION NOTICE
(Placer Mining Claim Relocation—Arizona)

The undersigned locator, having complied with the requirements of Title 30, United States Code, section 35; sections 27-201 through-205 of Arizona Revised Statutes; and local laws and customs; did on the 4th day of September, 2000, locate the **JAMES HARDIE GYPSUM, INC. #273** Placer Mining Claim upon a valuable placer mineral deposit containing gypsum and other locatable minerals situated in the Bentley Mining District, Mohave County, State of Arizona. This location is a relocation of a portion of the Gypsum Town # 52 Association Placer Mining Claim.

The claim is a rectangle 1320 feet long and 660 feet wide. It runs from the corner bearing **NORTH 45 EAST** approximately 5 feet from this location monument, 660 feet **DUE SOUTH**, thence 1320 feet **SOUTH 90 WEST**, thence 660 feet **DUE NORTH**, thence 1320 feet **NORTH 90 EAST** to the point of beginning. The longitudinal axis of the claim is **EAST to WEST**. Corner monuments have been placed at each of the four corners or angles of the claim. The map complying with Arizona Revised Stat. 27-203 is attached hereto for recording and is incorporated herein by reference.

This claim and the location monument on which this claim is posted is located in the S¹/₂ NE¹/₄ SE¹/₄ of Section 10, Township 40N, Range 12W, Gila and Salt River Meridian, and contains 20 acres. Nearby local landmarks, together with their bearings and approximate distances to this claim are: _____

Dated: Sept 4, 2000

Signed: Kenneth S. Klco Kenneth S. Klco Agent and Locator

Mailing Address: KS Klco, Azurite, Inc. POB 338, Cotopaxi, CO 81223

AMC 354738

RECORDED
NOV 14 A 9 29
COUNTY CLERK'S OFFICE
COTOPAXI, ARIZONA

↑
N
CLAIM MAP

Placer (x)

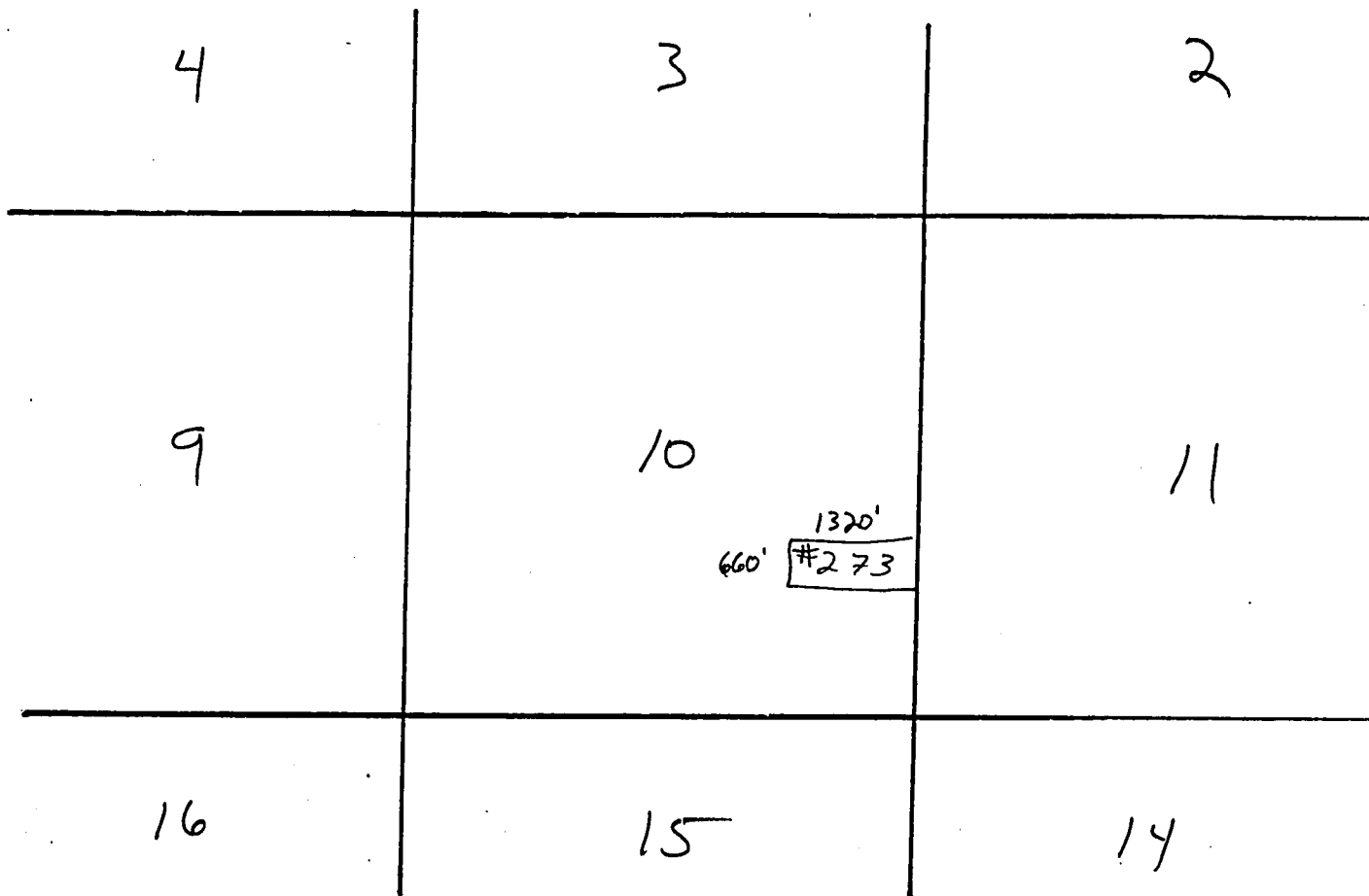

AMC 3547381

Scale: 1" = 2000'

1. The above map depicts the **JAMES HARDIE GYPSUM, INC. #273** Placer mining claim, which is located in Section(s) 10, Township 40 N, Range 12 W, Gila and Salt River Base and Meridian, Mohave County, Arizona.
2. The type of corner and location monuments used are as follows: 2"x 2"x 6' wooden posts with engraved metal ID tags 3.5" x 5" (corner monuments) or plastic location notice containers (location monument).
3. The bearings and distances in degrees and feet between claim corners are as depicted on the map.

RECEIVED
MINE SERVICE OFFICE
MILWAUKEE, WISCONSIN
JAN 29 1974
MILWAUKEE, WISCONSIN

WHEN RECORDED RETURN TO:

AZURITE, INC.
KS KLCO
PO BOX 338
COTOPAXI, CO 81223

LOCATION NOTICE
(Placer Mining Claim Relocation--Arizona)

The undersigned locator, having complied with the requirements of Title 30, United States Code, section 35; sections 27-201 through-205 of Arizona Revised Statutes; and local laws and customs; did on the 4th day of September, 2000, locate the **JAMES HARDIE GYPSUM, INC. #274** Placer Mining Claim upon a valuable placer mineral deposit containing gypsum and other locatable minerals situated in the Bentley Mining District, Mohave County, State of Arizona. This location is a relocation of a portion of the Gypsum Town # 52 Association Placer Mining Claim.

The claim is a rectangle 1320 feet long and 660 feet wide. It runs from the corner bearing **NORTH 45 EAST** approximately 5 feet from this location monument, 660 feet **DUE SOUTH**, thence 1320 feet **SOUTH 90 WEST**, thence 660 feet **DUE NORTH**, thence 1320 feet **NORTH 90 EAST** to the point of beginning. The longitudinal axis of the claim is **EAST to WEST**. Corner monuments have been placed at each of the four corners or angles of the claim. The map complying with Arizona Revised Stat. 27-203 is attached hereto for recording and is incorporated herein by reference.

This claim and the location monument on which this claim is posted is located in the N¹/₂ SE¹/₄ SE¹/₄ of Section 10, Township 40N, Range 12W, Gila and Salt River Meridian, and contains 20 acres. Nearby local landmarks, together with their bearings and approximate distances to this claim are: _____

Dated: Sept 4, 2000

Signed: Kenneth S. Klco Kenneth S. Klco Agent and Locator

Mailing Address: KS Klco, Azurite, Inc. POB 338, Cotopaxi, CO 81223

AMC 354739

RECORDED IN ARIZONA

2000 NOV 14 A 9 29

RECEIVED
CLERK OF THE OFFICE

↑
N
CLAIM MAP

Placer (x)

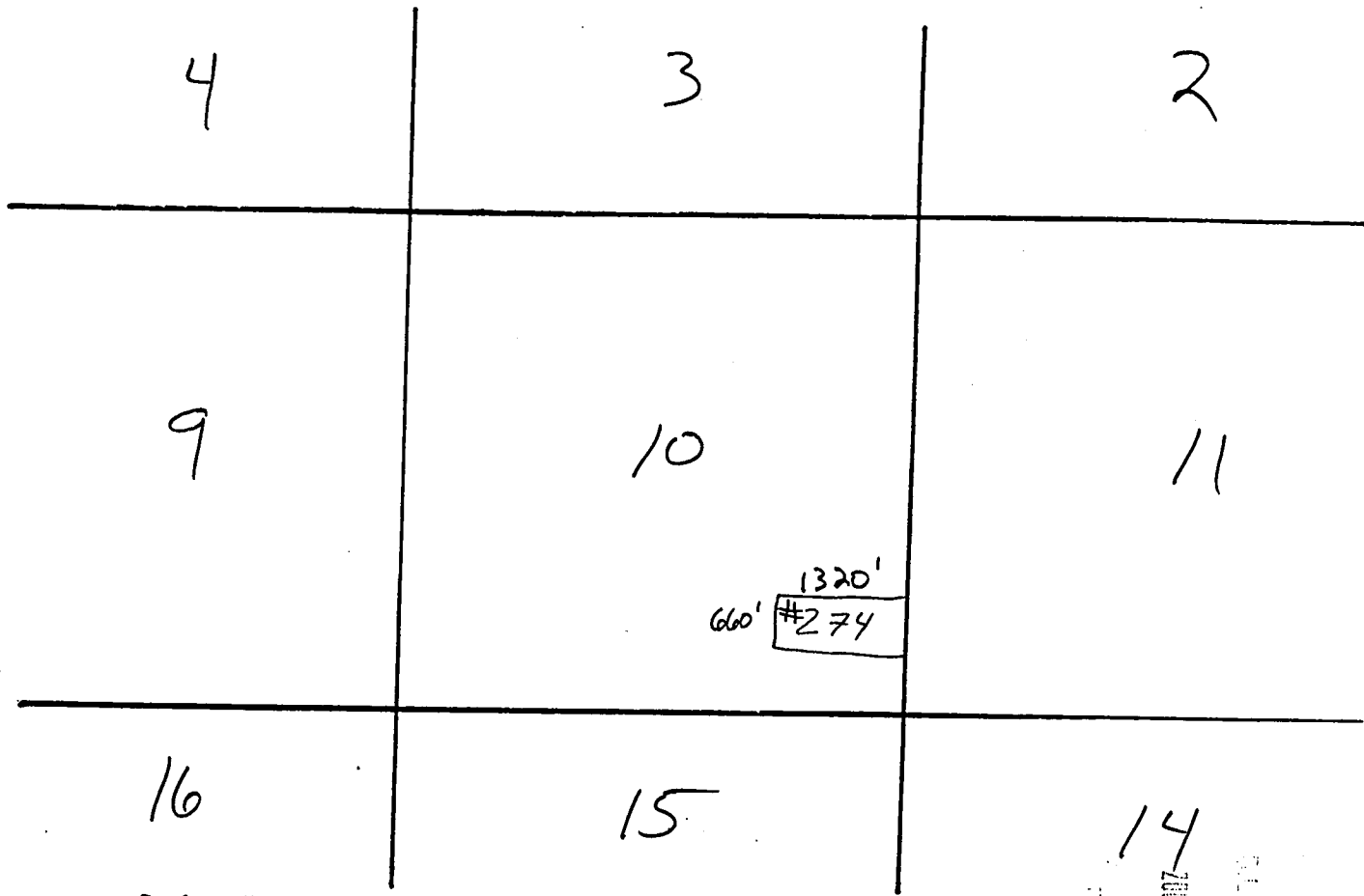

AMC 354739

Scale: 1" = 2000'

1. The above map depicts the **JAMES HARDIE GYPSUM, INC. # 274** Placer mining claim, which is located in Section(s) 10, Township 40 N, Range 12 W, Gila and Salt River Base and Meridian, Mohave County, Arizona.
2. The type of corner and location monuments used are as follows: 2"x 2"x 6' wooden posts with engraved metal ID tags 3.5" x 5" (corner monuments) or plastic location notice containers (location monument).
3. The bearings and distances in degrees and feet between claim corners are as depicted on the map.

RECEIVED
MILWAUKEE COUNTY OFFICE
MILWAUKEE, WISCONSIN
NOV 14 2009
ARIZONA

WHEN RECORDED RETURN TO:

AZURITE, INC.
KS KLCO
PO BOX 338
COTOPAXI, CO 81223

LOCATION NOTICE
(Placer Mining Claim Relocation—Arizona)

The undersigned locator, having complied with the requirements of Title 30, United States Code, section 35; sections 27-201 through-205 of Arizona Revised Statutes; and local laws and customs; did on the 4th day of September, 2000, locate the **JAMES HARDIE GYPSUM, INC. #275** Placer Mining Claim upon a valuable placer mineral deposit containing gypsum and other locatable minerals situated in the Bentley Mining District, Mohave County, State of Arizona. This location is a relocation of a portion of the Gypsum Town # 52 Association Placer Mining Claim.

The claim is a rectangle 1320 feet long and 660 feet wide. It runs from the corner bearing **NORTH 45 EAST** approximately 5 feet from this location monument, 660 feet **DUE SOUTH**, thence 1320 feet **SOUTH 90 WEST**, thence 660 feet **DUE NORTH**, thence 1320 feet **NORTH 90 EAST** to the point of beginning. The longitudinal axis of the claim is **EAST to WEST**. Corner monuments have been placed at each of the four corners or angles of the claim. The map complying with Arizona Revised Stat. 27-203 is attached hereto for recording and is incorporated herein by reference.

This claim and the location monument on which this claim is posted is located in the S¹/₂ SE¹/₄ SE¹/₄ of Section 10, Township 40N, Range 12W, Gila and Salt River Meridian, and contains 20 acres. Nearby local landmarks, together with their bearings and approximate distances to this claim are: _____

Dated: Sept 4, 2000

Signed: Kenneth S. Klco Kenneth S. Klco Agent and Locator

Mailing Address: KS Klco, Azurite, Inc. POB 338, Cotopaxi, CO 81223

AMC 354740

RECEIVED
BULLHEAD STATE OFFICE
2000 NOV 14 A 9:42
BULLHEAD, ARIZONA

↑
N
CLAIM MAP

Placer (x)

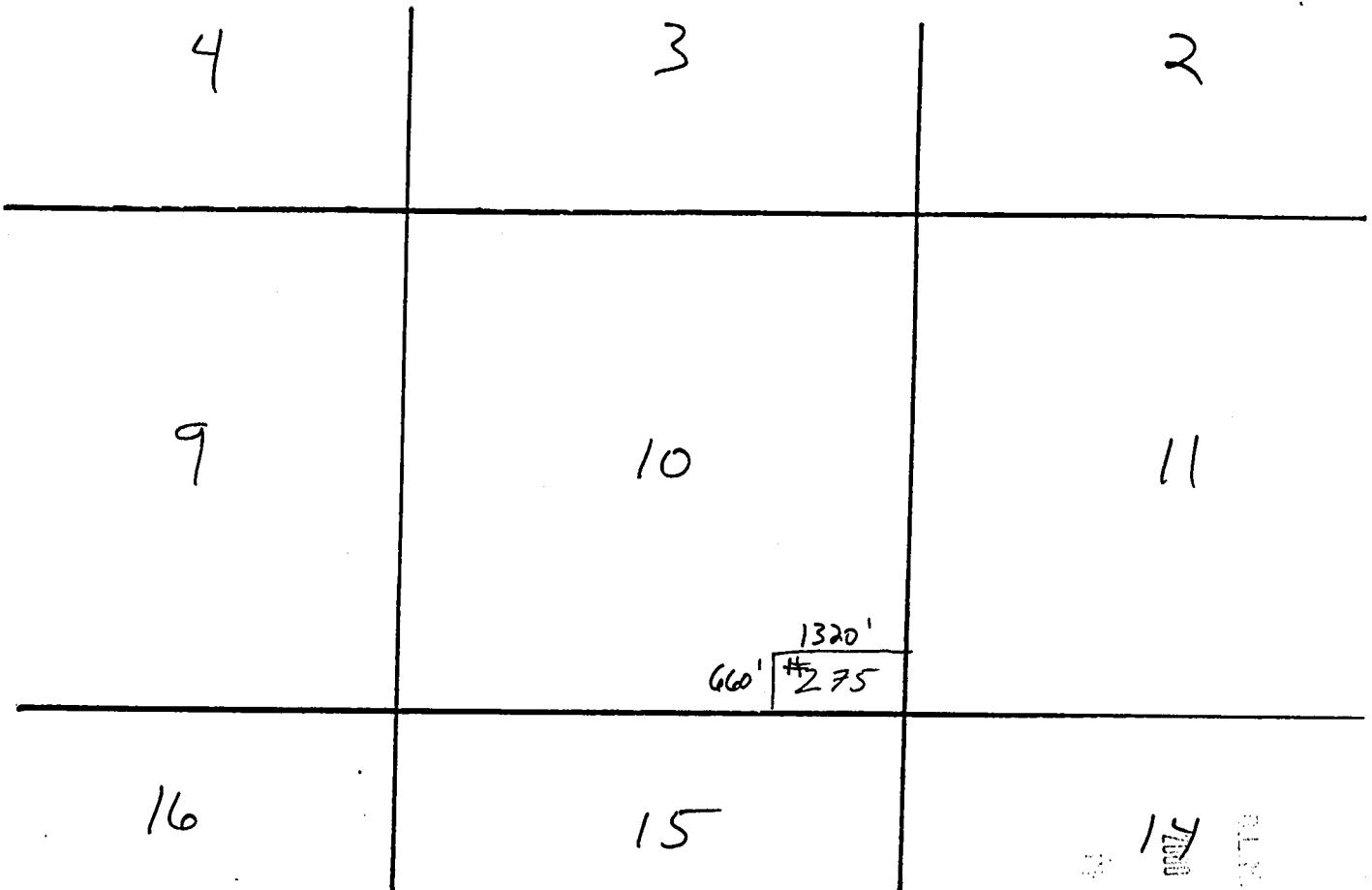

AMC 354740

Scale: 1" = 2000'

1. The above map depicts the **JAMES HARDIE GYPSUM, INC. #275** Placer mining claim, which is located in Section(s) 10, Township 40 N, Range 12 W Gila and Salt River Base and Meridian, Mohave County, Arizona.
2. The type of corner and location monuments used are as follows: 2"x 2"x 6' wooden posts with engraved metal ID tags 3.5" x 5" (corner monuments) or plastic location notice containers (location monument).
3. The bearings and distances in degrees and feet between claim corners are as depicted on the map.

RECEIVED
 PLACER MINING STATE OFFICE
 7000 NOV 14 A 9:42
 ARIZONA

WHEN RECORDED RETURN TO:

AZURITE, INC.
KS KLCO
PO BOX 338
COTOPAXI, CO 81223

LOCATION NOTICE
(Placer Mining Claim Relocation--Arizona)

The undersigned locator, having complied with the requirements of Title 30, United States Code, section 35; sections 27-201 through-205 of Arizona Revised Statutes; and local laws and customs; did on the 4th day of September, 2000, locate the **JAMES HARDIE GYPSUM, INC. # 276** Placer Mining Claim upon a valuable placer mineral deposit containing gypsum and other locatable minerals situated in the Bentley Mining District, Mohave County, State of Arizona. This location is a relocation of a portion of the Gypsum Town # 52 Association Placer Mining Claim.

The claim is a rectangle **1320** feet long and **660** feet wide. It runs from the corner bearing **NORTH 45 EAST** approximately **5** feet from this location monument, **660** feet **DUE SOUTH**, thence **1320** feet **SOUTH 90 WEST**, thence **660** feet **DUE NORTH**, thence **1320** feet **NORTH 90 EAST** to the point of beginning. The longitudinal axis of the claim is **EAST** to **WEST**. Corner monuments have been placed at each of the four corners or angles of the claim. The map complying with Arizona Revised Stat. 27-203 is attached hereto for recording and is incorporated herein by reference.

This claim and the location monument on which this claim is posted is located in the S 1/2 SW 1/4 SE 1/4 of Section 10, Township 40N, Range 12W, Gila and Salt River Meridian, and contains 20 acres. Nearby local landmarks, together with their bearings and approximate distances to this claim are: _____

Dated: Sept 4, 2000

Signed: Kenneth S. Klco Kenneth S. Klco Agent and Locator

Mailing Address: KS Klco, Azurite, Inc. POB 338, Cotopaxi, CO 81223

RECEIVED
PLACER MINING CLAIM STATE OFFICE
2000 NOV 14 A 9:43
PHOENIX, ARIZONA

ANC 354741

CLAIM MAP



Placer (x)

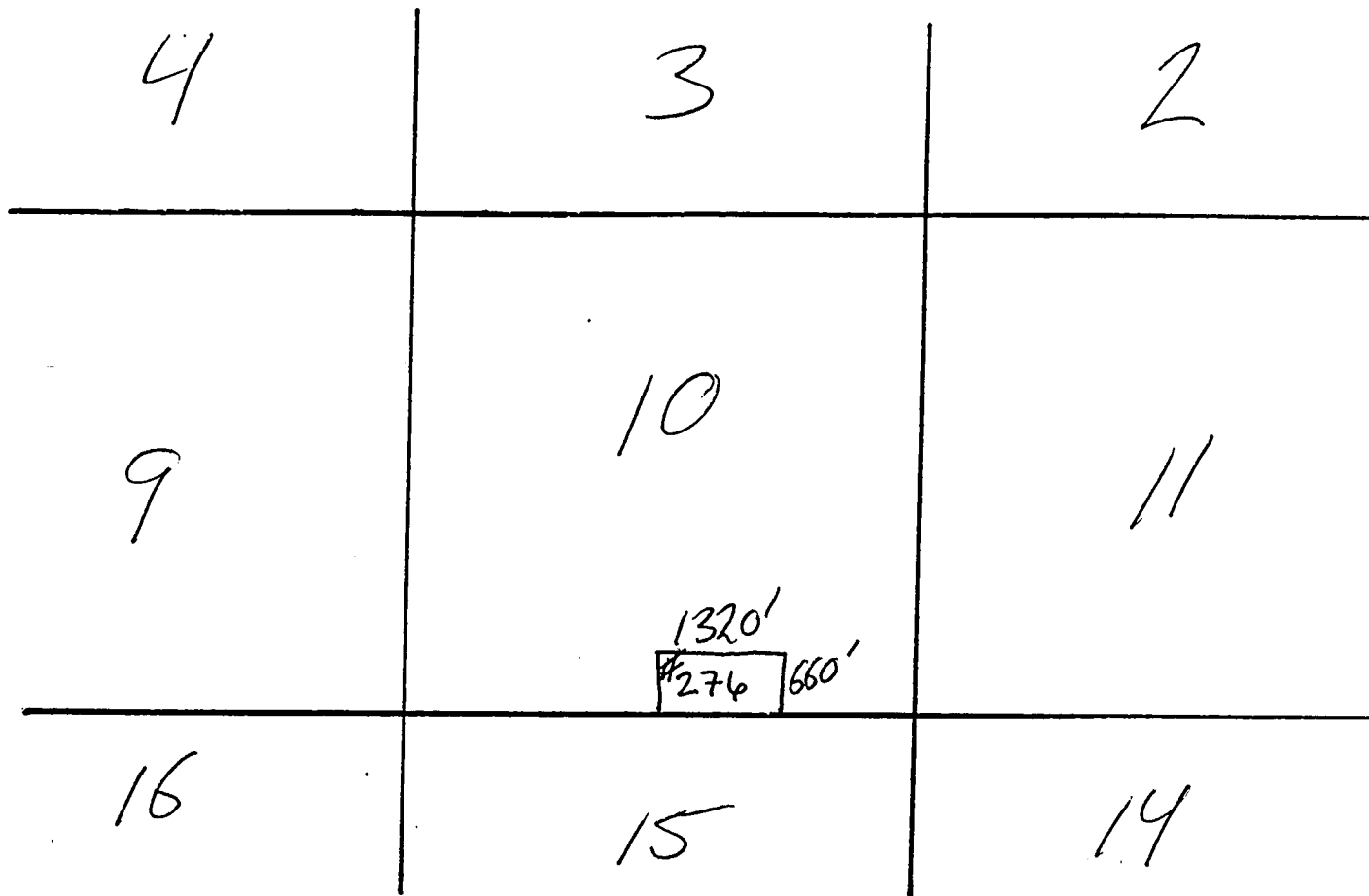

AMC 354741

Scale: 1" = 2000'

1. The above map depicts the **JAMES HARDIE GYPSUM, INC. #276** Placer mining claim, which is located in Section(s) 10, Township 40 N, Range 12 W, Gila and Salt River Base and Meridian, Mohave County, Arizona.
2. The type of corner and location monuments used are as follows: 2"x 2"x 6" wooden posts with engraved metal ID tags 3.5" x 5" (corner monuments) or plastic location notice containers (location monument).
3. The bearings and distances in degrees and feet between claim corners are as depicted on the map.

RECEIVED
 PLACER MINING
 2008 MAR 14 AM 11:30
 STATE OFFICE

WHEN RECORDED RETURN TO:

AZURITE, INC.
KS KLCO
PO BOX 338
COTOPAXI, CO 81223

LOCATION NOTICE
(Placer Mining Claim Relocation—Arizona)

The undersigned locator, having complied with the requirements of Title 30, United States Code, section 35; sections 27-201 through-205 of Arizona Revised Statutes; and local laws and customs; did on the 4th day of September, 2000, locate the **JAMES HARDIE GYPSUM, INC. # 277** Placer Mining Claim upon a valuable placer mineral deposit containing gypsum and other locatable minerals situated in the Bentley Mining District, Mohave County, State of Arizona. This location is a relocation of a portion of the Gypsum Town # 52 Association Placer Mining Claim.

The claim is a rectangle 1320 feet long and 660 feet wide. It runs from the corner bearing **NORTH 45 EAST** approximately 5 feet from this location monument, 660 feet **DUE SOUTH**, thence 1320 feet **SOUTH 90 WEST**, thence 660 feet **DUE NORTH**, thence 1320 feet **NORTH 90 EAST** to the point of beginning. The longitudinal axis of the claim is **EAST to WEST**. Corner monuments have been placed at each of the four corners or angles of the claim. The map complying with Arizona Revised Stat. 27-203 is attached hereto for recording and is incorporated herein by reference.

This claim and the location monument on which this claim is posted is located in the N^{1/2} SW^{1/4} SE^{1/4} of Section 10, Township 40N, Range 12W, Gila and Salt River Meridian, and contains 20 acres. Nearby local landmarks, together with their bearings and approximate distances to this claim are: _____

Dated: Sept 4, 2000

Signed: Kenneth S. Klco Kenneth S. Klco Agent and Locator

Mailing Address: KS Klco, Azurite, Inc. POB 338, Cotopaxi, CO 81223

ANC 354 147

RECEIVED
BUREAU OF STATE OFFICE
2000 NOV 14 A 9:43
P. BERTH, ARIZONA



CLAIM MAP

Placer (x)

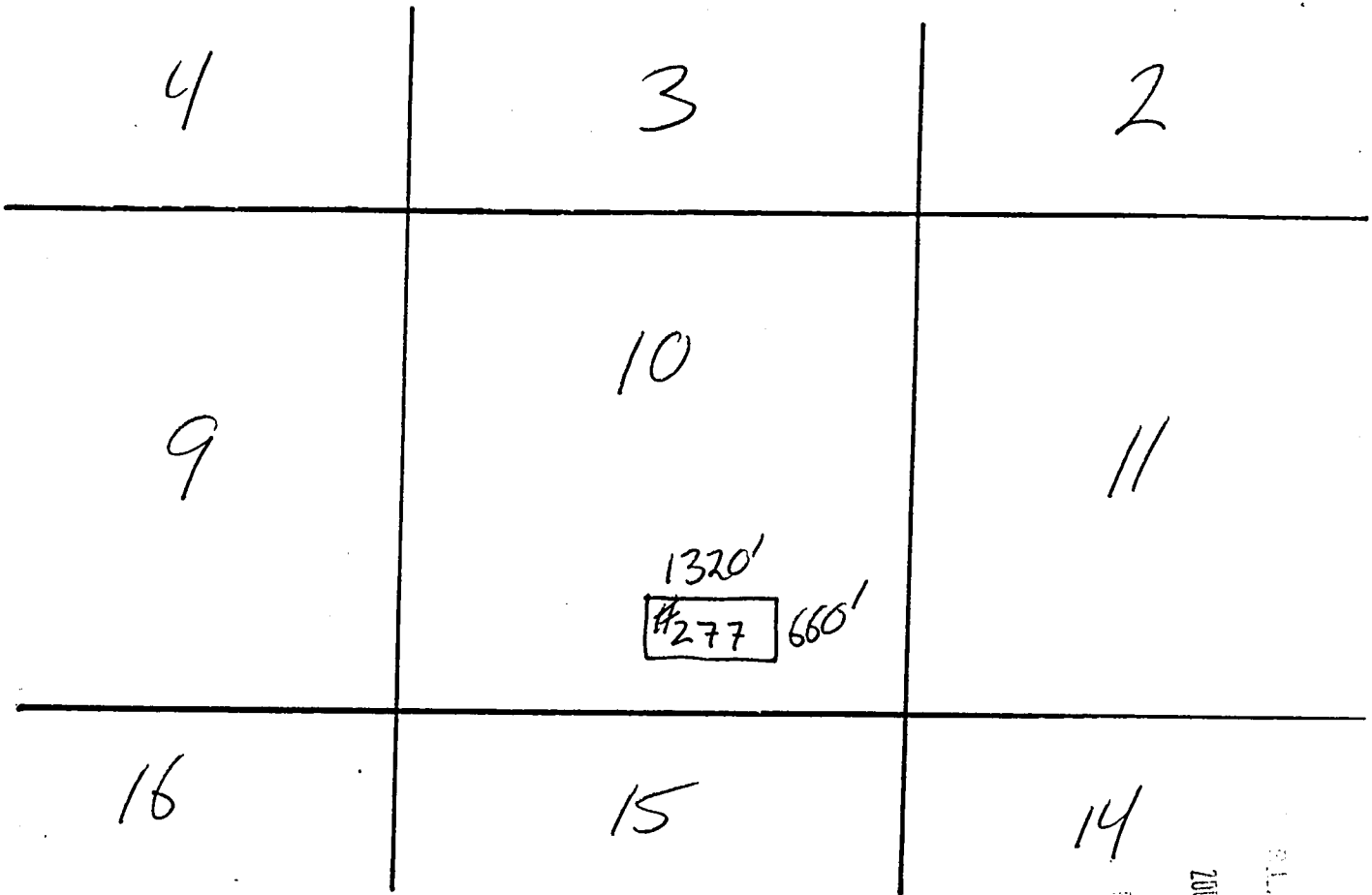

AMC 354742

Scale: 1" = 2000'

1. The above map depicts the **JAMES HARDIE GYPSUM, INC. #277** Placer mining claim, which is located in Section(s) 10, Township 40 N, Range 12 W, Gila and Salt River Base and Meridian, Mohave County, Arizona.
2. The type of corner and location monuments used are as follows: 2"x 2"x 6" wooden posts with engraved metal ID tags 3.5" x 5" (corner monuments) or plastic location notice containers (location monument).
3. The bearings and distances in degrees and feet between claim corners are as depicted on the map.

RECEIVED
 PLM. RE STATE OFFICE
 2009 NOV 11 A 9:33
 DEPT. OF MIN. ARIZONA

WHEN RECORDED RETURN TO:

AZURITE, INC.
KS KLCO
PO BOX 338
COTOPAXI, CO 81223

LOCATION NOTICE
(Placer Mining Claim Relocation--Arizona)

The undersigned locator, having complied with the requirements of Title 30, United States Code, section 35; sections 27-201 through-205 of Arizona Revised Statutes; and local laws and customs; did on the 4th day of September, 2000, locate the **JAMES HARDIE GYPSUM, INC. # 278** Placer Mining Claim upon a valuable placer mineral deposit containing gypsum and other locatable minerals situated in the Bentley Mining District, Mohave County, State of Arizona. This location is a relocation of a portion of the Gypsum Town # 52 Association Placer Mining Claim.

The claim is a rectangle **1320** feet long and **660** feet wide. It runs from the corner bearing **NORTH 45 EAST** approximately **5** feet from this location monument, **660** feet **DUE SOUTH**, thence **1320** feet **SOUTH 90 WEST**, thence **660** feet **DUE NORTH**, thence **1320** feet **NORTH 90 EAST** to the point of beginning. The longitudinal axis of the claim is **EAST** to **WEST**. Corner monuments have been placed at each of the four corners or angles of the claim. The map complying with Arizona Revised Stat. 27-203 is attached hereto for recording and is incorporated herein by reference.

This claim and the location monument on which this claim is posted is located in the S¹/₂ NW¹/₄ SE¹/₄ of Section 10, Township 40N, Range 12W, Gila and Salt River Meridian, and contains 20 acres. Nearby local landmarks, together with their bearings and approximate distances to this claim are: _____

Dated: Sept 4, 2000

Signed: Kenneth S. Klco Kenneth S. Klco Agent and Locator

Mailing Address: KS Klco, Azurite, Inc. POB 338, Cotopaxi, CO 81223

RECEIVED
B.L.M. STATE OFFICE
NOV 14 A 9:43
COTOPAXI, ARIZONA

ANC 354743

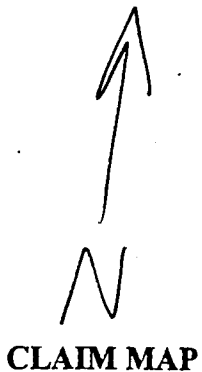

Placer (x)

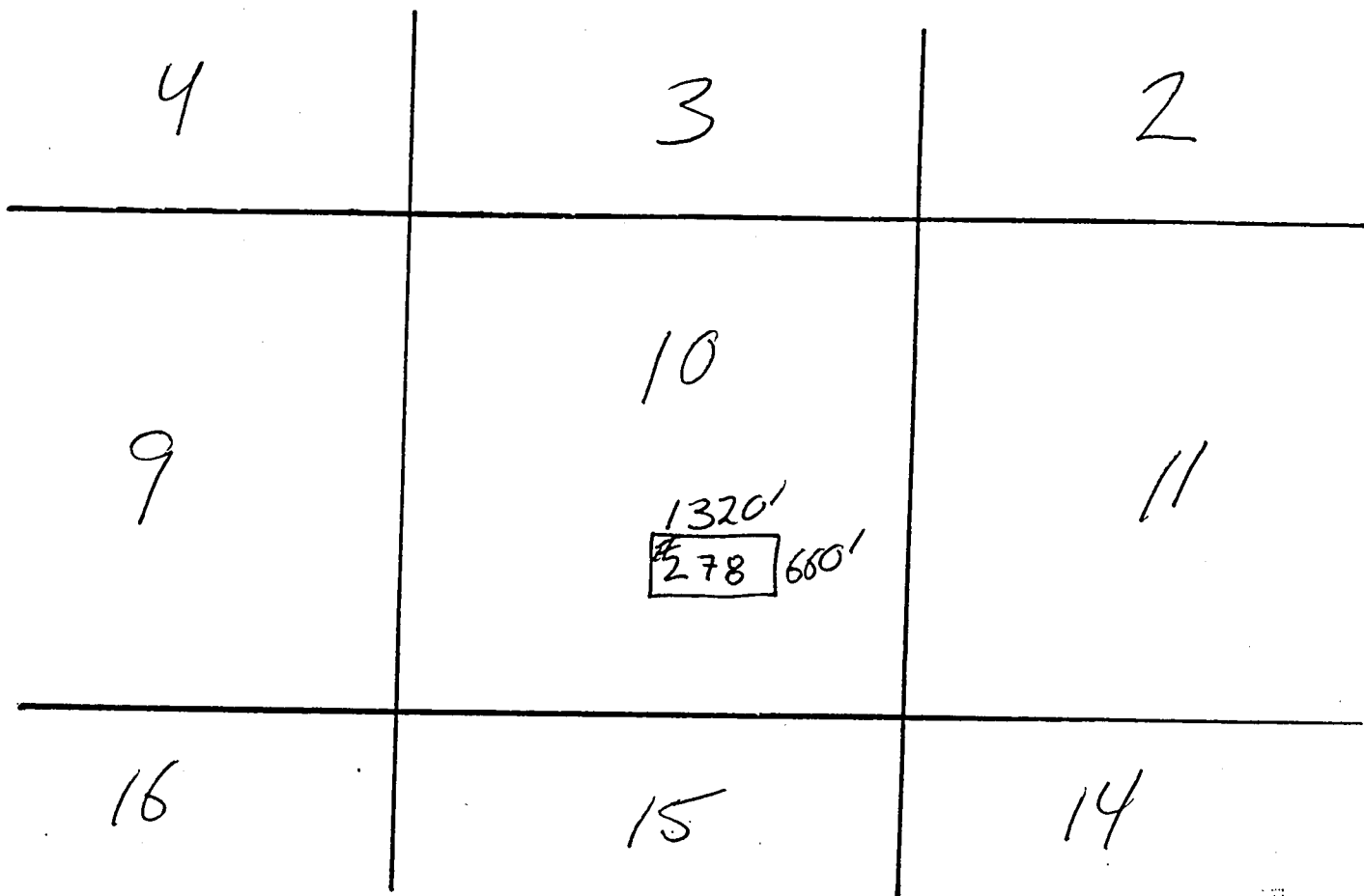

AMC 354743

Scale: 1" = 2000'

1. The above map depicts the **JAMES HARDIE GYPSUM, INC. #278** Placer mining claim, which is located in Section(s) 10, Township 40 N, Range 12 W, Gila and Salt River Base and Meridian, Mohave County, Arizona.
2. The type of corner and location monuments used are as follows: 2"x 2"x 6" wooden posts with engraved metal ID tags 3.5" x 5" (corner monuments) or plastic location notice containers (location monument).
3. The bearings and distances in degrees and feet between claim corners are as depicted on the map.

RECEIVED
 B.L.H. STATE OFFICE
 2000 NOV 14 A 10
 P.O. BOX 11301
 PHOENIX, ARIZONA 85066

WHEN RECORDED RETURN TO:

AZURITE, INC.
KS KLCO
PO BOX 338
COTOPAXI, CO 81223

LOCATION NOTICE
(Placer Mining Claim Relocation—Arizona)

The undersigned locator, having complied with the requirements of Title 30, United States Code, section 35; sections 27-201 through-205 of Arizona Revised Statutes; and local laws and customs; did on the 4th day of September, 2000, locate the **JAMES HARDIE GYPSUM, INC. # 279** Placer Mining Claim upon a valuable placer mineral deposit containing gypsum and other locatable minerals situated in the Bentley Mining District, Mohave County, State of Arizona. This location is a relocation of a portion of the Gypsum Town # 52 Association Placer Mining Claim.

The claim is a rectangle **1320** feet long and **660** feet wide. It runs from the corner bearing **NORTH 45 EAST** approximately **5** feet from this location monument, **660** feet **DUE SOUTH**, thence **1320** feet **SOUTH 90 WEST**, thence **660** feet **DUE NORTH**, thence **1320** feet **NORTH 90 EAST** to the point of beginning. The longitudinal axis of the claim is **EAST** to **WEST**. Corner monuments have been placed at each of the four corners or angles of the claim. The map complying with Arizona Revised Stat. 27-203 is attached hereto for recording and is incorporated herein by reference.

This claim and the location monument on which this claim is posted is located in the N¹/₂ NW¹/₄ SE¹/₄ of Section 10, Township 40N, Range 12W, Gila and Salt River Meridian, and contains 20 acres. Nearby local landmarks, together with their bearings and approximate distances to this claim are: _____

Dated: Sept 4, 2000

Signed: Kenneth S. Klco Kenneth S. Klco Agent and Locator

Mailing Address: KS Klco, Azurite, Inc. POB 338, Cotopaxi, CO 81223

AMC 354744

RECEIVED
STATE OF ARIZONA
2000 SEP 14 A 9 43
STATE OF ARIZONA OFFICE



CLAIM MAP

Placer (x)

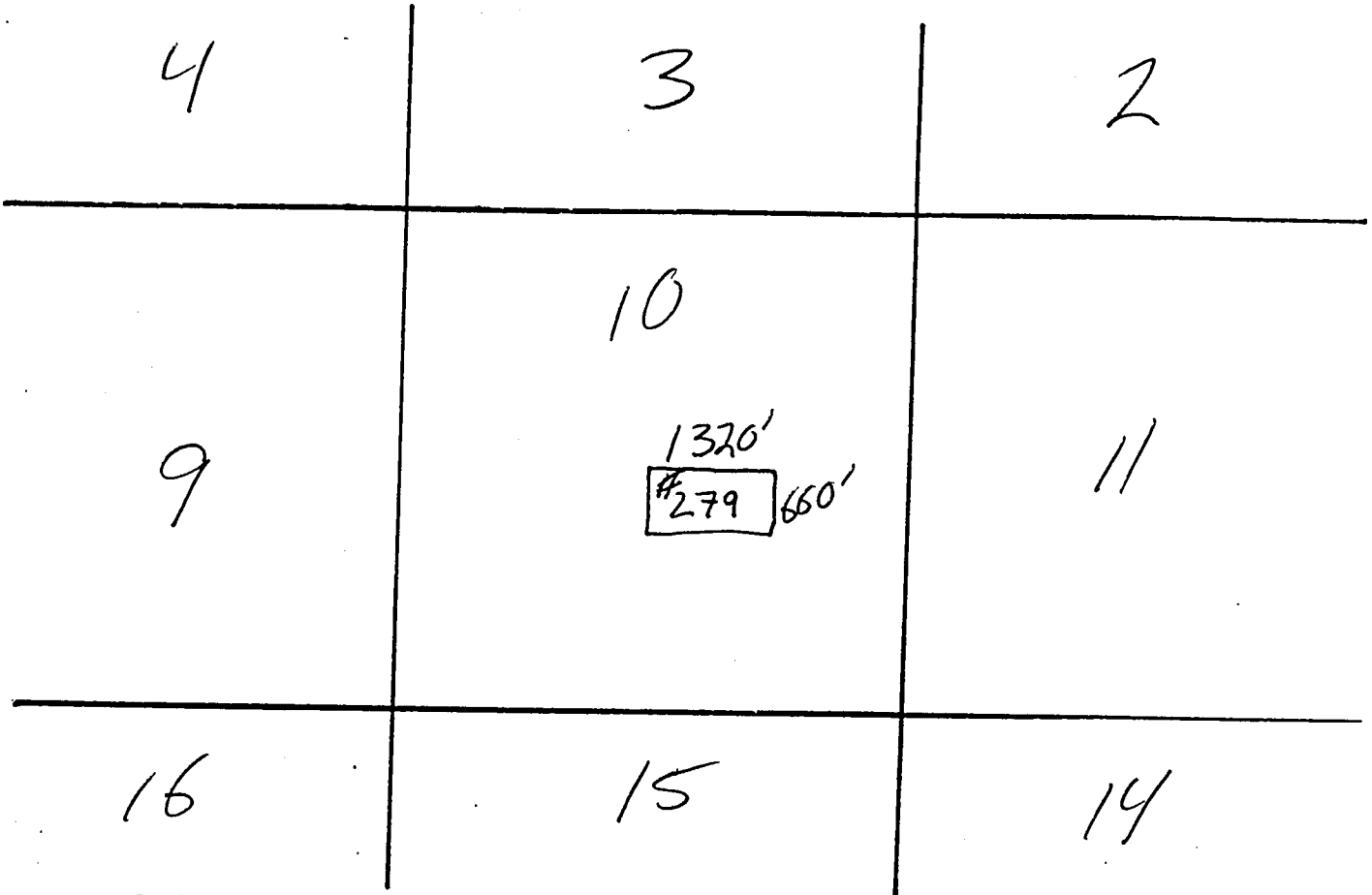

AMC 354744

Scale: 1" = 2000'

1. The above map depicts the **JAMES HARDIE GYPSUM, INC. #279** Placer mining claim, which is located in Section(s) 10, Township 40 N, Range 12 W, Gila and Salt River Base and Meridian, Mohave County, Arizona.
2. The type of corner and location monuments used are as follows: 2"x 2"x 6" wooden posts with engraved metal ID tags 3.5" x 5" (corner monuments) or plastic location notice containers (location monument).
3. The bearings and distances in degrees and feet between claim corners are as depicted on the map.

NOV 11 9:33 AM '09
 RECEIVED
 PLACER STATE OFFICE

WHEN RECORDED RETURN TO:

AZURITE, INC.
KS KLCO
PO BOX 338
COTOPAXI, CO 81223

LOCATION NOTICE
(Placer Mining Claim Relocation--Arizona)

The undersigned locator, having complied with the requirements of Title 30, United States Code, section 35; sections 27-201 through-205 of Arizona Revised Statutes; and local laws and customs; did on the 4th day of September, 2000, locate the **JAMES HARDIE GYPSUM, INC. # 280** Placer Mining Claim upon a valuable placer mineral deposit containing gypsum and other locatable minerals situated in the Bentley Mining District, Mohave County, State of Arizona. This location is a relocation of a portion of the Gypsum Town # 49 Association Placer Mining Claim.

The claim is a rectangle **1320** feet long and **660** feet wide. It runs from the corner bearing **NORTH 45 EAST** approximately **5** feet from this location monument, **660** feet **DUE SOUTH**, thence **1320** feet **SOUTH 90 WEST**, thence **660** feet **DUE NORTH**, thence **1320** feet **NORTH 90 EAST** to the point of beginning. The longitudinal axis of the claim is **EAST** to **WEST**. Corner monuments have been placed at each of the four corners or angles of the claim. The map complying with Arizona Revised Stat. 27-203 is attached hereto for recording and is incorporated herein by reference.

This claim and the location monument on which this claim is posted is located in the N^{1/2} NE^{1/4} NE^{1/4} of Section 10, Township 40N, Range 12W, Gila and Salt River Meridian, and contains 20 acres. Nearby local landmarks, together with their bearings and approximate distances to this claim are: _____

Dated: Sept 4, 2000

Signed: Kenneth S Klco Kenneth S. Klco Agent and Locator

Mailing Address: KS Klco, Azurite, Inc. POB 338, Cotopaxi, CO 81223

AMC 354745

RECEIVED
PLACER MINING CLAIM OFFICE
2000 NOV 14 A 4:43
PRINCE ARIZONA

↑
N
CLAIM MAP

Placer (x)

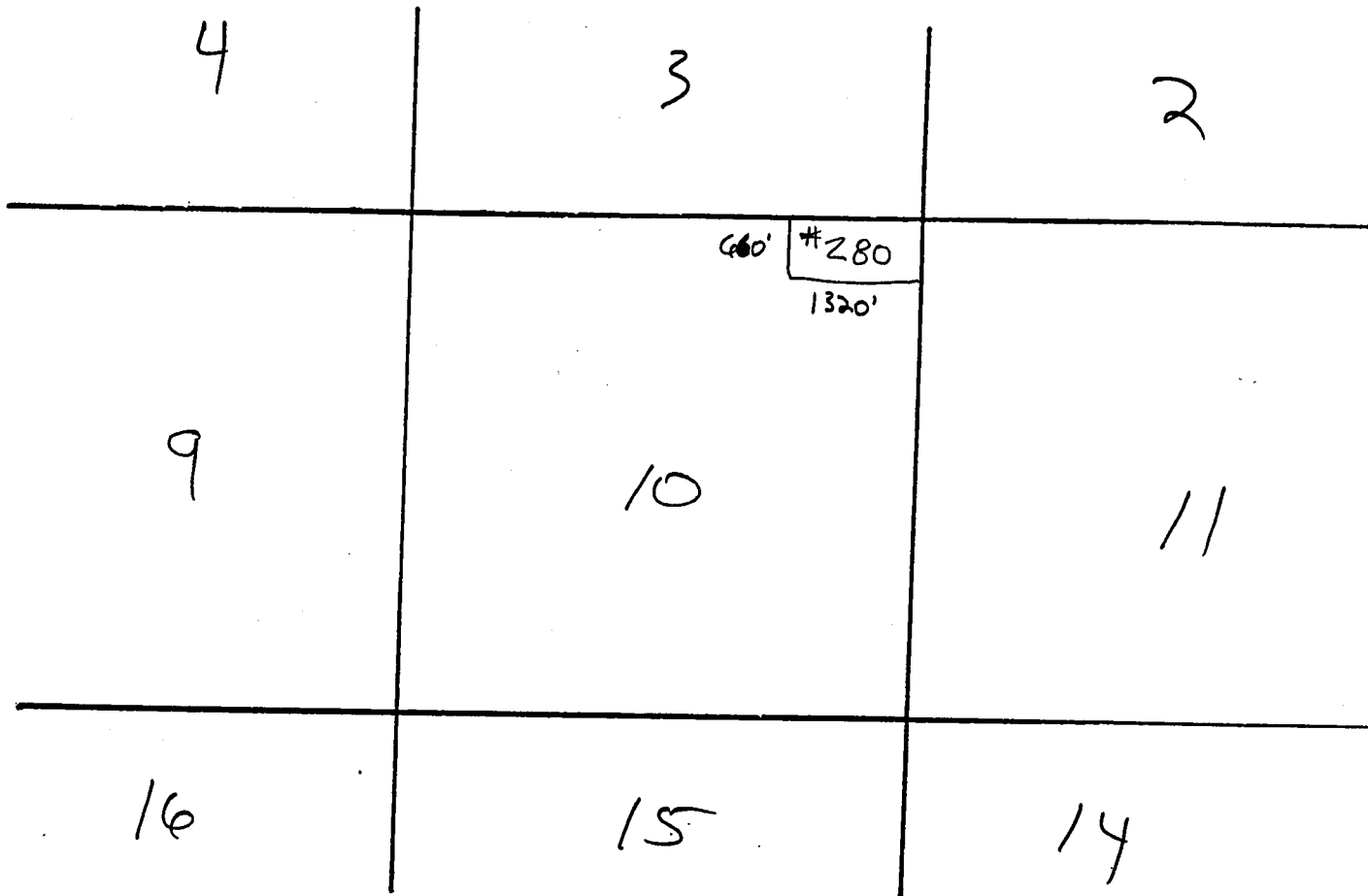

AMC 354745

Scale: 1" = 2000'

1. The above map depicts the **JAMES HARDIE GYPSUM, INC. #280** Placer mining claim, which is located in Section(s) 10, Township 40 N, Range 12 W, Gila and Salt River Base and Meridian, Mohave County, Arizona.
2. The type of corner and location monuments used are as follows: 2"x 2"x 6" wooden posts with engraved metal ID tags 3.5" x 5" (corner monuments) or plastic location notice containers (location monument).
3. The bearings and distances in degrees and feet between claim corners are as depicted on the map.

RECEIVED
 PLACER CLAIMS OFFICE
 2000 NOV 14 A
 PITTSBURGH, ARIZONA
 3

WHEN RECORDED RETURN TO:

AZURITE, INC.
KS KLCO
PO BOX 338
COTOPAXI, CO 81223

LOCATION NOTICE
(Placer Mining Claim Relocation—Arizona)

The undersigned locator, having complied with the requirements of Title 30, United States Code, section 35; sections 27-201 through-205 of Arizona Revised Statutes; and local laws and customs; did on the 4th day of September, 2000, locate the **JAMES HARDIE GYPSUM, INC. #28/** Placer Mining Claim upon a valuable placer mineral deposit containing gypsum and other locatable minerals situated in the Bentley Mining District, Mohave County, State of Arizona. This location is a relocation of a portion of the Gypsum Town #49 Association Placer Mining Claim.

The claim is a rectangle **1320** feet long and **660** feet wide. It runs from the corner bearing **NORTH 45 EAST** approximately **5** feet from this location monument, **660** feet **DUE SOUTH**, thence **1320** feet **SOUTH 90 WEST**, thence **660** feet **DUE NORTH**, thence **1320** feet **NORTH 90 EAST** to the point of beginning. The longitudinal axis of the claim is **EAST** to **WEST**. Corner monuments have been placed at each of the four corners or angles of the claim. The map complying with Arizona Revised Stat. 27-203 is attached hereto for recording and is incorporated herein by reference.

This claim and the location monument on which this claim is posted is located in the S¹/₂ NE¹/₄ NE¹/₄ of Section 10, Township 40N, Range 12W, Gila and Salt River Meridian, and contains 20 acres. Nearby local landmarks, together with their bearings and approximate distances to this claim are: _____

Dated: Sept 4, 2000

Signed: Kenneth S. Klco Kenneth S. Klco Agent and Locator

Mailing Address: KS Klco, Azurite, Inc. POB 338, Cotopaxi, CO 81223

AHC 354746

RECEIVED
STATE OFFICE
2000 NOV 14 A 9:43
DEPT. OF MINES, ARIZONA

↑
N
CLAIM MAP

Placer (x)

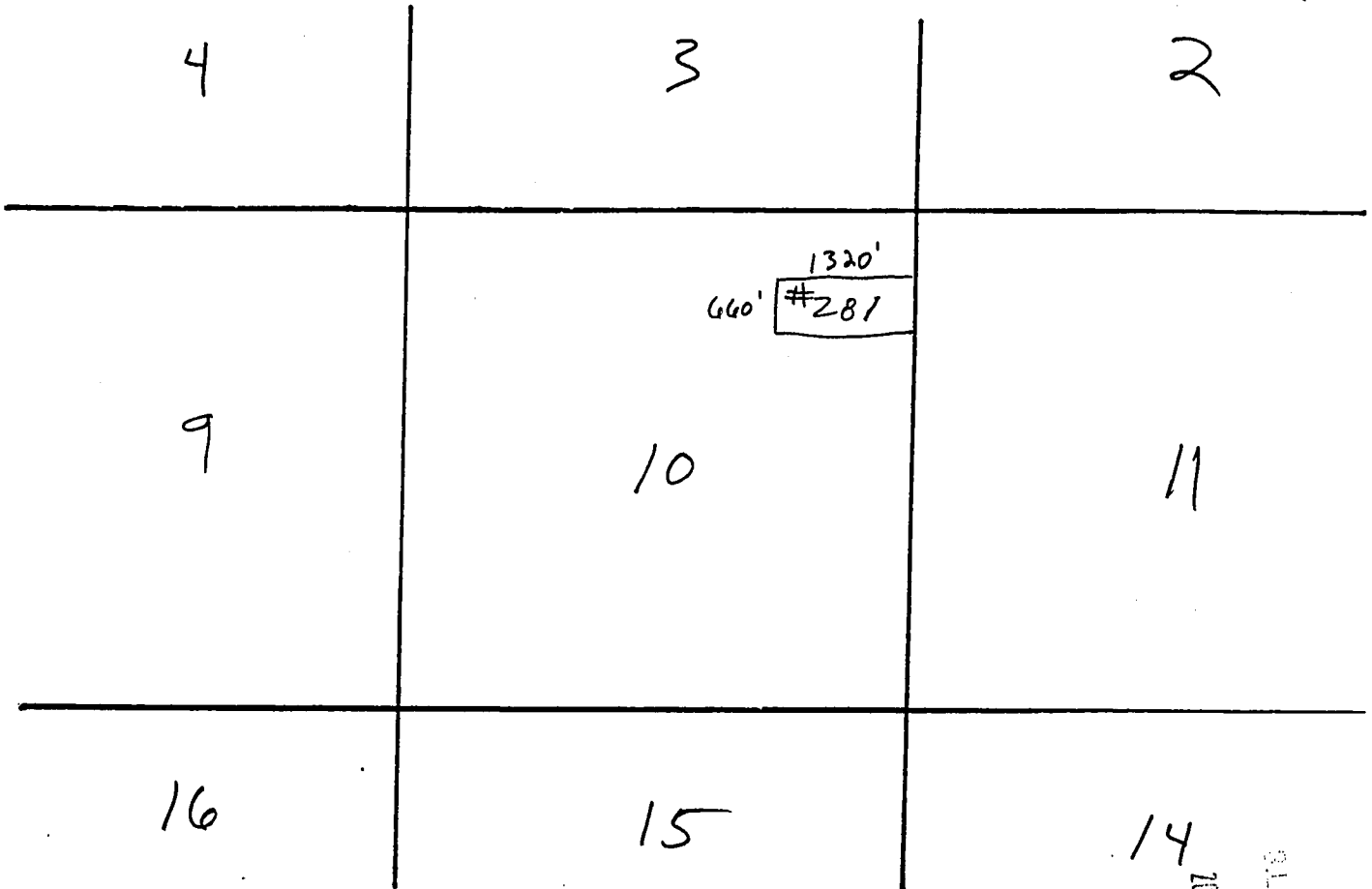

AMC 354 140

Scale: 1" = 2000'

1. The above map depicts the **JAMES HARDIE GYPSUM, INC. #281** Placer mining claim, which is located in Section(s) 10, Township 40 N, Range 12 W, Gila and Salt River Base and Meridian, Mohave County, Arizona.
2. The type of corner and location monuments used are as follows: 2"x 2"x 6" wooden posts with engraved metal ID tags 3.5" x 5" (corner monuments) or plastic location notice containers (location monument).
3. The bearings and distances in degrees and feet between claim corners are as depicted on the map.

RECEIVED
 CLM. STATE OFFICE
 2000 NOV 14 9:33 AM
 PERMITS DIVISION

WHEN RECORDED RETURN TO:

AZURITE, INC.
KS KLCO
PO BOX 338
COTOPAXI, CO 81223

LOCATION NOTICE
(Placer Mining Claim Relocation--Arizona)

The undersigned locator, having complied with the requirements of Title 30, United States Code, section 35; sections 27-201 through-205 of Arizona Revised Statutes; and local laws and customs; did on the 4th day of September, 2000, locate the **JAMES HARDIE GYPSUM, INC. #282** Placer Mining Claim upon a valuable placer mineral deposit containing gypsum and other locatable minerals situated in the Bentley Mining District, Mohave County, State of Arizona. This location is a relocation of a portion of the Gypsum Town # 49 Association Placer Mining Claim.

The claim is a rectangle 1320 feet long and 660 feet wide. It runs from the corner bearing **NORTH 45 EAST** approximately 5 feet from this location monument, 660 feet **DUE SOUTH**, thence 1320 feet **SOUTH 90 WEST**, thence 660 feet **DUE NORTH**, thence 1320 feet **NORTH 90 EAST** to the point of beginning. The longitudinal axis of the claim is **EAST to WEST**. Corner monuments have been placed at each of the four corners or angles of the claim. The map complying with Arizona Revised Stat. 27-203 is attached hereto for recording and is incorporated herein by reference.

This claim and the location monument on which this claim is posted is located in the N¹/₂ SE¹/₄ NE¹/₄ of Section 10, Township 40N, Range 12W, Gila and Salt River Meridian, and contains 20 acres. Nearby local landmarks, together with their bearings and approximate distances to this claim are:

Dated: Sept 4, 2000

Signed: Kenneth S. Klco Kenneth S. Klco Agent and Locator

Mailing Address: KS Klco, Azurite, Inc. POB 338, Cotopaxi, CO 81223

AMC 354747

RECEIVED
COUNTY CLERK'S OFFICE
2000 NOV 14 9:43
COTOPAXI, ARIZONA

CLAIM MAP

Placer (x)

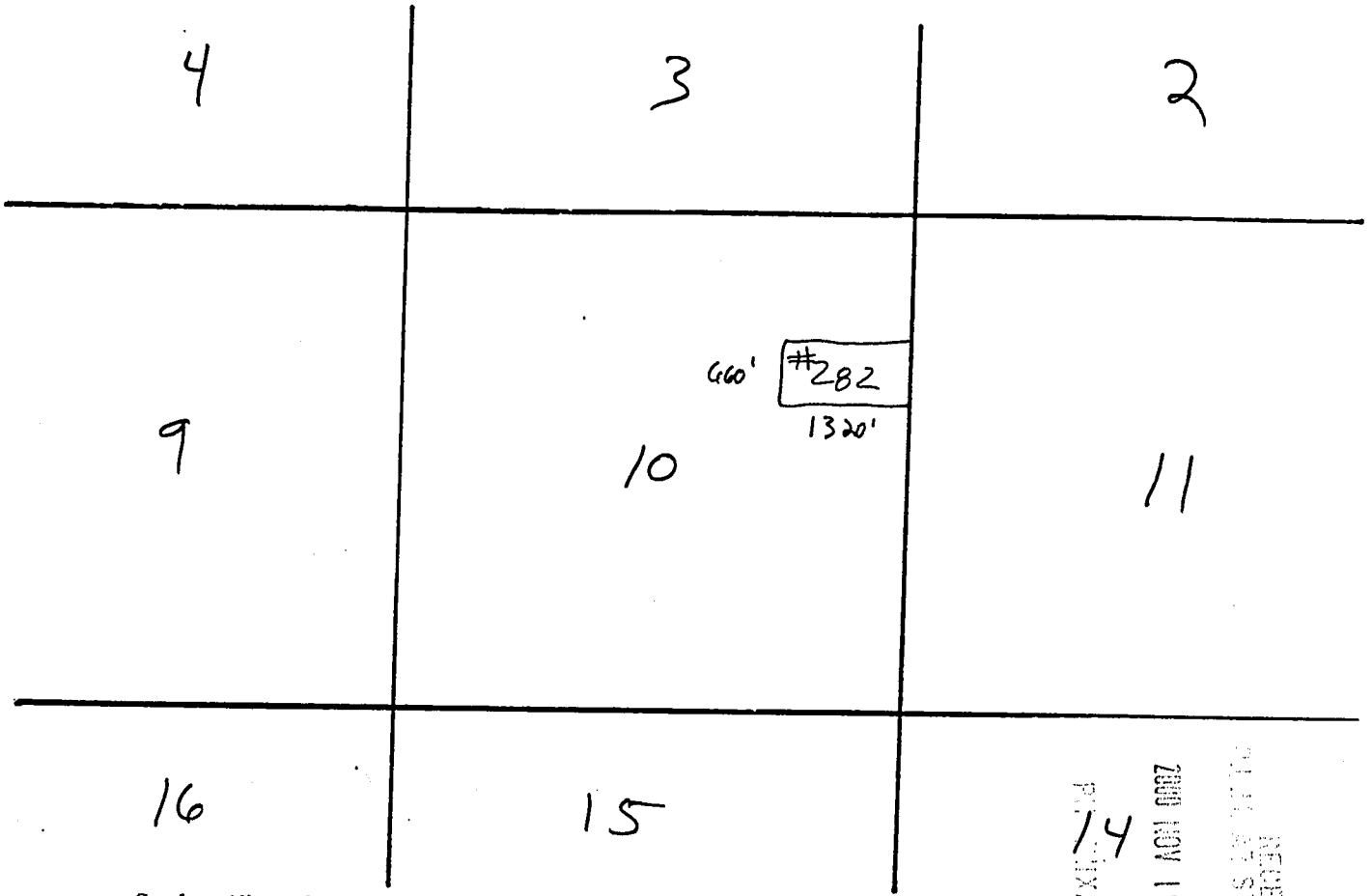

Scale: 1" = 2000'

1. The above map depicts the **JAMES HARDIE GYPSUM, INC. #282** Placer mining claim, which is located in Section(s) 10, Township 40 N, Range 12 W, Gila and Salt River Base and Meridian, Mohave County, Arizona.
2. The type of corner and location monuments used are as follows: 2"x 2"x 6' wooden posts with engraved metal ID tags 3.5" x 5" (corner monuments) or plastic location notice containers (location monument).
3. The bearings and distances in degrees and feet between claim corners are as depicted on the map.

RECEIVED
 PLACER STATE OFFICE
 200 NOV 14 A 143
 P. M. GILIX, ARIZONA

ANJ 3 5 4 1 4 1

WHEN RECORDED RETURN TO:

AZURITE, INC.
KS KLCO
PO BOX 338
COTOPAXI, CO 81223

LOCATION NOTICE
(Placer Mining Claim Relocation—Arizona)

The undersigned locator, having complied with the requirements of Title 30, United States Code, section 35; sections 27-201 through-205 of Arizona Revised Statutes; and local laws and customs; did on the 4th day of September, 2000, locate the **JAMES HARDIE GYPSUM, INC. # 283** Placer Mining Claim upon a valuable placer mineral deposit containing gypsum and other locatable minerals situated in the Bentley Mining District, Mohave County, State of Arizona. This location is a relocation of a portion of the Gypsum Town # 49 Association Placer Mining Claim.

The claim is a rectangle 1320 feet long and 660 feet wide. It runs from the corner bearing **NORTH 45 EAST** approximately 5 feet from this location monument, 660 feet **DUE SOUTH**, thence 1320 feet **SOUTH 90 WEST**, thence 660 feet **DUE NORTH**, thence 1320 feet **NORTH 90 EAST** to the point of beginning. The longitudinal axis of the claim is **EAST to WEST**. Corner monuments have been placed at each of the four corners or angles of the claim. The map complying with Arizona Revised Stat. 27-203 is attached hereto for recording and is incorporated herein by reference.

This claim and the location monument on which this claim is posted is located in the S¹/₂ SE¹/₄ NE¹/₄ of Section 10, Township 40N, Range 12W Gila and Salt River Meridian, and contains 20 acres. Nearby local landmarks, together with their bearings and approximate distances to this claim are: _____

Dated: Sept 4, 2000

Signed: [Signature] Kenneth S. Klco Agent and Locator

Mailing Address: KS Klco, Azurite, Inc. POB 338, Cotopaxi, CO 81223

RECEIVED
CLERK AZ STATE OFFICE
2000 NOV 14 A 9:43
COTOPAXI, ARIZONA

ANC 354748



CLAIM MAP

Placer (x)

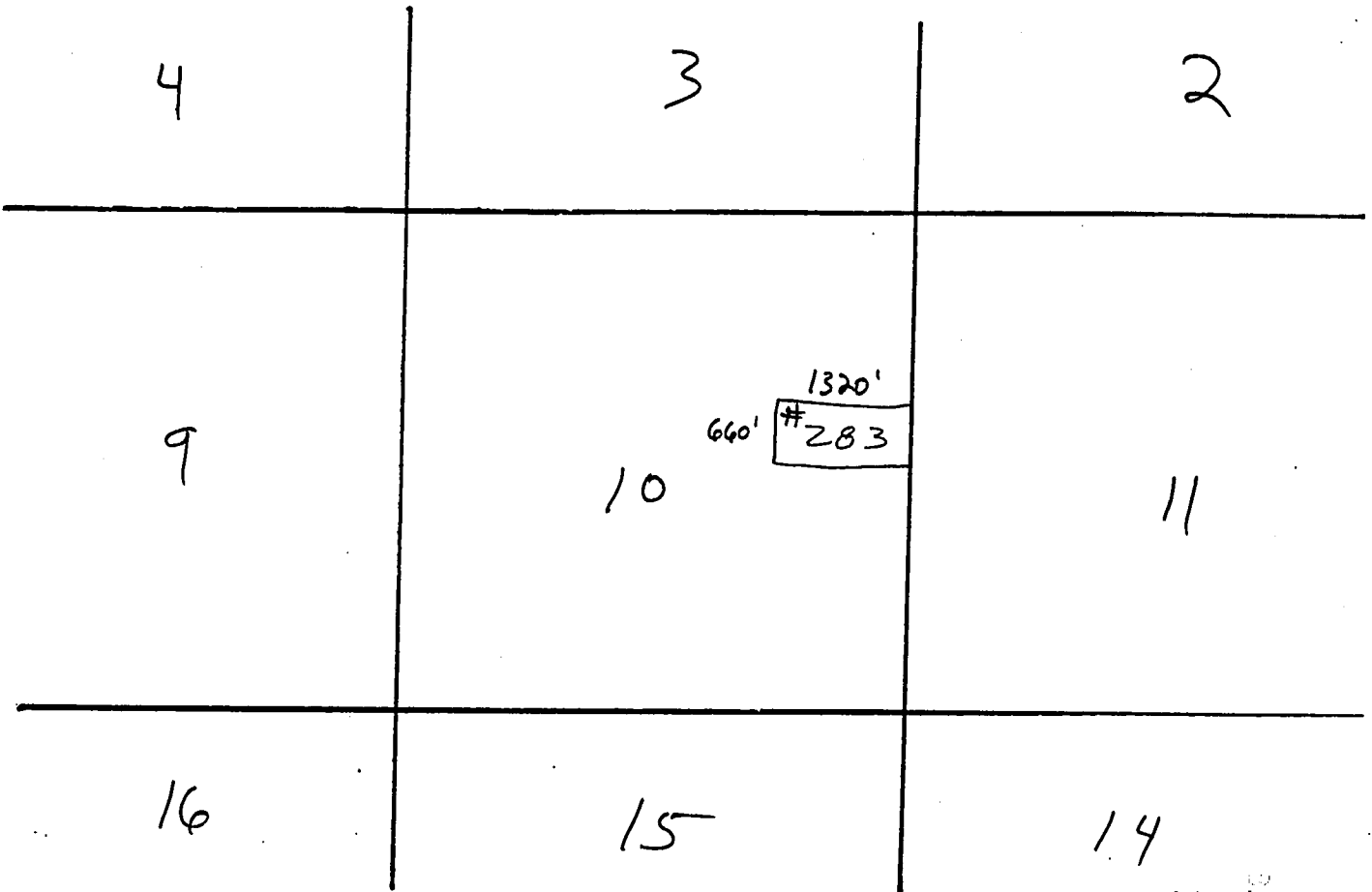

Scale: 1" = 2000'

1. The above map depicts the **JAMES HARDIE GYPSUM, INC. #283** Placer mining claim, which is located in Section(s) 10, Township 40 N, Range 12 W Gila and Salt River Base and Meridian, Mohave County, Arizona.
2. The type of corner and location monuments used are as follows: 2"x2"x6' wooden posts with engraved metal ID tags 3.5" x 5" (corner monuments) or plastic location notice containers (location monument).
3. The bearings and distances in degrees and feet between claim corners are as depicted on the map.

RECEIVED
 CLAIM STATE OFFICE
 2000 NOV 14 A
 PINEBLISS ARIZONA

AMC 354748

WHEN RECORDED RETURN TO:

AZURITE, INC.
KS KLCO
PO BOX 338
COTOPAXI, CO 81223

LOCATION NOTICE
(Placer Mining Claim Relocation—Arizona)

The undersigned locator, having complied with the requirements of Title 30, United States Code, section 35; sections 27-201 through-205 of Arizona Revised Statutes; and local laws and customs; did on the 4th day of September, 2000, locate the **JAMES HARDIE GYPSUM, INC. # 284** Placer Mining Claim upon a valuable placer mineral deposit containing gypsum and other locatable minerals situated in the Bentley Mining District, Mohave County, State of Arizona. This location is a relocation of a portion of the Gypsum Town # 49 Association Placer Mining Claim.

The claim is a rectangle **1320** feet long and **660** feet wide. It runs from the corner bearing **NORTH 45 EAST** approximately **5** feet from this location monument, **660** feet **DUE SOUTH**, thence **1320** feet **SOUTH 90 WEST**, thence **660** feet **DUE NORTH**, thence **1320** feet **NORTH 90 EAST** to the point of beginning. The longitudinal axis of the claim is **EAST** to **WEST**. Corner monuments have been placed at each of the four corners or angles of the claim. The map complying with Arizona Revised Stat. 27-203 is attached hereto for recording and is incorporated herein by reference.

This claim and the location monument on which this claim is posted is located in the S^{1/2} SW^{1/4} NE^{1/4} of Section 10, Township 40N, Range 12W Gila and Salt River Meridian, and contains **20** acres. Nearby local landmarks, together with their bearings and approximate distances to this claim are: _____

Dated: Sept 4, 2000

Signed: Kenneth S. Klco Kenneth S. Klco Agent and Locator

Mailing Address: KS Klco, Azurite, Inc. POB 338, Cotopaxi, CO 81223

RECEIVED
STATE OFFICE
NOV 14 A 9:43
ARIZONA

AMC 354749



CLAIM MAP

Placer (x)

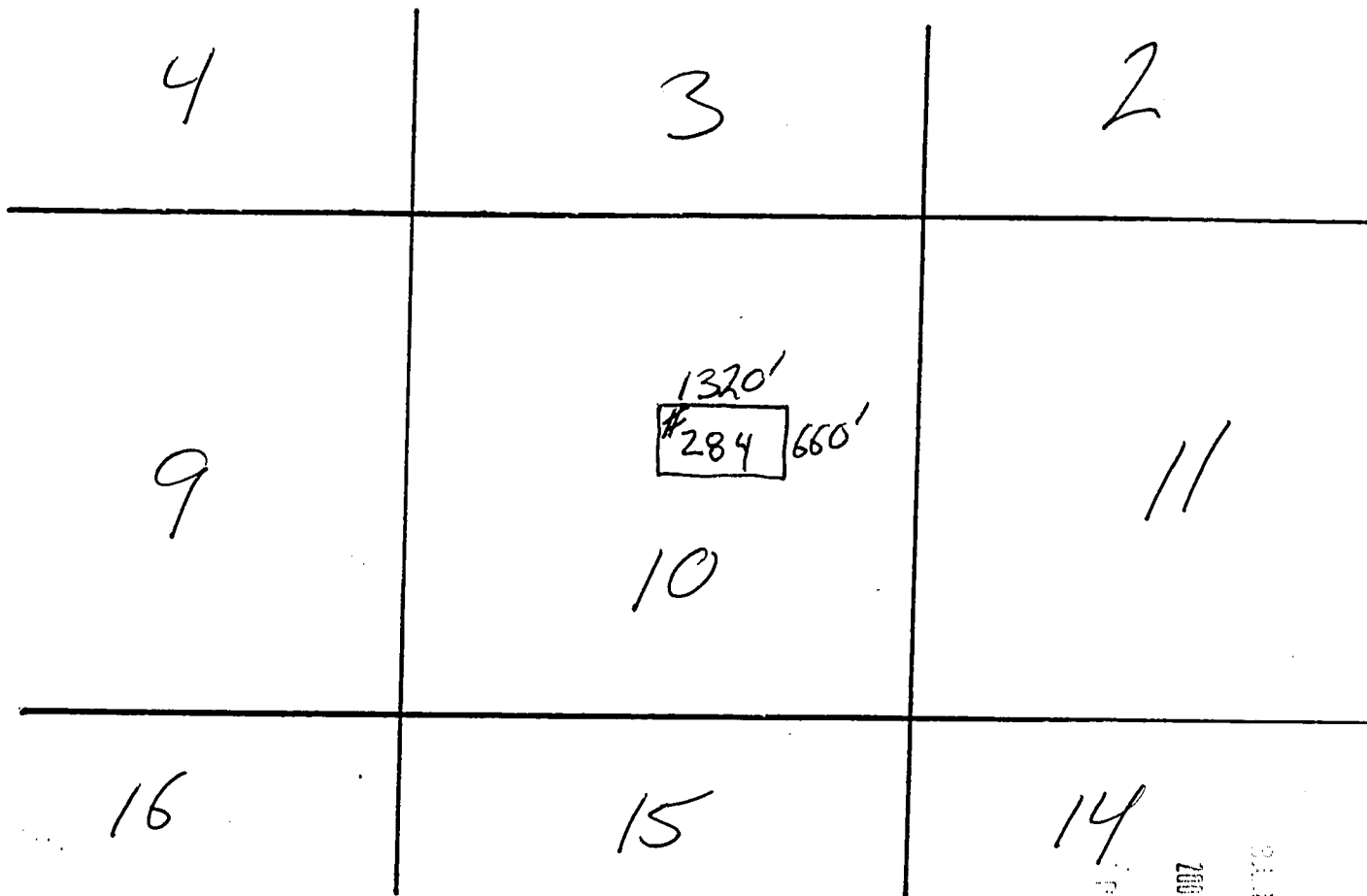

AMB 354749

Scale: 1" = 2000'

1. The above map depicts the **JAMES HARDIE GYPSUM, INC. #284** Placer mining claim, which is located in Section(s) 10, Township 40 N, Range 12 W Gila and Salt River Base and Meridian, Mohave County, Arizona.
2. The type of corner and location monuments used are as follows: 2"x 2"x 6' wooden posts with engraved metal ID tags 3.5" x 5" (corner monuments) or plastic location notice containers (location monument).
3. The bearings and distances in degrees and feet between claim corners are as depicted on the map.

RECEIVED
CLM. STATE OFFICE
2008 NOV 11 A P M
PUEBLO, ARIZONA

WHEN RECORDED RETURN TO:

AZURITE, INC.
KS KLCO
PO BOX 338
COTOPAXI, CO 81223

LOCATION NOTICE
(Placer Mining Claim Relocation--Arizona)

The undersigned locator, having complied with the requirements of Title 30, United States Code, section 35; sections 27-201 through-205 of Arizona Revised Statutes; and local laws and customs; did on the 4th day of September, 2000, locate the **JAMES HARDIE GYPSUM, INC. # 285** Placer Mining Claim upon a valuable placer mineral deposit containing gypsum and other locatable minerals situated in the Bentley Mining District, Mohave County, State of Arizona. This location is a relocation of a portion of the Gypsum Town # 49 Association Placer Mining Claim.

The claim is a rectangle 1320 feet long and 660 feet wide. It runs from the corner bearing **NORTH 45 EAST** approximately 5 feet from this location monument, 660 feet **DUE SOUTH**, thence 1320 feet **SOUTH 90 WEST**, thence 660 feet **DUE NORTH**, thence 1320 feet **NORTH 90 EAST** to the point of beginning. The longitudinal axis of the claim is **EAST to WEST**. Corner monuments have been placed at each of the four corners or angles of the claim. The map complying with Arizona Revised Stat. 27-203 is attached hereto for recording and is incorporated herein by reference.

This claim and the location monument on which this claim is posted is located in the N 1/2 SW 1/4 NE 1/4 of Section 10, Township 40N, Range 12W Gila and Salt River Meridian, and contains 20 acres. Nearby local landmarks, together with their bearings and approximate distances to this claim are: _____

Dated: Sept 4, 2000

Signed: Kenneth S. Klco Kenneth S. Klco Agent and Locator

Mailing Address: KS Klco, Azurite, Inc. POB 338, Cotopaxi, CO 81223

RECEIVED
FEDERAL BUREAU OF INVESTIGATION
U.S. DEPARTMENT OF JUSTICE

2000 NOV 14 A 9:43

RECEIVED
MINERAL STATE OFFICE

ANC 354750

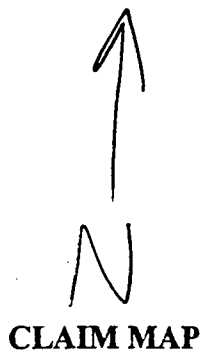

Placer (x)

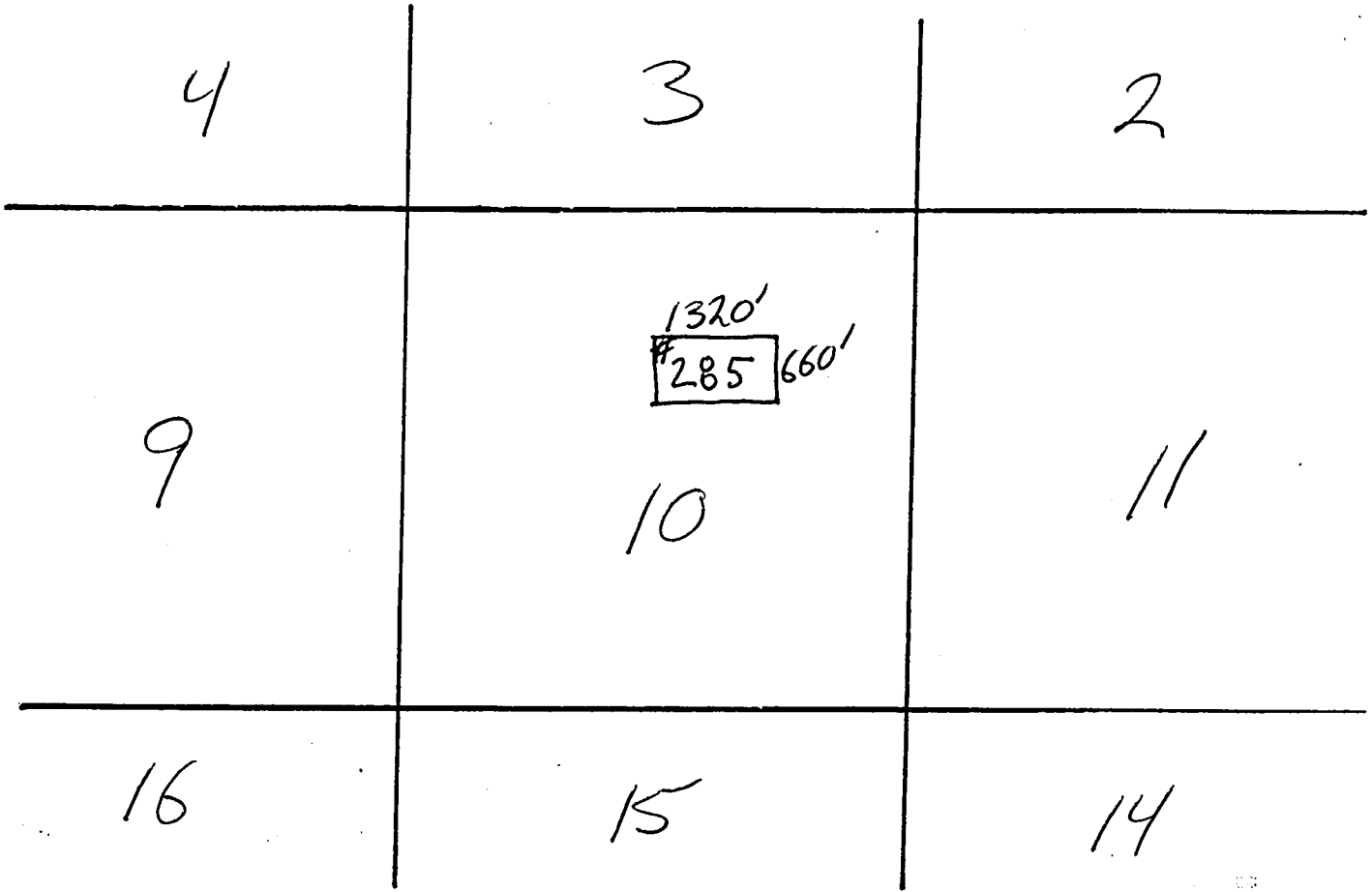

AMC 354750

Scale: 1" = 2000'

1. The above map depicts the **JAMES HARDIE GYPSUM, INC. #285** Placer mining claim, which is located in Section(s) 10, Township 40 N, Range 12 W, Gila and Salt River Base and Meridian, Mohave County, Arizona.
2. The type of corner and location monuments used are as follows: 2"x2"x6' wooden posts with engraved metal ID tags 3.5" x 5" (corner monuments) or plastic location notice containers (location monument).
3. The bearings and distances in degrees and feet between claim corners are as depicted on the map.

RECEIVED
 CLM STATE OFFICE
 2000 NOV 14 A
 PHOENIX, ARIZONA

WHEN RECORDED RETURN TO:

AZURITE, INC.
KS KLCO
PO BOX 338
COTOPAXI, CO 81223

LOCATION NOTICE
(Placer Mining Claim Relocation—Arizona)

The undersigned locator, having complied with the requirements of Title 30, United States Code, section 35; sections 27-201 through-205 of Arizona Revised Statutes; and local laws and customs; did on the 4th day of September, 2000, locate the **JAMES HARDIE GYPSUM, INC. # 286** Placer Mining Claim upon a valuable placer mineral deposit containing gypsum and other locatable minerals situated in the Bentley Mining District, Mohave County, State of Arizona. This location is a relocation of a portion of the Gypsum Town # 49 Association Placer Mining Claim.

The claim is a rectangle **1320** feet long and **660** feet wide. It runs from the corner bearing **NORTH 45 EAST** approximately **5** feet from this location monument, **660** feet **DUE SOUTH**, thence **1320** feet **SOUTH 90 WEST**, thence **660** feet **DUE NORTH**, thence **1320** feet **NORTH 90 EAST** to the point of beginning. The longitudinal axis of the claim is **EAST** to **WEST**. Corner monuments have been placed at each of the four corners or angles of the claim. The map complying with Arizona Revised Stat. 27-203 is attached hereto for recording and is incorporated herein by reference.

This claim and the location monument on which this claim is posted is located in the S 1/2 NW 1/4 NE 1/4 of Section 10, Township 40N, Range 12W Gila and Salt River Meridian, and contains 20 acres. Nearby local landmarks, together with their bearings and approximate distances to this claim are: _____

Dated: Sept 4, 2000

Signed: Kenneth S. Klco Kenneth S. Klco Agent and Locator

Mailing Address: KS Klco, Azurite, Inc. POB 338, Cotopaxi, CO 81223

RECEIVED
CLM. & STATE OFFICE
2000 NOV 11 A 9:42
FELIX, ARIZONA

AMC 354751

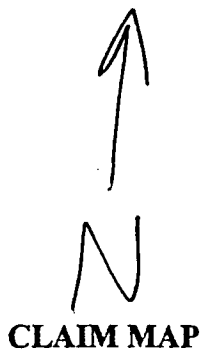

Placer (x)

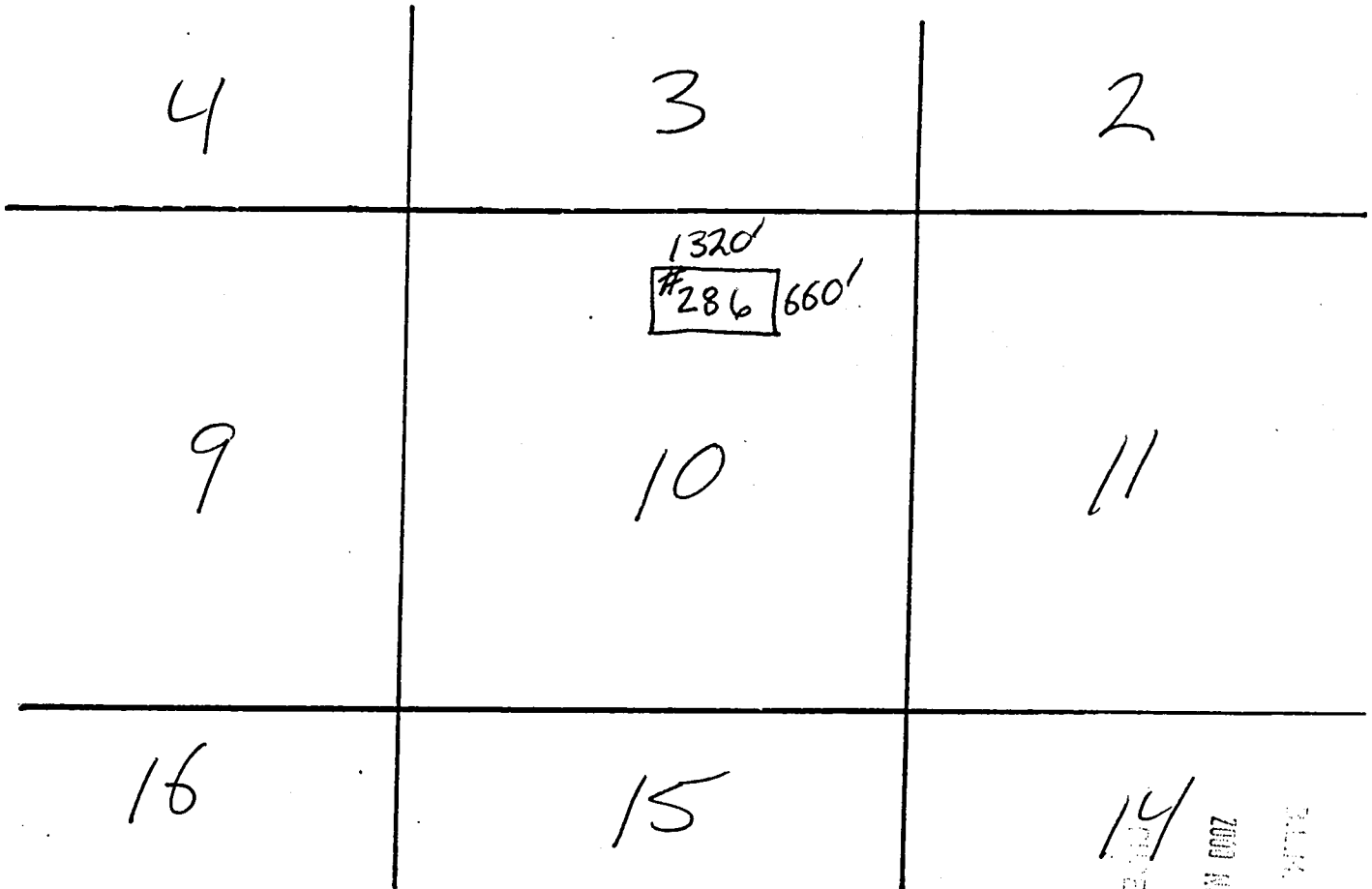

ANG 354751

Scale: 1" = 2000'

1. The above map depicts the **JAMES HARDIE GYPSUM, INC. #286** Placer mining claim, which is located in Section(s) 10, Township 40 N, Range 12 W Gila and Salt River Base and Meridian, Mohave County, Arizona.
2. The type of corner and location monuments used are as follows: 2"x 2"x 6' wooden posts with engraved metal ID tags 3.5" x 5" (corner monuments) or plastic location notice containers (location monument).
3. The bearings and distances in degrees and feet between claim corners are as depicted on the map.

RECEIVED
 CLAIM, AZ STATE OFFICE
 2009 NOV 14 AM 9:44
 TUCSON, ARIZONA

WHEN RECORDED RETURN TO:

AZURITE, INC.
KS KLCO
PO BOX 338
COTOPAXI, CO 81223

LOCATION NOTICE
(Placer Mining Claim Relocation—Arizona)

The undersigned locator, having complied with the requirements of Title 30, United States Code, section 35; sections 27-201 through-205 of Arizona Revised Statutes; and local laws and customs; did on the 4th day of September, 2000, locate the **JAMES HARDIE GYPSUM, INC. # 287** Placer Mining Claim upon a valuable placer mineral deposit containing gypsum and other locatable minerals situated in the Bentley Mining District, Mohave County, State of Arizona. This location is a relocation of a portion of the Gypsum Town # 49 Association Placer Mining Claim.

The claim is a rectangle **1320** feet long and **660** feet wide. It runs from the corner bearing **NORTH 45 EAST** approximately **5** feet from this location monument, **660** feet **DUE SOUTH**, thence **1320** feet **SOUTH 90 WEST**, thence **660** feet **DUE NORTH**, thence **1320** feet **NORTH 90 EAST** to the point of beginning. The longitudinal axis of the claim is **EAST to WEST**. Corner monuments have been placed at each of the four corners or angles of the claim. The map complying with Arizona Revised Stat. 27-203 is attached hereto for recording and is incorporated herein by reference.

This claim and the location monument on which this claim is posted is located in the N¹/₂ NW¹/₄ NE¹/₄ of Section 10, Township 40N, Range 12W, Gila and Salt River Meridian, and contains 20 acres. Nearby local landmarks, together with their bearings and approximate distances to this claim are: _____

Dated: Sept 4, 2000

Signed: Kenneth S. Klco Kenneth S. Klco Agent and Locator

Mailing Address: KS Klco, Azurite, Inc. POB 338, Cotopaxi, CO 81223

AMC 354752

RECEIVED
PLM, AZ STATE OFFICE
2000 NOV 14 A 9:44
PRELIM. ARIZONA



CLAIM MAP

Placer (x)

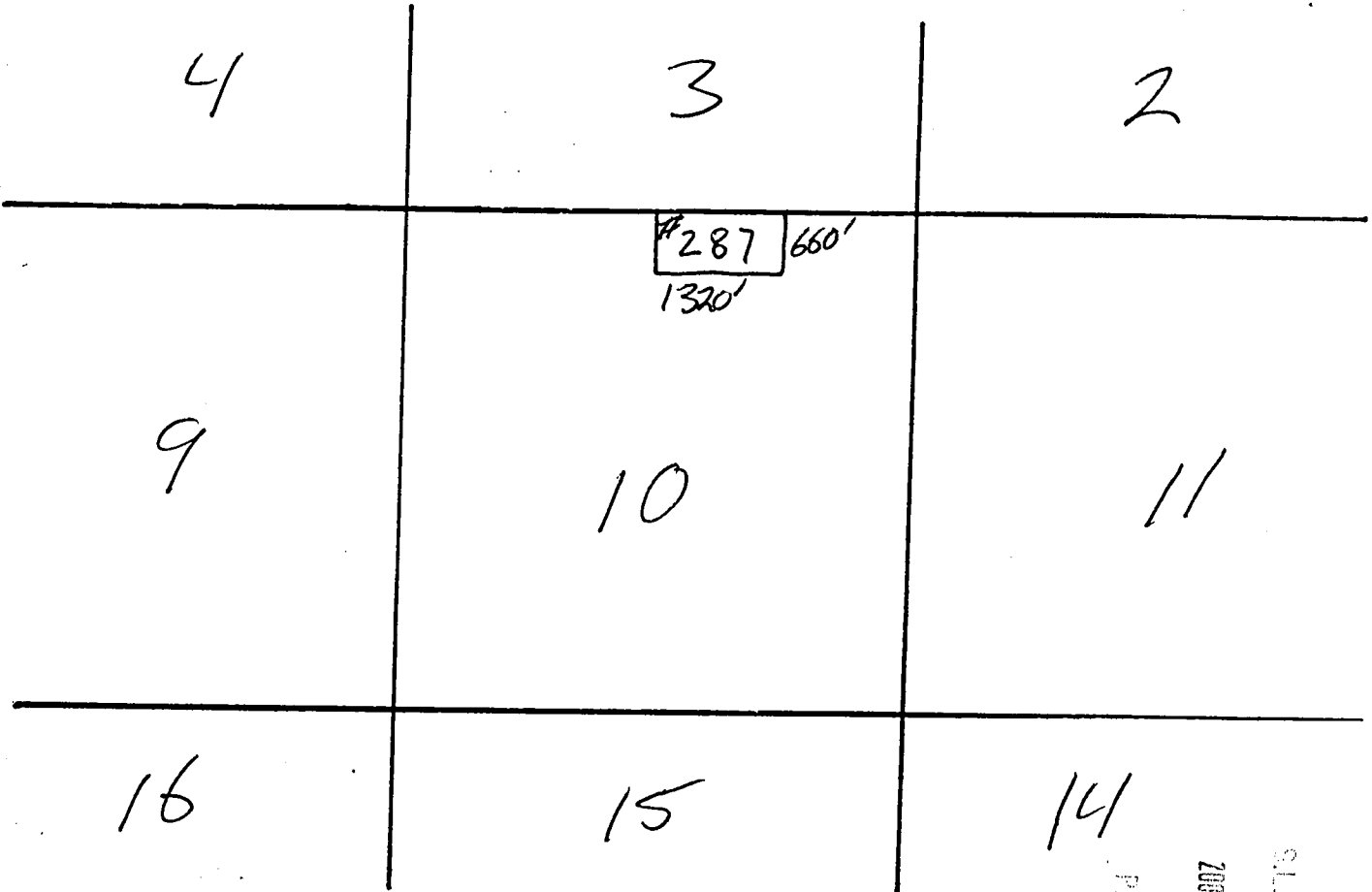

ANG 354752

Scale: 1" = 2000'

1. The above map depicts the **JAMES HARDIE GYPSUM, INC. #287** Placer mining claim, which is located in Section(s) 10, Township 40 N, Range 12 W, Gila and Salt River Base and Meridian, Mohave County, Arizona.
2. The type of corner and location monuments used are as follows: 2"x 2"x 6' wooden posts with engraved metal ID tags 3.5" x 5" (corner monuments) or plastic location notice containers (location monument).
3. The bearings and distances in degrees and feet between claim corners are as depicted on the map.

RECEIVED
 SL.M. AZ STATE OFFICE
 2000 NOV 11 A 9:14
 PHOENIX ARIZONA

WHEN RECORDED RETURN TO:

AZURITE, INC.
KS KLCO
PO BOX 338
COTOPAXI, CO 81223

LOCATION NOTICE
(Placer Mining Claim Relocation--Arizona)

The undersigned locator, having complied with the requirements of Title 30, United States Code, section 35; sections 27-201 through-205 of Arizona Revised Statutes; and local laws and customs; did on the 4th day of September, 2000, locate the **JAMES HARDIE GYPSUM, INC. #288** Placer Mining Claim upon a valuable placer mineral deposit containing gypsum and other locatable minerals situated in the Bentley Mining District, Mohave County, State of Arizona. This location is a relocation of a portion of the Gypsum Town # 21 Association Placer Mining Claim.

The claim is a rectangle 1320 feet long and 660 feet wide. It runs from the corner bearing **NORTH 45 EAST** approximately 5 feet from this location monument, 660 feet **DUE SOUTH**, thence 1320 feet **SOUTH 90 WEST**, thence 660 feet **DUE NORTH**, thence 1320 feet **NORTH 90 EAST** to the point of beginning. The longitudinal axis of the claim is **EAST to WEST**. Corner monuments have been placed at each of the four corners or angles of the claim. The map complying with Arizona Revised Stat. 27-203 is attached hereto for recording and is incorporated herein by reference.

This claim and the location monument on which this claim is posted is located in the N¹/₂ NE¹/₄ NW¹/₄ of Section 14, Township 40N, Range 12W, Gila and Salt River Meridian, and contains 20 acres. Nearby local landmarks, together with their bearings and approximate distances to this claim are: _____

Dated: Sept 4, 2000

Signed: Kenneth S. Klco Kenneth S. Klco Agent and Locator

Mailing Address: KS Klco, Azurite, Inc. POB 338, Cotopaxi, CO 81223

RECEIVED
CLERK, ARIZONA
2000 NOV 14 A 9:44
CLERK, ARIZONA
RECEIVED
CLERK, ARIZONA

ANG 354753



CLAIM MAP

Placer (x)

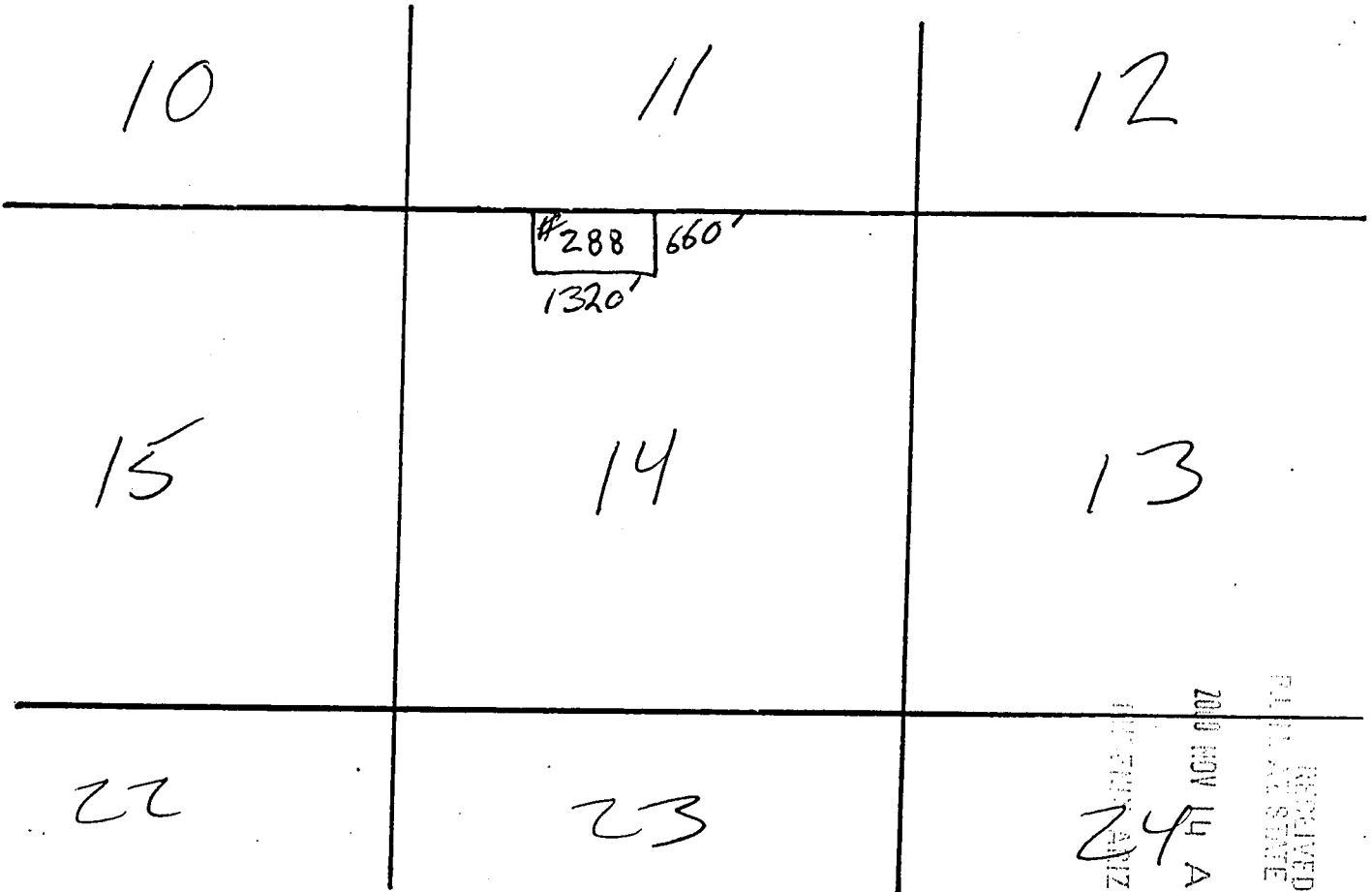

AMC 354753

Scale: 1" = 2000'

RECEIVED
 PUBLIC STATE OFFICE
 200 NOV 14 A 9:44
 TUCSON ARIZONA

1. The above map depicts the **JAMES HARDIE GYPSUM, INC. #288** Placer mining claim, which is located in Section(s) 14, Township 40 N, Range 12 W, Gila and Salt River Base and Meridian, Mohave County, Arizona.
2. The type of corner and location monuments used are as follows: 2"x 2"x 6' wooden posts with engraved metal ID tags 3.5" x 5" (corner monuments) or plastic location notice containers (location monument).
3. The bearings and distances in degrees and feet between claim corners are as depicted on the map.

WHEN RECORDED RETURN TO:

AZURITE, INC.
KS KLCO
PO BOX 338
COTOPAXI, CO 81223

LOCATION NOTICE
(Placer Mining Claim Relocation---Arizona)

The undersigned locator, having complied with the requirements of Title 30, United States Code, section 35; sections 27-201 through-205 of Arizona Revised Statutes; and local laws and customs; did on the 4th day of September, 2000, locate the **JAMES HARDIE GYPSUM, INC. # 289** Placer Mining Claim upon a valuable placer mineral deposit containing gypsum and other locatable minerals situated in the Bentley Mining District, Mohave County, State of Arizona. This location is a relocation of a portion of the Gypsum Town # 21 Association Placer Mining Claim.

The claim is a rectangle 1320 feet long and 660 feet wide. It runs from the corner bearing **NORTH 45 EAST** approximately 5 feet from this location monument, 660 feet **DUE SOUTH**, thence 1320 feet **SOUTH 90 WEST**, thence 660 feet **DUE NORTH**, thence 1320 feet **NORTH 90 EAST** to the point of beginning. The longitudinal axis of the claim is **EAST to WEST**. Corner monuments have been placed at each of the four corners or angles of the claim. The map complying with Arizona Revised Stat. 27-203 is attached hereto for recording and is incorporated herein by reference.

This claim and the location monument on which this claim is posted is located in the S 1/2 NE 1/4 NW 1/4 of Section 14, Township 40N, Range 12W, Gila and Salt River Meridian, and contains 20 acres. Nearby local landmarks, together with their bearings and approximate distances to this claim are:

Dated: Sept 4, 2000

Signed: Kenneth S. Klco Kenneth S. Klco Agent and Locator

Mailing Address: KS Klco, Azurite, Inc. POB 338, Cotopaxi, CO 81223

RECEIVED
CLERK OF STATE OFFICE
2000 NOV 14 A 9:14
ARIZONA

AMC 354754



Placer (x)

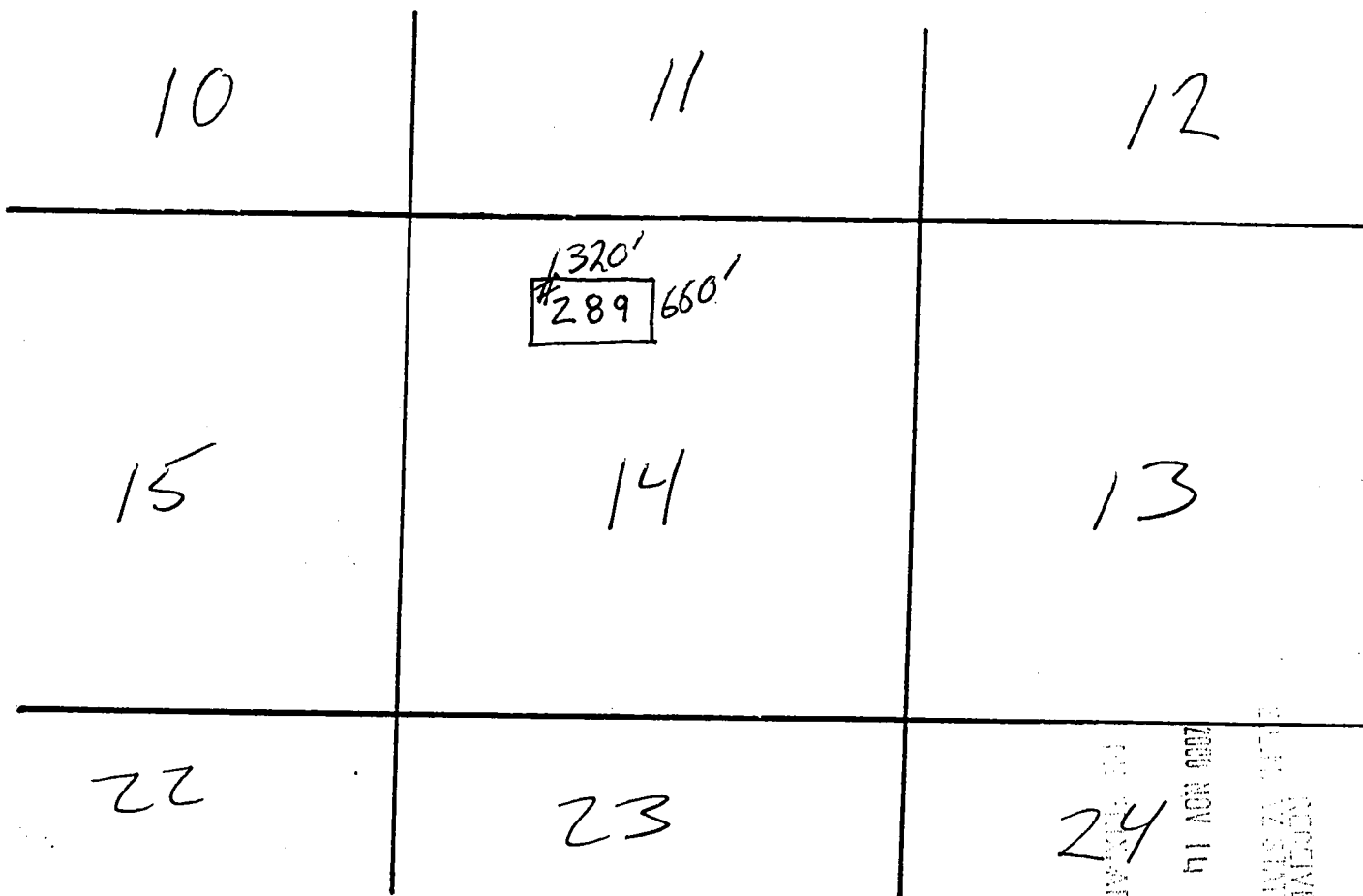

AMC 354754

Scale: 1" = 2000'

RECEIVED
 DEPT. OF STATE OFFICE
 NOV 14 A 9:41
 PHOENIX, ARIZONA

1. The above map depicts the **JAMES HARDIE GYPSUM, INC. #289** Placer mining claim, which is located in Section(s) 14, Township 40 N, Range 12 W, Gila and Salt River Base and Meridian, Mohave County, Arizona.
2. The type of corner and location monuments used are as follows: 2"x 2"x 6' wooden posts with engraved metal ID tags 3.5" x 5" (corner monuments) or plastic location notice containers (location monument).
3. The bearings and distances in degrees and feet between claim corners are as depicted on the map.

WHEN RECORDED RETURN TO:

AZURITE, INC.
KS KLCO
PO BOX 338
COTOPAXI, CO 81223

LOCATION NOTICE
(Placer Mining Claim Relocation--Arizona)

The undersigned locator, having complied with the requirements of Title 30, United States Code, section 35; sections 27-201 through-205 of Arizona Revised Statutes; and local laws and customs; did on the 4th day of September, 2000, locate the **JAMES HARDIE GYPSUM, INC. # 290** Placer Mining Claim upon a valuable placer mineral deposit containing gypsum and other locatable minerals situated in the Bentley Mining District, Mohave County, State of Arizona. This location is a relocation of a portion of the Gypsum Town # 21 Association Placer Mining Claim.

The claim is a rectangle 1320 feet long and 660 feet wide. It runs from the corner bearing **NORTH 45 EAST** approximately 5 feet from this location monument, 660 feet **DUE SOUTH**, thence 1320 feet **SOUTH 90 WEST**, thence 660 feet **DUE NORTH**, thence 1320 feet **NORTH 90 EAST** to the point of beginning. The longitudinal axis of the claim is **EAST to WEST**. Corner monuments have been placed at each of the four corners or angles of the claim. The map complying with Arizona Revised Stat. 27-203 is attached hereto for recording and is incorporated herein by reference.

This claim and the location monument on which this claim is posted is located in the N¹/₂ SE¹/₄ NW¹/₄ of Section 14, Township 40N, Range 12W, Gila and Salt River Meridian, and contains 20 acres. Nearby local landmarks, together with their bearings and approximate distances to this claim are:

Dated: Sept 4, 2000

Signed: Kenneth S. Klco Kenneth S. Klco Agent and Locator

Mailing Address: KS Klco, Azurite, Inc. POB 338, Cotopaxi, CO 81223

RECEIVED
STATE OFFICE
SEP 14 A 9:44
DEPT. OF MINES, ARIZONA

AMB 354 132

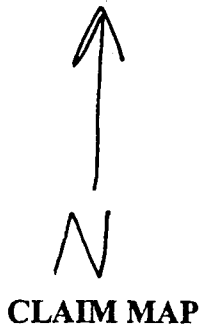

Placer (x)

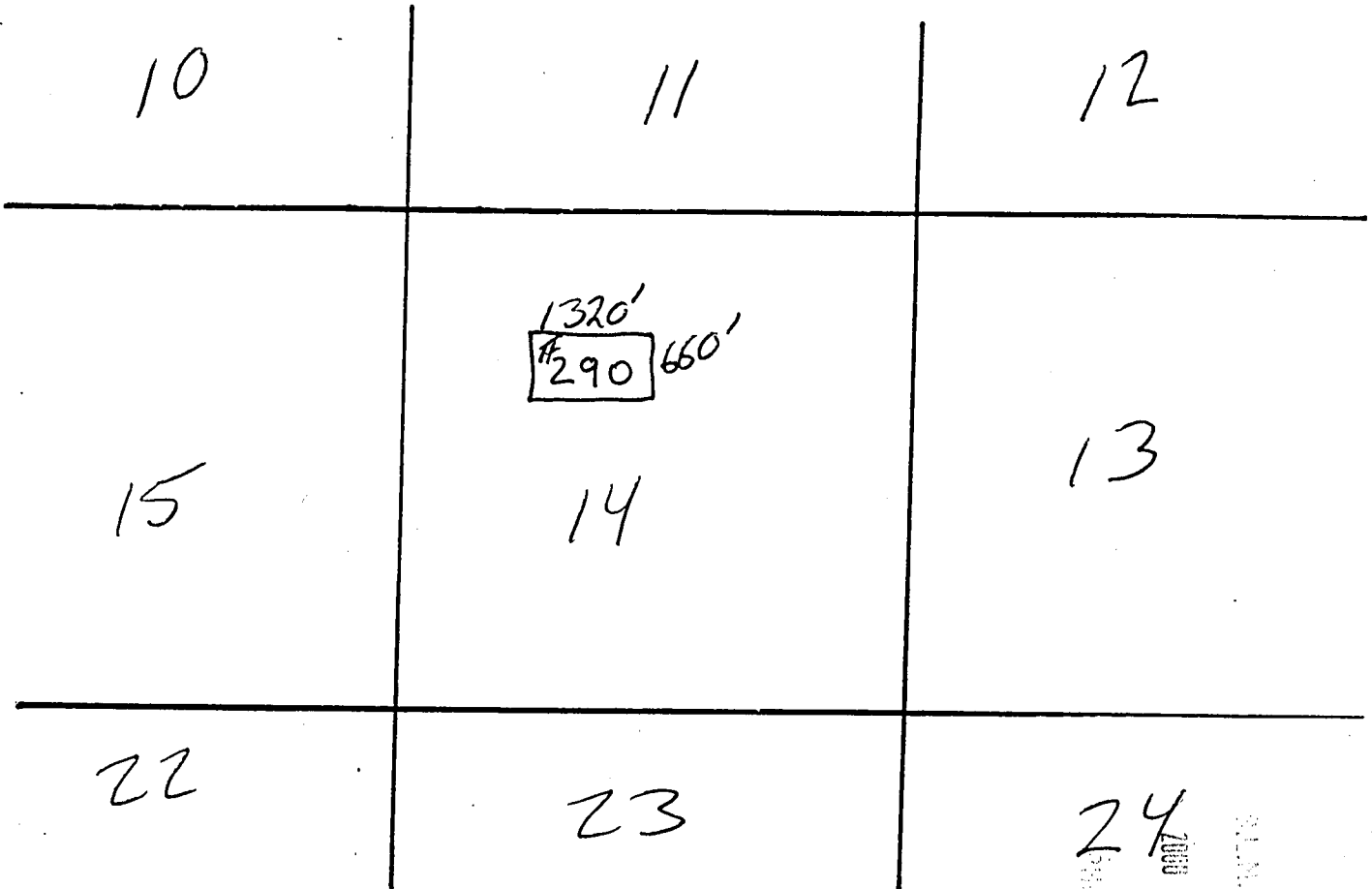

AMC 354 133

Scale: 1" = 2000'

1. The above map depicts the **JAMES HARDIE GYPSUM, INC. #290** Placer mining claim, which is located in Section(s) 14, Township 40 N, Range 12 W of Gila and Salt River Base and Meridian, Mohave County, Arizona.
2. The type of corner and location monuments used are as follows: 2"x 2"x 6' wooden posts with engraved metal ID tags 3.5" x 5" (corner monuments) or plastic location notice containers (location monument).
3. The bearings and distances in degrees and feet between claim corners are as depicted on the map.

RECEIVED
 CLM. STATE OFFICE
 2008 NOV 14 A 9 44
 ARIZONA

WHEN RECORDED RETURN TO:

AZURITE, INC.
KS KLCO
PO BOX 338
COTOPAXI, CO 81223

LOCATION NOTICE
(Placer Mining Claim Relocation—Arizona)

The undersigned locator, having complied with the requirements of Title 30, United States Code, section 35; sections 27-201 through-205 of Arizona Revised Statutes; and local laws and customs; did on the 4th day of September, 2000, locate the **JAMES HARDIE GYPSUM, INC. # 291** Placer Mining Claim upon a valuable placer mineral deposit containing gypsum and other locatable minerals situated in the Bentley Mining District, Mohave County, State of Arizona. This location is a relocation of a portion of the Gypsum Town # 21 Association Placer Mining Claim.

The claim is a rectangle **1320** feet long and **660** feet wide. It runs from the corner bearing **NORTH 45 EAST** approximately **5** feet from this location monument, **660** feet **DUE SOUTH**, thence **1320** feet **SOUTH 90 WEST**, thence **660** feet **DUE NORTH**, thence **1320** feet **NORTH 90 EAST** to the point of beginning. The longitudinal axis of the claim is **EAST** to **WEST**. Corner monuments have been placed at each of the four corners or angles of the claim. The map complying with Arizona Revised Stat. 27-203 is attached hereto for recording and is incorporated herein by reference.

This claim and the location monument on which this claim is posted is located in the S¹/₂ SE¹/₄ NW¹/₄ of Section 14, Township 40N, Range 12W, Gila and Salt River Meridian, and contains 20 acres. Nearby local landmarks, together with their bearings and approximate distances to this claim are: _____

Dated: Sept 4, 2000

Signed: Kenneth S. Klco Kenneth S. Klco Agent and Locator

Mailing Address: KS Klco, Azurite, Inc. POB 338, Cotopaxi, CO 81223

RECEIVED
NOV 14 A 9 44
STATE OFFICE

AMC 354756

CLAIM MAP



Placer (x)

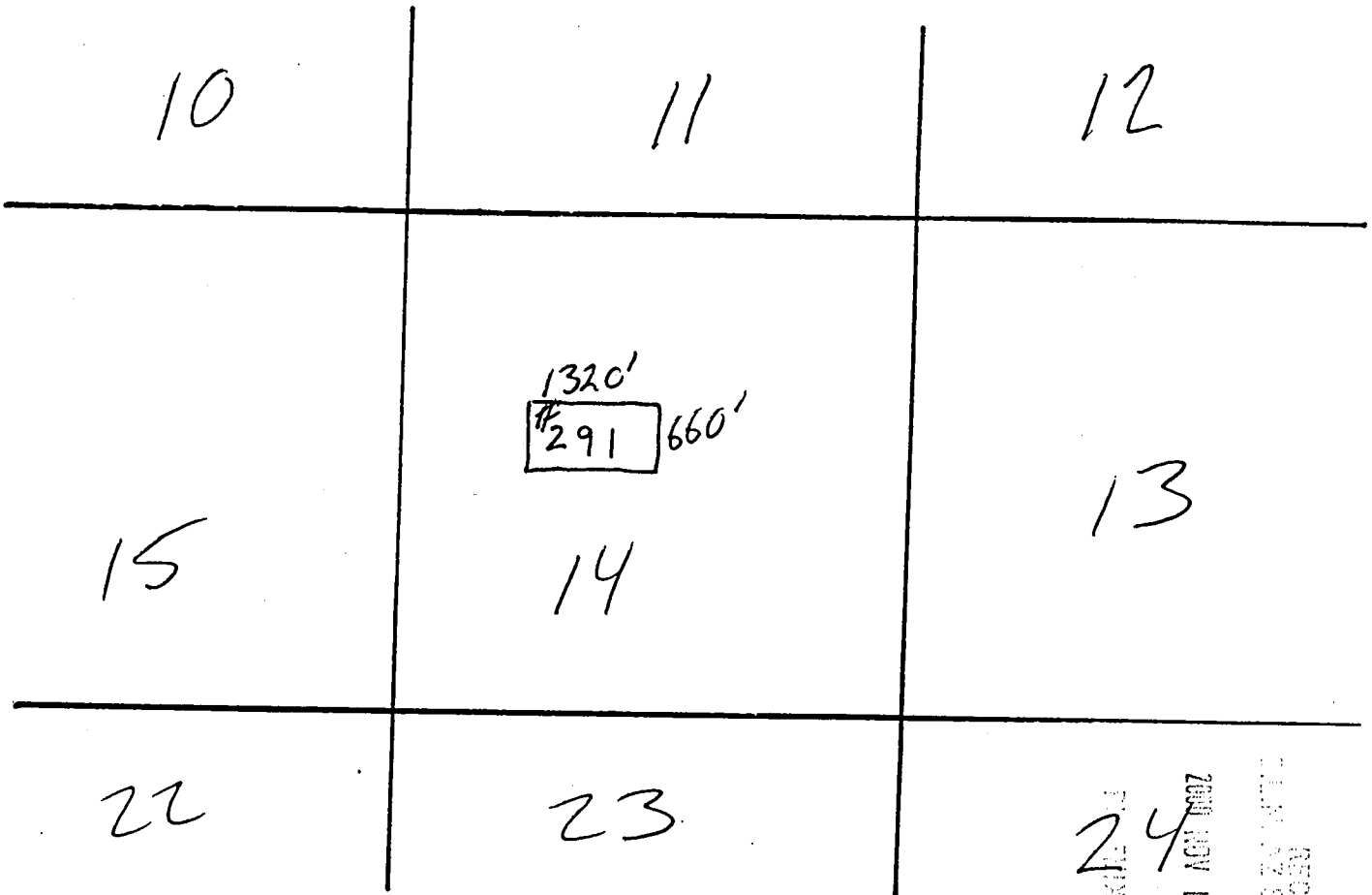

Scale: 1" = 2000'

1. The above map depicts the **JAMES HARDIE GYPSUM, INC. #291** Placer mining claim, which is located in Section(s) 14, Township 40 N, Range 12 W, Gila and Salt River Base and Meridian, Mohave County, Arizona.
2. The type of corner and location monuments used are as follows: 2"x 2"x 6" wooden posts with engraved metal ID tags 3.5" x 5" (corner monuments) or plastic location notice containers (location monument).
3. The bearings and distances in degrees and feet between claim corners are as depicted on the map.

RECEIVED
 TULSA, ARIZONA STATE OFFICE
 2001 NOV 14 A 11:44
 TULSA, ARIZONA

AMC 354756

WHEN RECORDED RETURN TO:

AZURITE, INC.
KS KLCO
PO BOX 338
COTOPAXI, CO 81223

LOCATION NOTICE
(Placer Mining Claim Relocation—Arizona)

The undersigned locator, having complied with the requirements of Title 30, United States Code, section 35; sections 27-201 through-205 of Arizona Revised Statutes; and local laws and customs; did on the 4th day of September, 2000, locate the **JAMES HARDIE GYPSUM, INC. # 292** Placer Mining Claim upon a valuable placer mineral deposit containing gypsum and other locatable minerals situated in the Bentley Mining District, Mohave County, State of Arizona. This location is a relocation of a portion of the Gypsum Town # 21 Association Placer Mining Claim.

The claim is a rectangle 1320 feet long and 660 feet wide. It runs from the corner bearing **NORTH 45 EAST** approximately 5 feet from this location monument, 660 feet **DUE SOUTH**, thence 1320 feet **SOUTH 90 WEST**, thence 660 feet **DUE NORTH**, thence 1320 feet **NORTH 90 EAST** to the point of beginning. The longitudinal axis of the claim is **EAST to WEST**. Corner monuments have been placed at each of the four corners or angles of the claim. The map complying with Arizona Revised Stat. 27-203 is attached hereto for recording and is incorporated herein by reference.

This claim and the location monument on which this claim is posted is located in the S^{1/2} SW^{1/4} NW^{1/4} of Section 14, Township 40N, Range 12W, Gila and Salt River Meridian, and contains 20 acres. Nearby local landmarks, together with their bearings and approximate distances to this claim are:

Dated: Sept 4, 2000

Signed: Kenneth S. Klco Kenneth S. Klco Agent and Locator

Mailing Address: KS Klco, Azurite, Inc. POB 338, Cotopaxi, CO 81223

RECEIVED
2000 NOV 14 A 9:44
DEPT. OF STATE OFFICE

AMC 354757

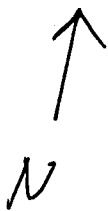

CLAIM MAP

Placer (x)

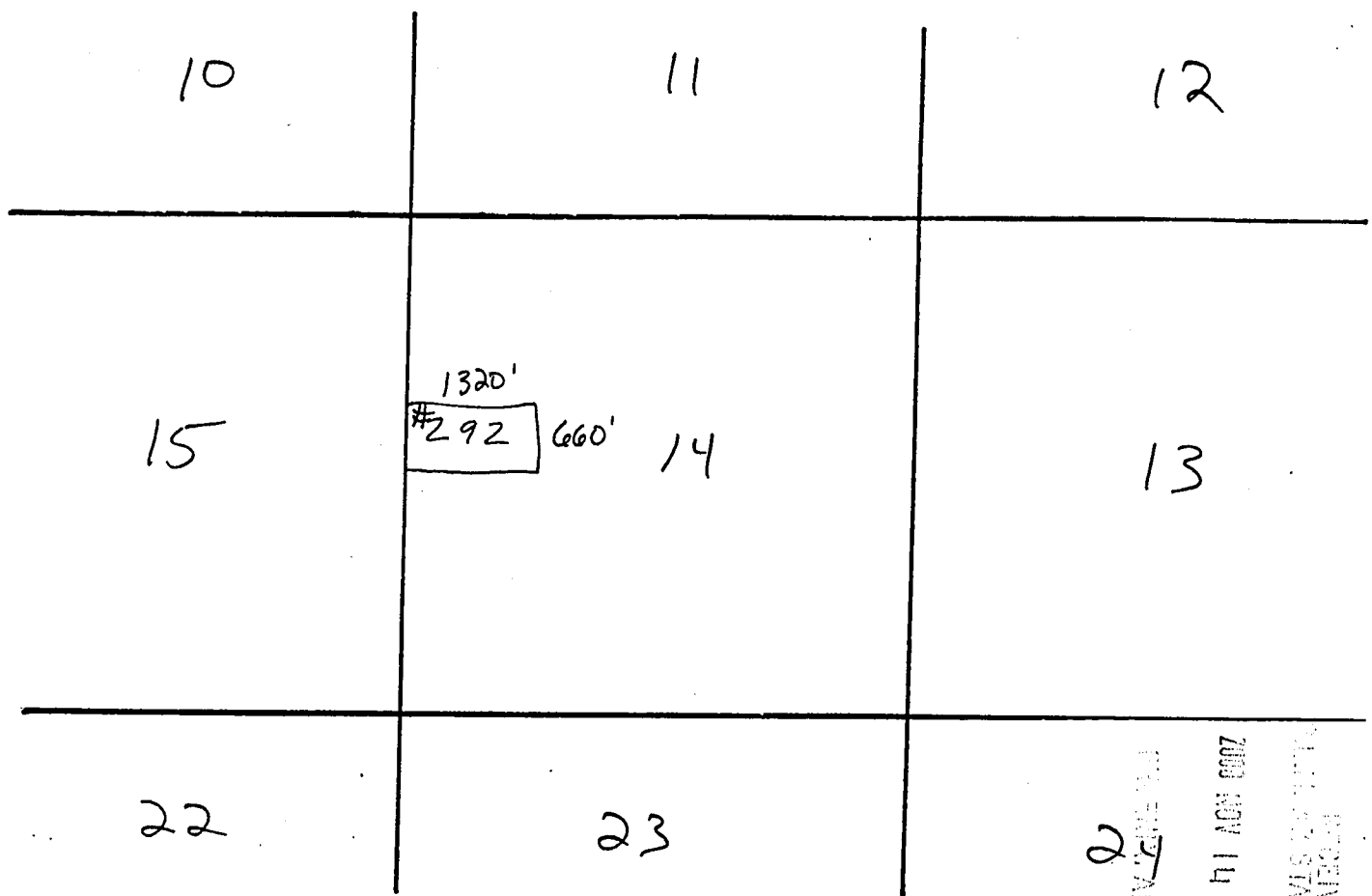

Scale: 1" = 2000'

1. The above map depicts the **JAMES HARDIE GYPSUM, INC. #292** Placer mining claim, which is located in Section(s) 14, Township 40 N, Range 12 W, Gila and Salt River Base and Meridian, Mohave County, Arizona.
2. The type of corner and location monuments used are as follows: 2"x 2"x 6' wooden posts with engraved metal ID tags 3.5" x 5" (corner monuments) or plastic location notice containers (location monument).
3. The bearings and distances in degrees and feet between claim corners are as depicted on the map.

RECEIVED
 MINERAL STATE OFFICE
 2008 NOV 14 A 9:14
 DEPT. OF ARIZONA

ANC 3547571

WHEN RECORDED RETURN TO:

AZURITE, INC.
KS KLCO
PO BOX 338
COTOPAXI, CO 81223

LOCATION NOTICE
(Placer Mining Claim Relocation--Arizona)

The undersigned locator, having complied with the requirements of Title 30, United States Code, section 35; sections 27-201 through-205 of Arizona Revised Statutes; and local laws and customs; did on the 4th day of September, 2000, locate the **JAMES HARDIE GYPSUM, INC. # 293** Placer Mining Claim upon a valuable placer mineral deposit containing gypsum and other locatable minerals situated in the Bentley Mining District, Mohave County, State of Arizona. This location is a relocation of a portion of the Gypsum Town # 21 Association Placer Mining Claim.

The claim is a rectangle **1320** feet long and **660** feet wide. It runs from the corner bearing **NORTH 45 EAST** approximately **5** feet from this location monument, **660** feet **DUE SOUTH**, thence **1320** feet **SOUTH 90 WEST**, thence **660** feet **DUE NORTH**, thence **1320** feet **NORTH 90 EAST** to the point of beginning. The longitudinal axis of the claim is **EAST** to **WEST**. Corner monuments have been placed at each of the four corners or angles of the claim. The map complying with Arizona Revised Stat. 27-203 is attached hereto for recording and is incorporated herein by reference.

This claim and the location monument on which this claim is posted is located in the N^{1/2} SW^{1/4} NW^{1/4} of Section 14, Township 40N, Range 12W, Gila and Salt River Meridian, and contains 20 acres. Nearby local landmarks together with their bearings and approximate distances to this claim are:

Dated: Sept 4, 2000

Signed: Kenneth S. Klco Kenneth S. Klco Agent and Locator

Mailing Address: KS Klco, Azurite, Inc. POB 338, Cotopaxi, CO 81223

RECEIVED
MILWAUKEE STATE OFFICE
2000 NOV 14 A 9:44
MILWAUKEE, ARIZONA

ANC 354758

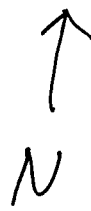

CLAIM MAP

Placer (x)

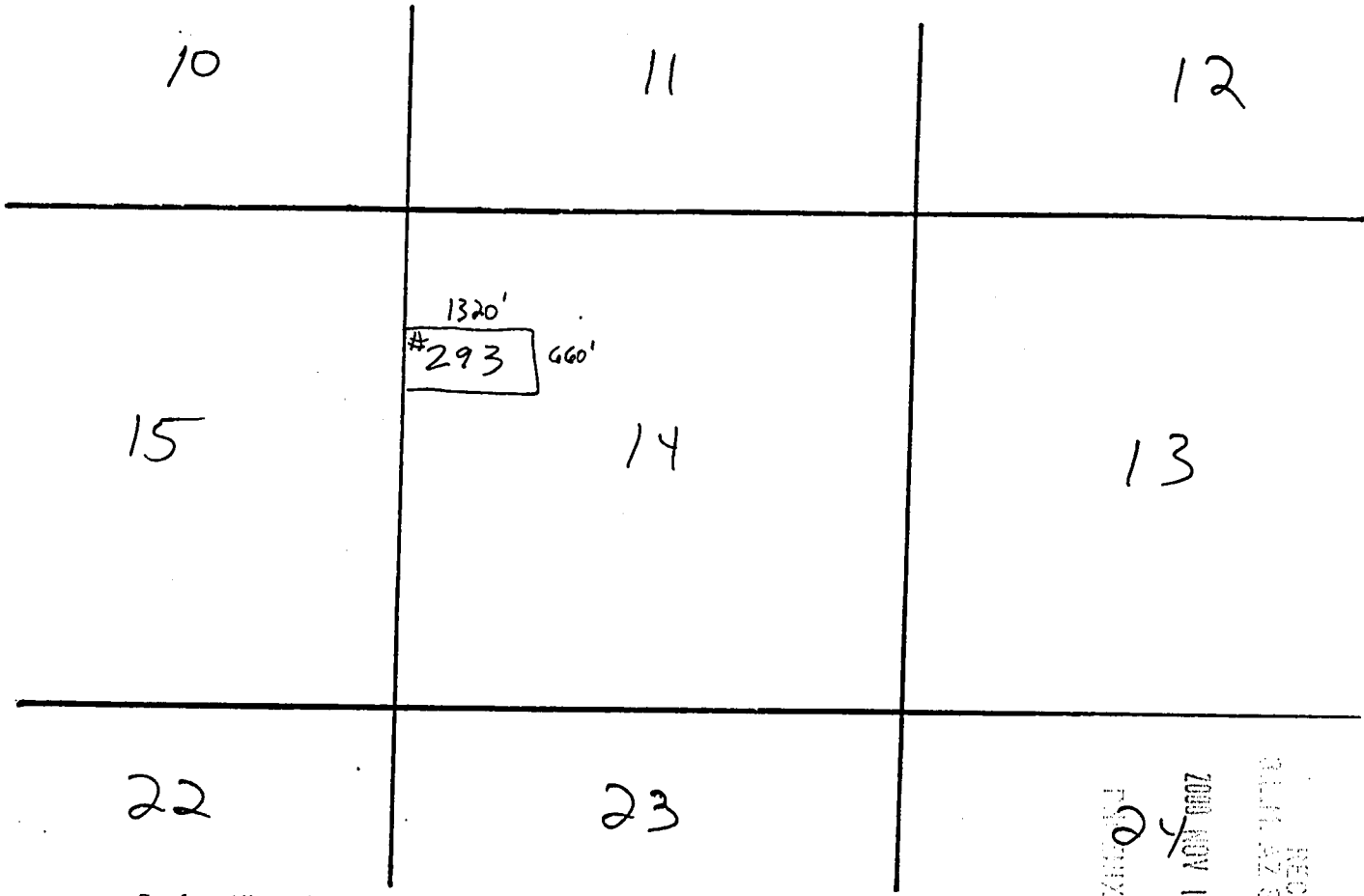

Scale: 1" = 2000'

1. The above map depicts the **JAMES HARDIE GYPSUM, INC. #293** Placer mining claim, which is located in Section(s) 14, Township 40 N, Range 12 W, Gila and Salt River Base and Meridian, Mohave County, Arizona.
2. The type of corner and location monuments used are as follows: 2"x 2"x 6' wooden posts with engraved metal ID tags 3.5" x 5" (corner monuments) or plastic location notice containers (location monument).
3. The bearings and distances in degrees and feet between claim corners are as depicted on the map.

RECEIVED
 CLAIM AZ STATE OFFICE
 2000 NOV 14 A.P. 44
 PHOENIX, ARIZONA

ANC 354 158

WHEN RECORDED RETURN TO:

AZURITE, INC.
KS KLCO
PO BOX 338
COTOPAXI, CO 81223

LOCATION NOTICE
(Placer Mining Claim Relocation—Arizona)

The undersigned locator, having complied with the requirements of Title 30, United States Code, section 35; sections 27-201 through-205, of Arizona Revised Statutes; and local laws and customs; did on the 4th day of September, 2000, locate the **JAMES HARDIE GYPSUM, INC. #294** Placer Mining Claim upon a valuable placer mineral deposit containing gypsum and other locatable minerals situated in the Bentley Mining District, Mohave County, State of Arizona. This location is a relocation of a portion of the Gypsum Town # 21 Association Placer Mining Claim.

The claim is a rectangle **1320** feet long and **660** feet wide. It runs from the corner bearing **NORTH 45 EAST** approximately **5** feet from this location monument, **660** feet **DUE SOUTH**, thence **1320** feet **SOUTH 90 WEST**, thence **660** feet **DUE NORTH**, thence **1320** feet **NORTH 90 EAST** to the point of beginning. The longitudinal axis of the claim is **EAST** to **WEST**. Corner monuments have been placed at each of the four corners or angles of the claim. The map complying with Arizona Revised Stat. 27-203 is attached hereto for recording and is incorporated herein by reference.

This claim and the location monument on which this claim is posted is located in the 5 1/2 NW 1/4 NW 1/4 of Section 14, Township 40N, Range 12W, Gila and Salt River Meridian, and contains 20 acres. Nearby local landmarks, together with their bearings and approximate distances to this claim are:

Dated: Sept 4, 2000

Signed: Kenneth S Klco Kenneth S. Klco Agent and Locator

Mailing Address: KS Klco, Azurite, Inc. POB 338, Cotopaxi, CO 81223

ANC 354759

RECEIVED
ALBUQUERQUE STATE OFFICE
2000 NOV 14 A 9:44
AZURITE, INC., ARIZONA

↑
N
CLAIM MAP

Placer (x)

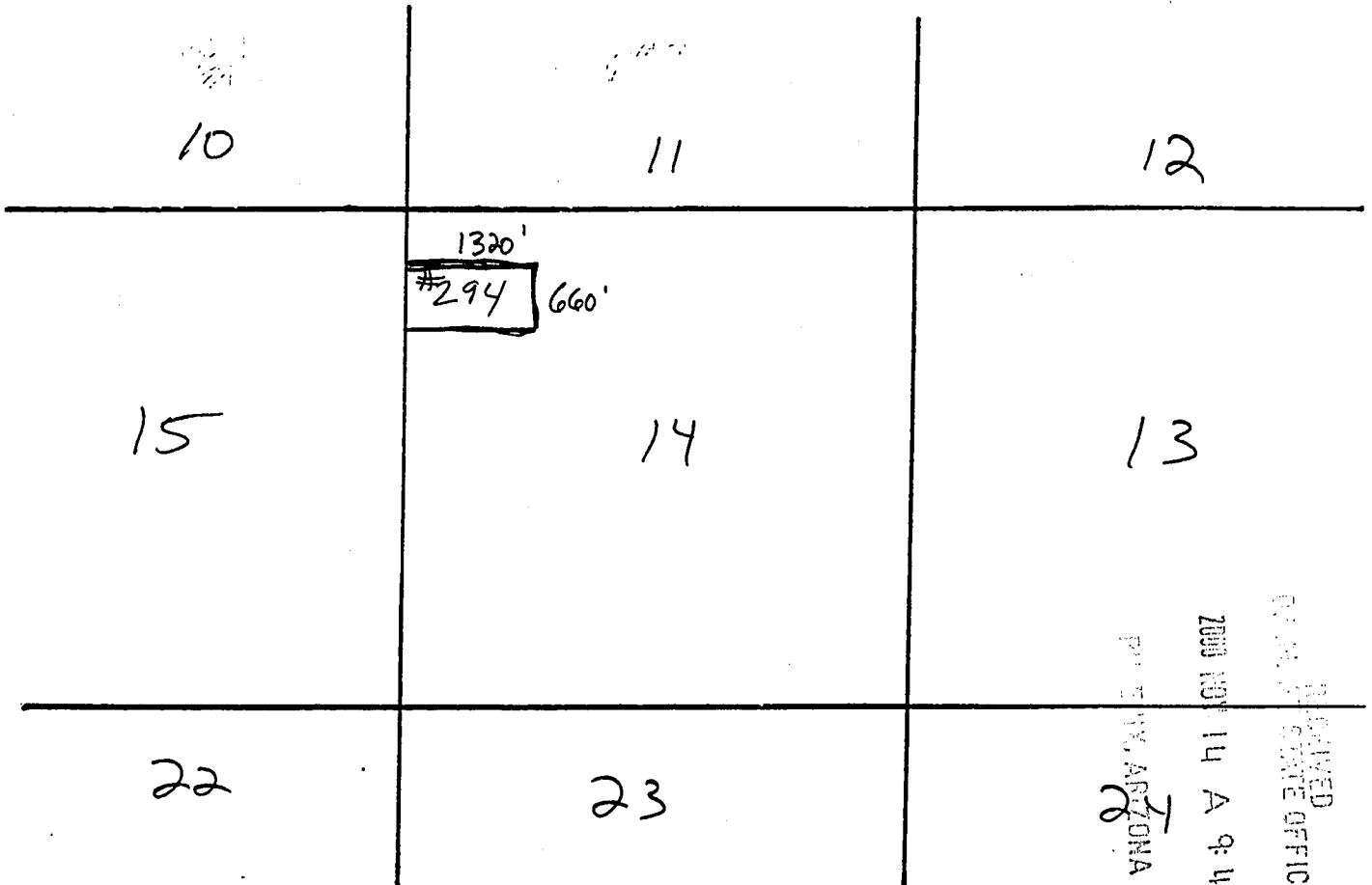

AND 354154

Scale: 1" = 2000'

1. The above map depicts the **JAMES HARDIE GYPSUM, INC. #294** Placer mining claim, which is located in Section(s) 14, Township 40 N, Range 12 W, Gila and Salt River Base and Meridian, Mohave County, Arizona.
2. The type of corner and location monuments used are as follows: 2"x 2"x 6' wooden posts with engraved metal ID tags 3.5" x 5" (corner monuments) or plastic location notice containers (location monument).
3. The bearings and distances in degrees and feet between claim corners are as depicted on the map.

WHEN RECORDED RETURN TO:

AZURITE, INC.
KS KLCO
PO BOX 338
COTOPAXI, CO 81223

LOCATION NOTICE
(Placer Mining Claim Relocation—Arizona)

The undersigned locator, having complied with the requirements of Title 30, United States Code, section 35; sections 27-201 through-205 of Arizona Revised Statutes; and local laws and customs; did on the 2nd day of September, 2000, locate the **JAMES HARDIE GYPSUM, INC. #295** Placer Mining Claim upon a valuable placer mineral deposit containing gypsum and other locatable minerals situated in the Bentley Mining District, Mohave County, State of Arizona. This location is a relocation of a portion of the Gypsum Town # 21 Association Placer Mining Claim.

The claim is a rectangle 1320 feet long and 660 feet wide. It runs from the corner bearing **NORTH 45 EAST** approximately 5 feet from this location monument, 660 feet **DUE SOUTH**, thence 1320 feet **SOUTH 90 WEST**, thence 660 feet **DUE NORTH**, thence 1320 feet **NORTH 90 EAST** to the point of beginning. The longitudinal axis of the claim is **EAST to WEST**. Corner monuments have been placed at each of the four corners or angles of the claim. The map complying with Arizona Revised Stat. 27-203 is attached hereto for recording and is incorporated herein by reference.

This claim and the location monument on which this claim is posted is located in the N¹/₂ NW¹/₄ N W¹/₄ of Section 14, Township 40N, Range 12W Gila and Salt River Meridian, and contains 20 acres. Nearby local landmarks, together with their bearings and approximate distances to this claim are:

Dated: Sept 4, 2000

Signed: Kenneth S. Klco Kenneth S. Klco Agent and Locator

Mailing Address: KS Klco, Azurite, Inc. POB 338, Cotopaxi, CO 81223

AMC 354760

RECEIVED
CLERK OF STATE OFFICE
2000 NOV 14 A 9:44
ARIZONA



N

CLAIM MAP

Placer (x)

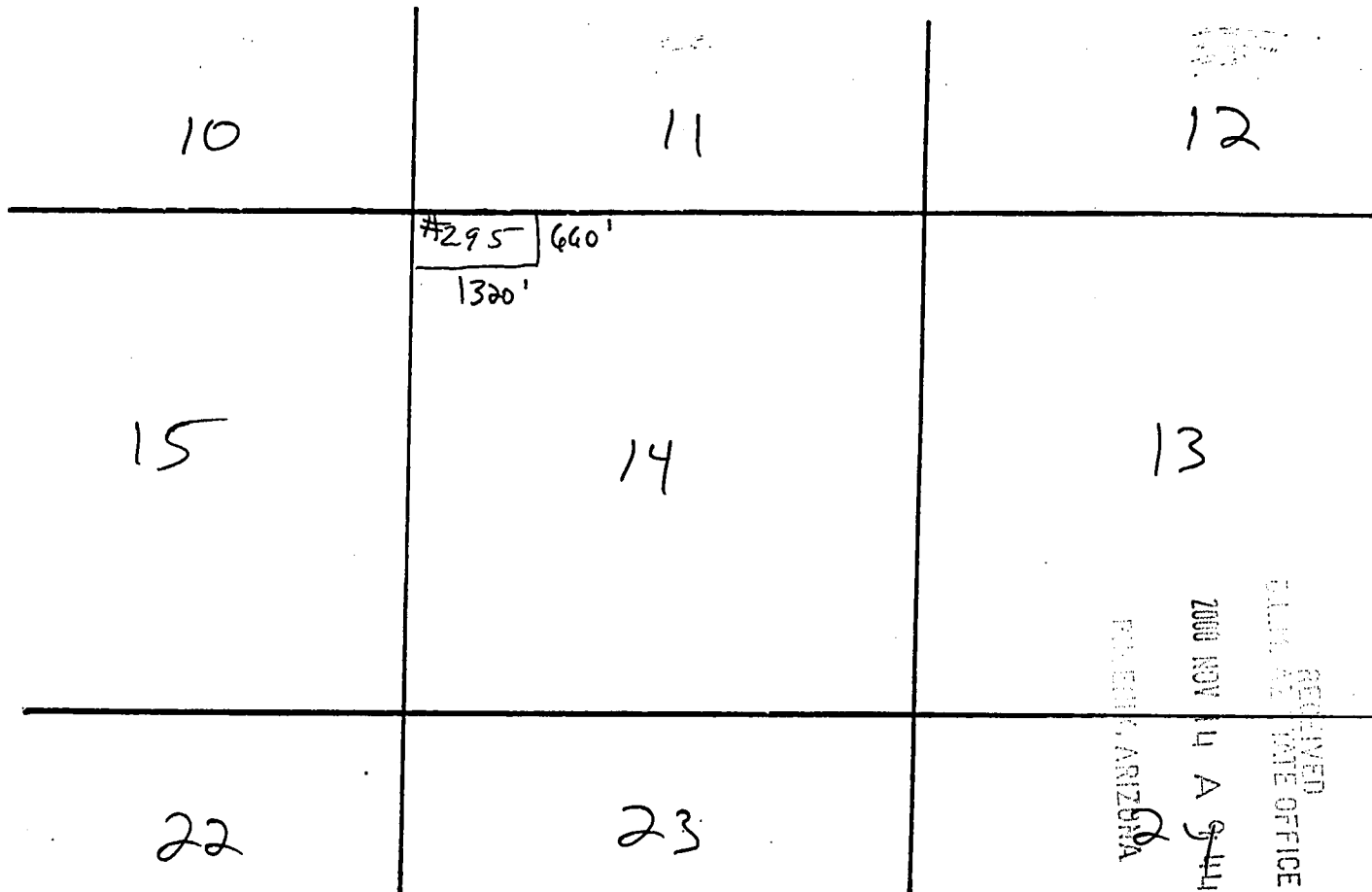

Scale: 1" = 2000'

1. The above map depicts the **JAMES HARDIE GYPSUM, INC. #295** Placer mining claim, which is located in Section(s) 14, Township 40 N, Range 12 W, Gila and Salt River Base and Meridian, Mohave County, Arizona.
2. The type of corner and location monuments used are as follows: 2"x 2"x 6' wooden posts with engraved metal ID tags 3.5" x 5" (corner monuments) or plastic location notice containers (location monument).
3. The bearings and distances in degrees and feet between claim corners are as depicted on the map.

WHEN RECORDED RETURN TO:

AZURITE, INC.
KS KLCO
PO BOX 338
COTOPAXI, CO 81223

LOCATION NOTICE
(Placer Mining Claim Relocation—Arizona)

The undersigned locator, having complied with the requirements of Title 30, United States Code, section 35; sections 27-201 through-205 of Arizona Revised Statutes; and local laws and customs; did on the 4th day of September, 2000, locate the **JAMES HARDIE GYPSUM, INC. #296** Placer Mining Claim upon a valuable placer mineral deposit containing gypsum and other locatable minerals situated in the Bentley Mining District, Mohave County, State of Arizona. This location is a relocation of a portion of the Gypsum Town #22 Association Placer Mining Claim.

The claim is a rectangle 1320 feet long and 660 feet wide. It runs from the corner bearing **NORTH 45 EAST** approximately 5 feet from this location monument, 660 feet **DUE SOUTH**, thence 1320 feet **SOUTH 90 WEST**, thence 660 feet **DUE NORTH**, thence 1320 feet **NORTH 90 EAST** to the point of beginning. The longitudinal axis of the claim is **EAST to WEST**. Corner monuments have been placed at each of the four corners or angles of the claim. The map complying with Arizona Revised Stat. 27-203 is attached hereto for recording and is incorporated herein by reference.

This claim and the location monument on which this claim is posted is located in the N¹/₂ NE ¹/₄ NE ¹/₄ of Section 15, Township 40N, Range 72W Gila and Salt River Meridian, and contains 20 acres. Nearby local landmarks, together with their bearings and approximate distances to this claim are:

Dated: Sept 4, 2000

Signed: Kenneth S. Klco Kenneth S. Klco Agent and Locator

Mailing Address: KS Klco, Azurite, Inc. POB 338, Cotopaxi, CO 81223

RECEIVED
COUNTY CLERK'S OFFICE
COTOPAXI, ARIZONA
SEP 11 9:45

ANC 354761



CLAIM MAP

Placer (x)

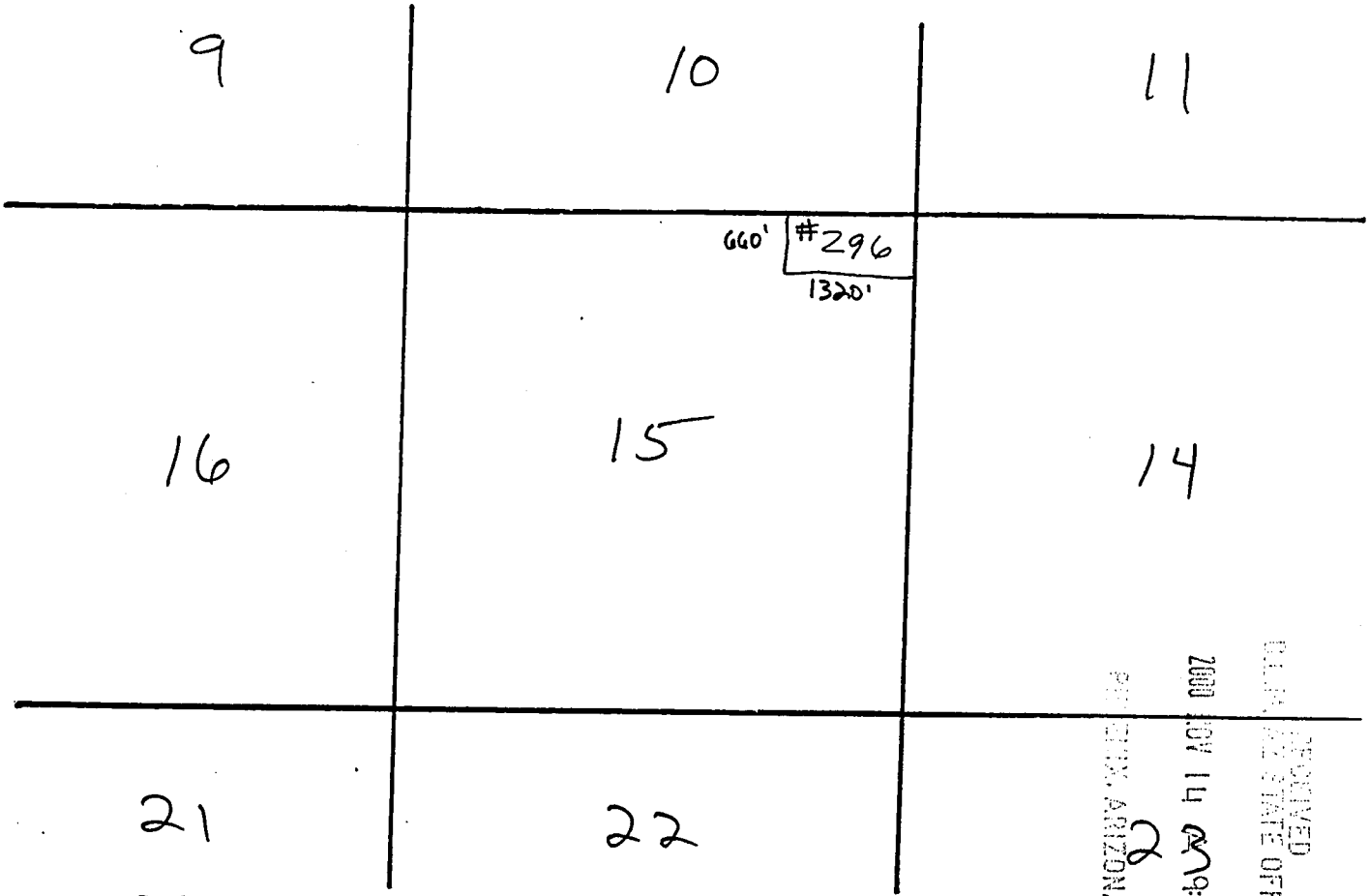

Scale: 1" = 2000'

RECEIVED
CLERK, STATE OFFICE
2000 NOV 14 AM 9:45
PHOENIX, ARIZONA

ANG 354761

1. The above map depicts the **JAMES HARDIE GYPSUM, INC. #296** Placer mining claim, which is located in Section(s) 15, Township 40 N, Range 12 W, Gila and Salt River Base and Meridian, Mohave County, Arizona.
2. The type of corner and location monuments used are as follows: 2"x 2"x 6' wooden posts with engraved metal ID tags 3.5" x 5" (corner monuments) or plastic location notice containers (location monument).
3. The bearings and distances in degrees and feet between claim corners are as depicted on the map.

WHEN RECORDED RETURN TO:

AZURITE, INC.
KS KLCO
PO BOX 338
COTOPAXI, CO 81223

LOCATION NOTICE
(Placer Mining Claim Relocation—Arizona)

The undersigned locator, having complied with the requirements of Title 30, United States Code, section 35; sections 27-201 through-205 of Arizona Revised Statutes; and local laws and customs; did on the 4th day of September, 2000, locate the **JAMES HARDIE GYPSUM, INC. # 297** Placer Mining Claim upon a valuable placer mineral deposit containing gypsum and other locatable minerals situated in the Bentley Mining District, Mohave County, State of Arizona. This location is a relocation of a portion of the Gypsum Town #22 Association Placer Mining Claim.

The claim is a rectangle **1320** feet long and **660** feet wide. It runs from the corner bearing **NORTH 45 EAST** approximately **5** feet from this location monument, **660** feet **DUE SOUTH**, thence **1320** feet **SOUTH 90 WEST**, thence **660** feet **DUE NORTH**, thence **1320** feet **NORTH 90 EAST** to the point of beginning. The longitudinal axis of the claim is **EAST** to **WEST**. Corner monuments have been placed at each of the four corners or angles of the claim. The map complying with Arizona Revised Stat. 27-203 is attached hereto for recording and is incorporated herein by reference.

This claim and the location monument on which this claim is posted is located in the S/2 NE 1/4 NE 1/4 of Section 15, Township 40N, Range 12W, Gila and Salt River Meridian, and contains 20 acres. Nearby local landmarks together with their bearings and approximate distances to this claim are:

Dated: Sept 4, 2000

Signed: Kenneth S. Klco Kenneth S. Klco Agent and Locator

Mailing Address: KS Klco, Azurite, Inc. POB 338, Cotopaxi, CO 81223

ANG 354762

RECEIVED
STATE OFFICE
SEP 14 A 9:45
ARIZONA

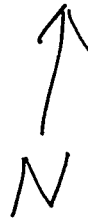

CLAIM MAP

Placer (x)

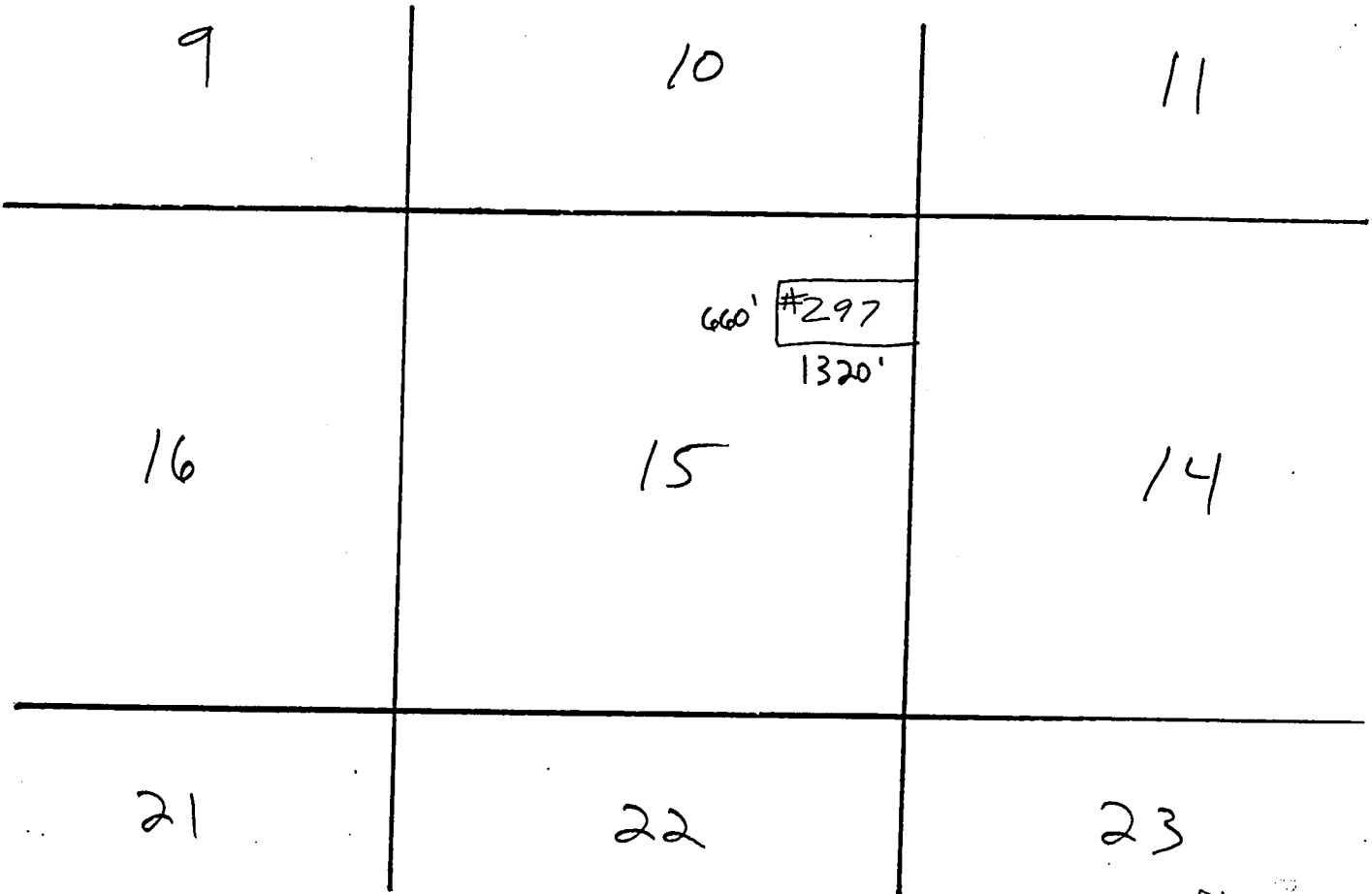

AND 354762

Scale: 1" = 2000'

1. The above map depicts the **JAMES HARDIE GYPSUM, INC. #297** Placer mining claim, which is located in Section(s) 15, Township 40 N, Range 12 W, Gila and Salt River Base and Meridian, Mohave County, Arizona.
2. The type of corner and location monuments used are as follows: 2"x2"x8' wooden posts with engraved metal ID tags 3.5" x 5" (corner monuments) or plastic location notice containers (location monument).
3. The bearings and distances in degrees and feet between claim corners are as depicted on the map.

RECEIVED
PLM. AZ STATE OFFICE
NOV 14 9 11 AM '09
MILWAUKEE, ARIZONA

WHEN RECORDED RETURN TO:

AZURITE, INC.
KS KLCO
PO BOX 338
COTOPAXI, CO 81223

LOCATION NOTICE
(Placer Mining Claim Relocation—Arizona)

The undersigned locator, having complied with the requirements of Title 30, United States Code, section 35; sections 27-201 through-205 of Arizona Revised Statutes; and local laws and customs; did on the 4th day of September, 2000, locate the **JAMES HARDIE GYPSUM, INC. # 298** Placer Mining Claim upon a valuable placer mineral deposit containing gypsum and other locatable minerals situated in the Bentley Mining District, Mohave County, State of Arizona. This location is a relocation of a portion of the Gypsum Town # 22 Association Placer Mining Claim.

The claim is a rectangle 1320 feet long and 660 feet wide. It runs from the corner bearing **NORTH 45 EAST** approximately 5 feet from this location monument, 660 feet **DUE SOUTH**, thence 1320 feet **SOUTH 90 WEST**, thence 660 feet **DUE NORTH**, thence 1320 feet **NORTH 90 EAST** to the point of beginning. The longitudinal axis of the claim is **EAST to WEST**. Corner monuments have been placed at each of the four corners or angles of the claim. The map complying with Arizona Revised Stat. 27-203 is attached hereto for recording and is incorporated herein by reference.

This claim and the location monument on which this claim is posted is located in the N 1/2 SE 1/4 NE 1/4 of Section 15, Township 40N, Range 12W, Gila and Salt River Meridian, and contains 20 acres. Nearby local landmarks together with their bearings and approximate distances to this claim are:

Dated: Sept 4, 2000

Signed: Kenneth S. Klco Kenneth S. Klco Agent and Locator

Mailing Address: KS Klco, Azurite, Inc. POB 338, Cotopaxi, CO 81223

ANC 354763

RECEIVED
STATE OFFICE
NOV 1 9 15
ARIZONA

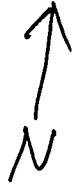

CLAIM MAP

Placer (x)

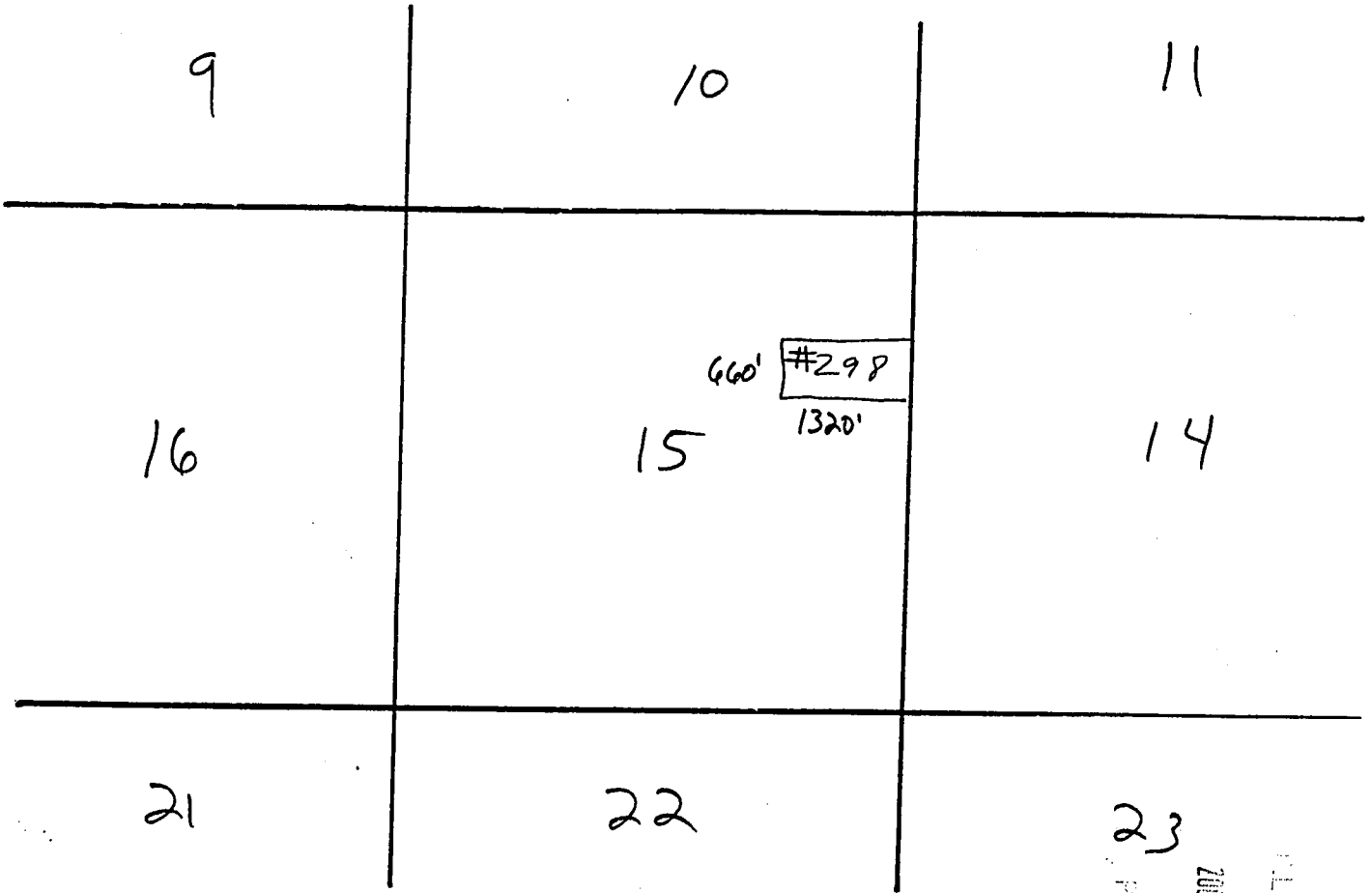

AMC 354763

Scale: 1" = 2000'

1. The above map depicts the **JAMES HARDIE GYPSUM, INC. #298** Placer mining claim, which is located in Section(s) 15, Township 40 N, Range 12 W, Gila and Salt River Base and Meridian, Mohave County, Arizona.
2. The type of corner and location monuments used are as follows: 2"x 2"x 6' wooden posts with engraved metal ID tags 3.5" x 5" (corner monuments) or plastic location notice containers (location monument).
3. The bearings and distances in degrees and feet between claim corners are as depicted on the map.

RECEIVED
 CLAIM STATE OFFICE
 2008 NOV 11 A. 9:55
 PHOENIX ARIZONA

WHEN RECORDED RETURN TO:

AZURITE, INC.
KS KLCO
PO BOX 338
COTOPAXI, CO 81223

LOCATION NOTICE
(Placer Mining Claim Relocation—Arizona)

The undersigned locator, having complied with the requirements of Title 30, United States Code, section 35; sections 27-201 through-205 of Arizona Revised Statutes; and local laws and customs; did on the 4th day of September, 2000, locate the **JAMES HARDIE GYPSUM, INC. # 299** Placer Mining Claim upon a valuable placer mineral deposit containing gypsum and other locatable minerals situated in the Bentley Mining District, Mohave County, State of Arizona. This location is a relocation of a portion of the Gypsum Town # 22 Association Placer Mining Claim.

The claim is a rectangle 1320 feet long and 660 feet wide. It runs from the corner bearing **NORTH 45 EAST** approximately 5 feet from this location monument, 660 feet **DUE SOUTH**, thence 1320 feet **SOUTH 90 WEST**, thence 660 feet **DUE NORTH**, thence 1320 feet **NORTH 90 EAST** to the point of beginning. The longitudinal axis of the claim is **EAST to WEST**. Corner monuments have been placed at each of the four corners or angles of the claim. The map complying with Arizona Revised Stat. 27-203 is attached hereto for recording and is incorporated herein by reference.

This claim and the location monument on which this claim is posted is located in the SE¹/₄ SE¹/₄ NE¹/₄ of Section 15, Township 40N, Range 12W, Gila and Salt River Meridian, and contains 20 acres. Nearby local landmarks, together with their bearings and approximate distances to this claim are: _____

Dated: Sept 4, 2000

Signed: Kenneth S. Klco Kenneth S. Klco Agent and Locator

Mailing Address: KS Klco, Azurite, Inc. POB 338, Cotopaxi, CO 81223

AMC 354 164

RECEIVED
MINERAL STATE OFFICE
NOV 14 A 9:45
ARIZONA



CLAIM MAP

Placer (x)

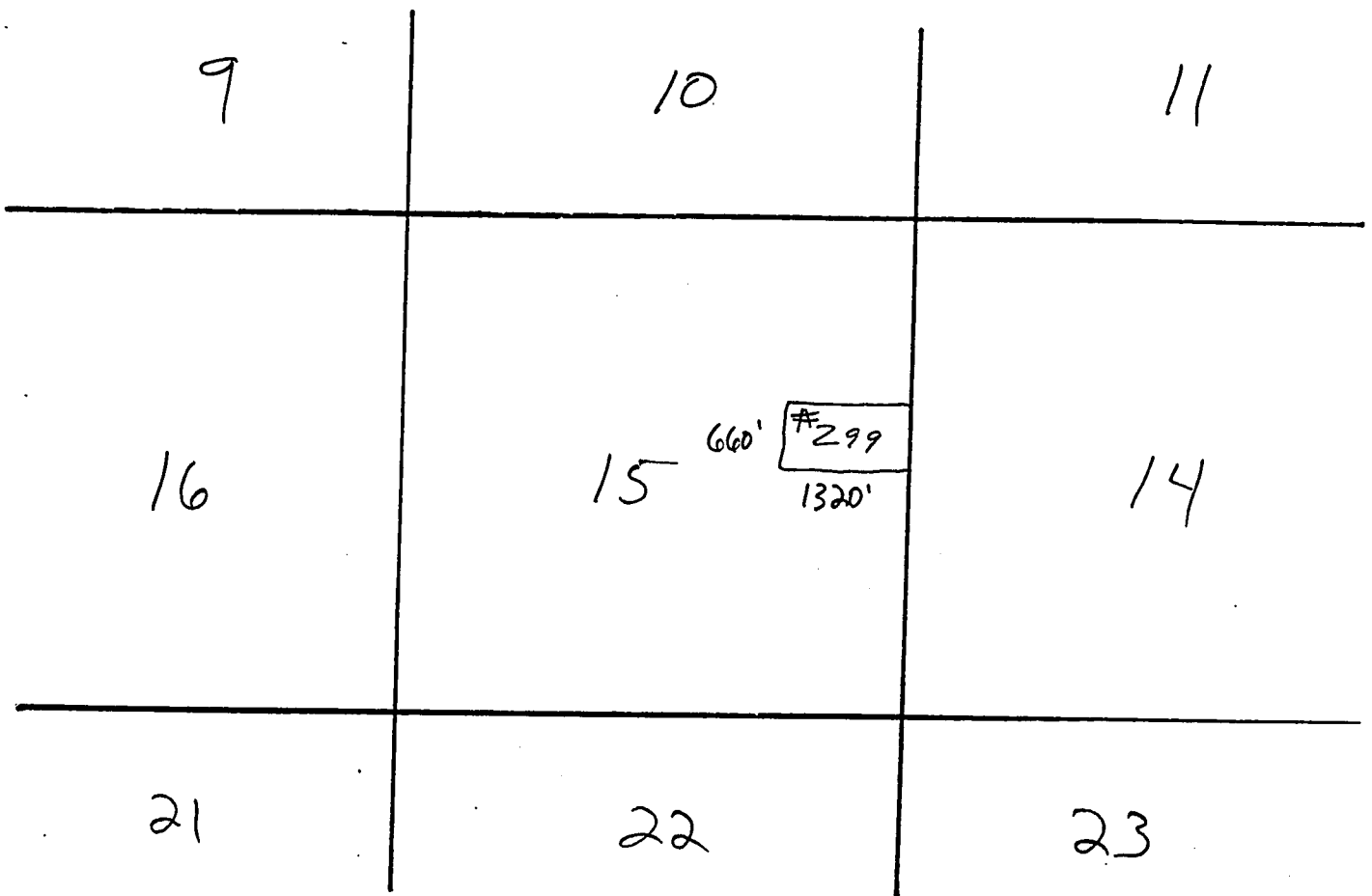

Scale: 1" = 2000'

1. The above map depicts the **JAMES HARDIE GYPSUM, INC. #299** Placer mining claim, which is located in Section(s) 15, Township 40 N, Range 12 W, Gila and Salt River Base and Meridian, Mohave County, Arizona.
2. The type of corner and location monuments used are as follows: 2"x 2"x 6" wooden posts with engraved metal ID tags 3.5" x 5" (corner monuments) or plastic location notice containers (location monument).
3. The bearings and distances in degrees and feet between claim corners are as depicted on the map.

AMC 354764

RECEIVED
 JULIAN STATE OFFICE
 2009 JUN 14 AM 9:45
 JULIAN STATE OFFICE

WHEN RECORDED RETURN TO:

AZURITE, INC.
KS KLCO
PO BOX 338
COTOPAXI, CO 81223

LOCATION NOTICE
(Placer Mining Claim Relocation--Arizona)

The undersigned locator, having complied with the requirements of Title 30, United States Code, section 35; sections 27-201 through-205 of Arizona Revised Statutes; and local laws and customs; did on the 4th day of September, 2000, locate the **JAMES HARDIE GYPSUM, INC. # 300** Placer Mining Claim upon a valuable placer mineral deposit containing gypsum and other locatable minerals situated in the Bentley Mining District, Mohave County, State of Arizona. This location is a relocation of a portion of the Gypsum Town # 22 Association Placer Mining Claim.

The claim is a rectangle 1320 feet long and 660 feet wide. It runs from the corner bearing **NORTH 45 EAST** approximately 5 feet from this location monument, 660 feet **DUE SOUTH**, thence 1320 feet **SOUTH 90 WEST**, thence 660 feet **DUE NORTH**, thence 1320 feet **NORTH 90 EAST** to the point of beginning. The longitudinal axis of the claim is **EAST to WEST**. Corner monuments have been placed at each of the four corners or angles of the claim. The map complying with Arizona Revised Stat. 27-203 is attached hereto for recording and is incorporated herein by reference.

This claim and the location monument on which this claim is posted is located in the S 1/2 SW 1/4 NE 1/4 of Section 15, Township 40N, Range 12W, Gila and Salt River Meridian, and contains 20 acres. Nearby local landmarks, together with their bearings and approximate distances to this claim are: _____

Dated: Sept 4, 2000

Signed: Kenneth S. Klco Kenneth S. Klco Agent and Locator

Mailing Address: KS Klco, Azurite, Inc. POB 338, Cotopaxi, CO 81223

RECEIVED
PLACER MINING CLAIMS
ARIZONA

2000 NOV 14 A 9:45

RECEIVED
CLERK OF STATE OFFICE

ANC 354765

CLAIM MAP

Placer (x)

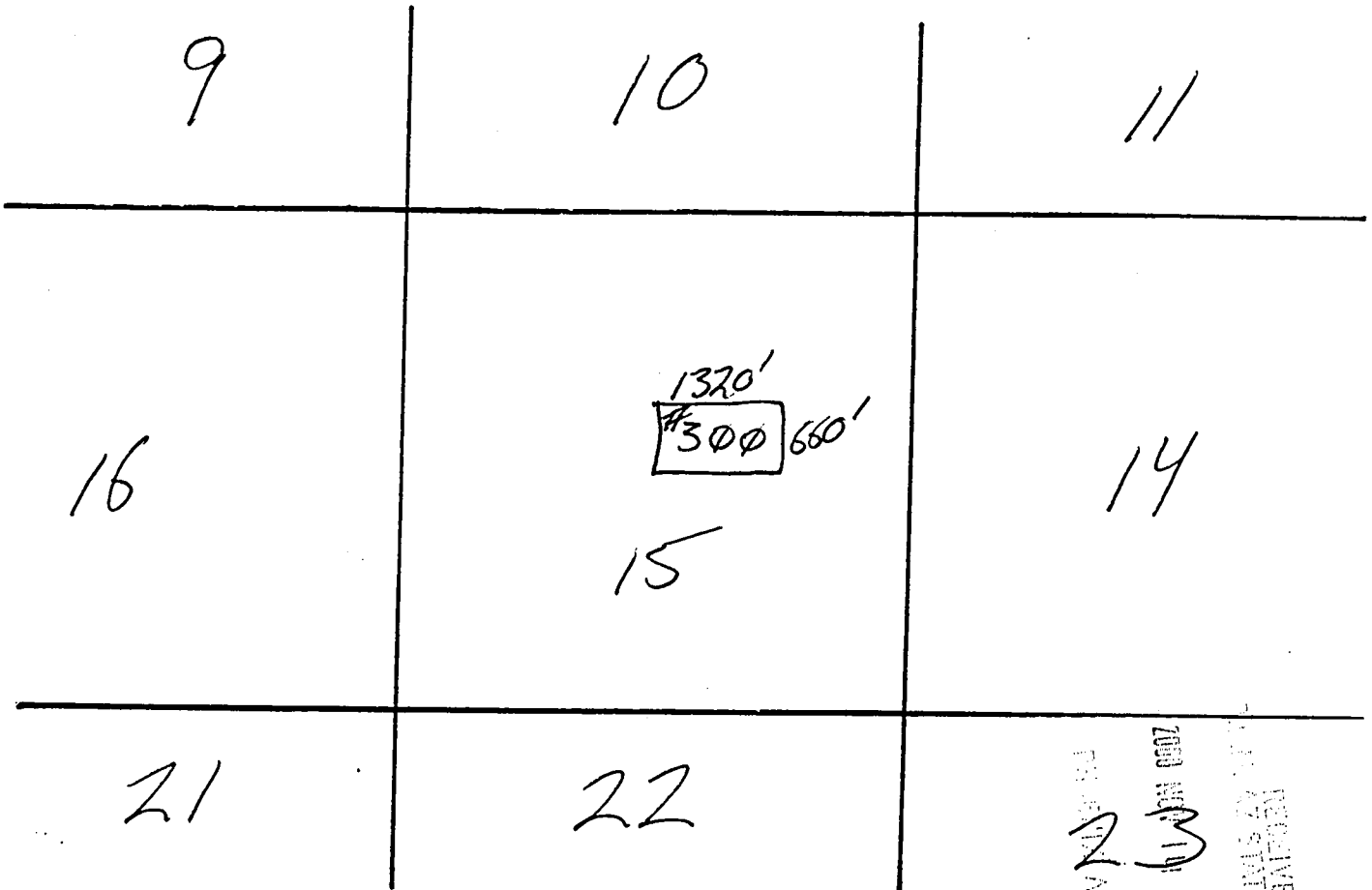

AMC 354765

Scale: 1" = 2000'

1. The above map depicts the **JAMES HARDIE GYPSUM, INC. #300** Placer mining claim, which is located in Section(s) 15, Township 40 N, Range 12 W, Gila and Salt River Base and Meridian, Mohave County, Arizona.
2. The type of corner and location monuments used are as follows: 2"x 2"x 6' wooden posts with engraved metal ID tags 3.5" x 5" (corner monuments) or plastic location notice containers (location monument).
3. The bearings and distances in degrees and feet between claim corners are as depicted on the map.

RECEIVED
 STATE OFFICE
 JAN 19 1981
 ARIZONA

WHEN RECORDED RETURN TO:

AZURITE, INC.
KS KLCO
PO BOX 338
COTOPAXI, CO 81223

LOCATION NOTICE
(Placer Mining Claim Relocation—Arizona)

The undersigned locator, having complied with the requirements of Title 30, United States Code, section 35; sections 27-201 through-205 of Arizona Revised Statutes; and local laws and customs; did on the 4th day of September, 2000, locate the **JAMES HARDIE GYPSUM, INC. # 301** Placer Mining Claim upon a valuable placer mineral deposit containing gypsum and other locatable minerals situated in the Bentley Mining District, Mohave County, State of Arizona. This location is a relocation of a portion of the Gypsum Town # 22 Association Placer Mining Claim.

The claim is a rectangle **1320** feet long and **660** feet wide. It runs from the corner bearing **NORTH 45 EAST** approximately **5** feet from this location monument, **660** feet **DUE SOUTH**, thence **1320** feet **SOUTH 90 WEST**, thence **660** feet **DUE NORTH**, thence **1320** feet **NORTH 90 EAST** to the point of beginning. The longitudinal axis of the claim is **EAST** to **WEST**. Corner monuments have been placed at each of the four corners or angles of the claim. The map complying with Arizona Revised Stat. 27-203 is attached hereto for recording and is incorporated herein by reference.

This claim and the location monument on which this claim is posted is located in the N^{1/2} SW^{1/4} NE^{1/4} of Section 15, Township 40N, Range 12W, Gila and Salt River Meridian, and contains 20 acres. Nearby local landmarks, together with their bearings and approximate distances to this claim are: _____

Dated: Sept 4, 2000

Signed: Kenneth S. Klco Kenneth S. Klco Agent and Locator

Mailing Address: KS Klco, Azurite, Inc. POB 338, Cotopaxi, CO 81223

AMC 354766

RECEIVED
COUNTY CLERK'S OFFICE
2000 NOV 14 A 9:45
PINAL COUNTY, ARIZONA

CLAIM MAP



Placer (x)

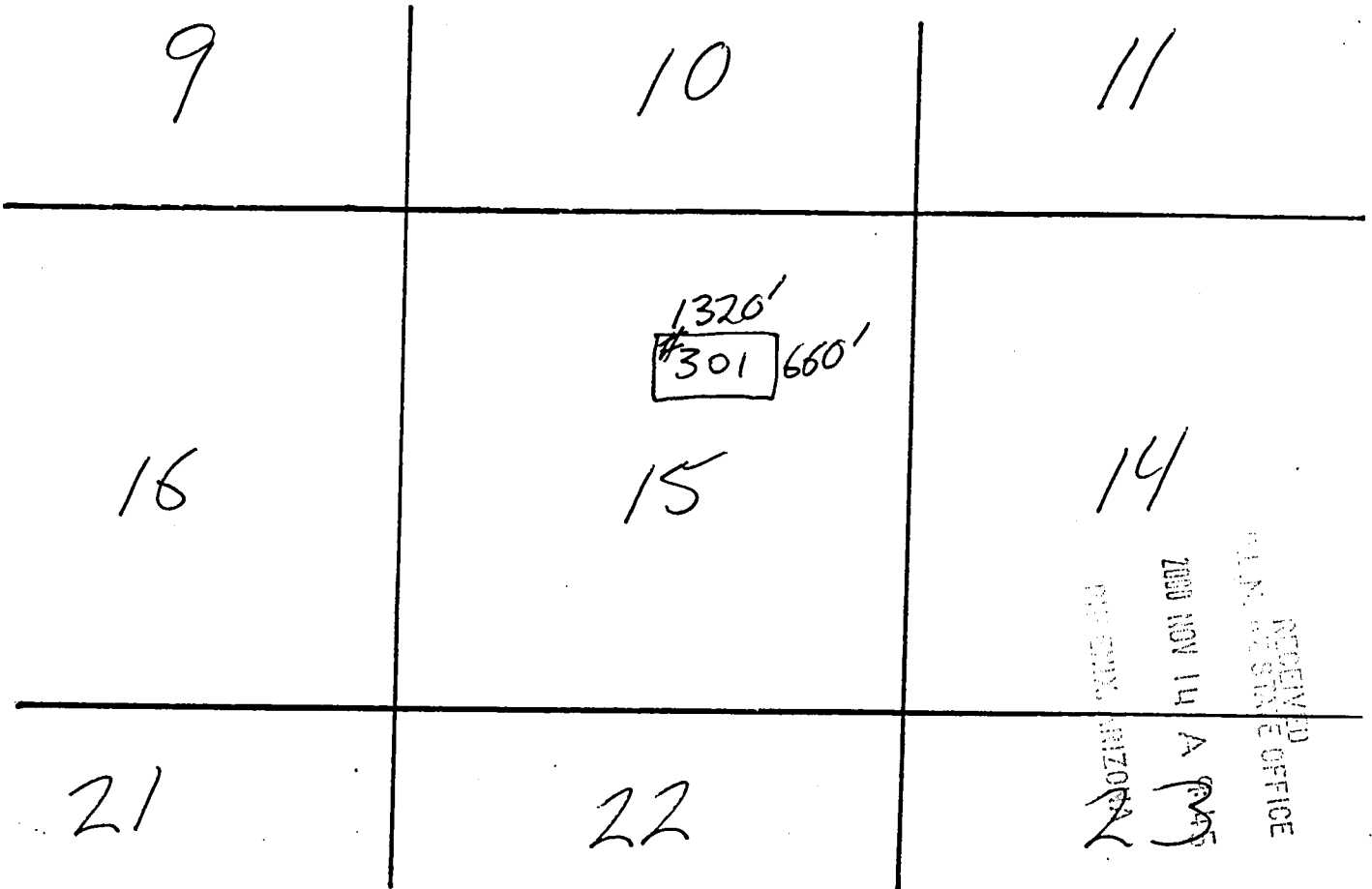

AMB 354766

Scale: 1" = 2000'

1. The above map depicts the **JAMES HARDIE GYPSUM, INC. # 301** Placer mining claim, which is located in Section(s) 15, Township 40 N, Range 12 W, Gila and Salt River Base and Meridian, Mohave County, Arizona.
2. The type of corner and location monuments used are as follows: 2"x 2"x 6' wooden posts with engraved metal ID tags 3.5" x 5" (corner monuments) or plastic location notice containers (location monument).
3. The bearings and distances in degrees and feet between claim corners are as depicted on the map.

WHEN RECORDED RETURN TO:

AZURITE, INC.
KS KLCO
PO BOX 338
COTOPAXI, CO 81223

LOCATION NOTICE
(Placer Mining Claim Relocation—Arizona)

The undersigned locator, having complied with the requirements of Title 30, United States Code, section 35; sections 27-201 through-205 of Arizona Revised Statutes; and local laws and customs; did on the 4th day of September, 2000, locate the **JAMES HARDIE GYPSUM, INC. # 302** Placer Mining Claim upon a valuable placer mineral deposit containing gypsum and other locatable minerals situated in the Bentley Mining District, Mohave County, State of Arizona. This location is a relocation of a portion of the Gypsum Town # 22 Association Placer Mining Claim.

The claim is a rectangle 1320 feet long and 660 feet wide. It runs from the corner bearing **NORTH 45 EAST** approximately 5 feet from this location monument, 660 feet **DUE SOUTH**, thence 1320 feet **SOUTH 90 WEST**, thence 660 feet **DUE NORTH**, thence 1320 feet **NORTH 90 EAST** to the point of beginning. The longitudinal axis of the claim is **EAST to WEST**. Corner monuments have been placed at each of the four corners or angles of the claim. The map complying with Arizona Revised Stat. 27-203 is attached hereto for recording and is incorporated herein by reference.

This claim and the location monument on which this claim is posted is located in the S 1/2 NW 1/4 NE 1/4 of Section 15, Township 40N, Range 12W, Gila and Salt River Meridian, and contains 20 acres. Nearby local landmarks, together with their bearings and approximate distances to this claim are:

Dated: Sept 4, 2000

Signed: Kenneth S. Klco Kenneth S. Klco Agent and Locator

Mailing Address: KS Klco, Azurite, Inc. POB 338, Cotopaxi, CO 81223

RECEIVED
COUNTY CLERK'S OFFICE
NOV 15 9:45 AM '00

ANG 354767

CLAIM MAP



Placer (x)

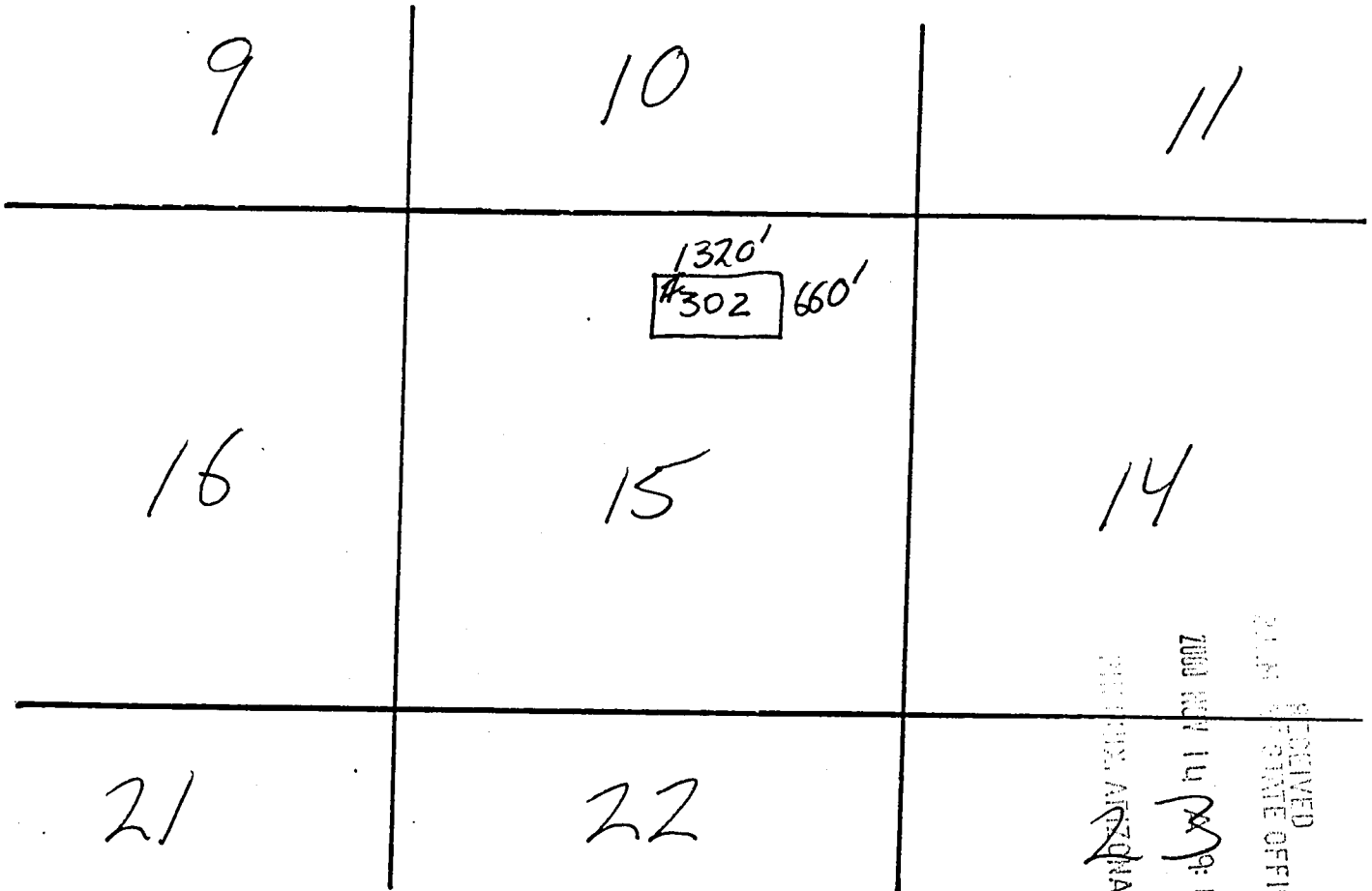

AMC 354767

RECEIVED
 CLAIM REGISTRY OFFICE
 2000 NOV 14 PM 9:45
 DEPT. OF MINES, ARIZONA

Scale: 1" = 2000'

1. The above map depicts the **JAMES HARDIE GYPSUM, INC. # 302** Placer mining claim, which is located in Section(s) 15, Township 40 N, Range 12 W, Gila and Salt River Base and Meridian, Mohave County, Arizona.
2. The type of corner and location monuments used are as follows: 2"x 2"x 6' wooden posts with engraved metal ID tags 3.5" x 5" (corner monuments) or plastic location notice containers (location monument).
3. The bearings and distances in degrees and feet between claim corners are as depicted on the map.

WHEN RECORDED RETURN TO:

AZURITE, INC.
KS KLCO
PO BOX 338
COTOPAXI, CO 81223

LOCATION NOTICE
(Placer Mining Claim Relocation--Arizona)

The undersigned locator, having complied with the requirements of Title 30, United States Code, section 35; sections 27-201 through-205 of Arizona Revised Statutes; and local laws and customs; did on the 4th day of September, 2000, locate the **JAMES HARDIE GYPSUM, INC. # 303** Placer Mining Claim upon a valuable placer mineral deposit containing gypsum and other locatable minerals situated in the Bentley Mining District, Mohave County, State of Arizona. This location is a relocation of a portion of the Gypsum Town # 22 Association Placer Mining Claim.

The claim is a rectangle **1320** feet long and **660** feet wide. It runs from the corner bearing **NORTH 45 EAST** approximately **5** feet from this location monument, **660** feet **DUE SOUTH**, thence **1320** feet **SOUTH 90 WEST**, thence **660** feet **DUE NORTH**, thence **1320** feet **NORTH 90 EAST** to the point of beginning. The longitudinal axis of the claim is **EAST** to **WEST**. Corner monuments have been placed at each of the four corners or angles of the claim. The map complying with Arizona Revised Stat. 27-203 is attached hereto for recording and is incorporated herein by reference.

This claim and the location monument on which this claim is posted is located in the N¹/₂ NW¹/₄ NE¹/₄ of Section 15, Township 40N, Range 12W, Gila and Salt River Meridian, and contains 20 acres. Nearby local landmarks, together with their bearings and approximate distances to this claim are:

Dated: Sept 4, 2000

Signed: Kenneth S. Klco Kenneth S. Klco Agent and Locator

Mailing Address: KS Klco, Azurite, Inc. POB 338, Cotopaxi, CO 81223

RECEIVED
STATE OFFICE
SEP 14 9 46
ARIZONA

AMC 354768

CLAIM MAP



Placer (x)

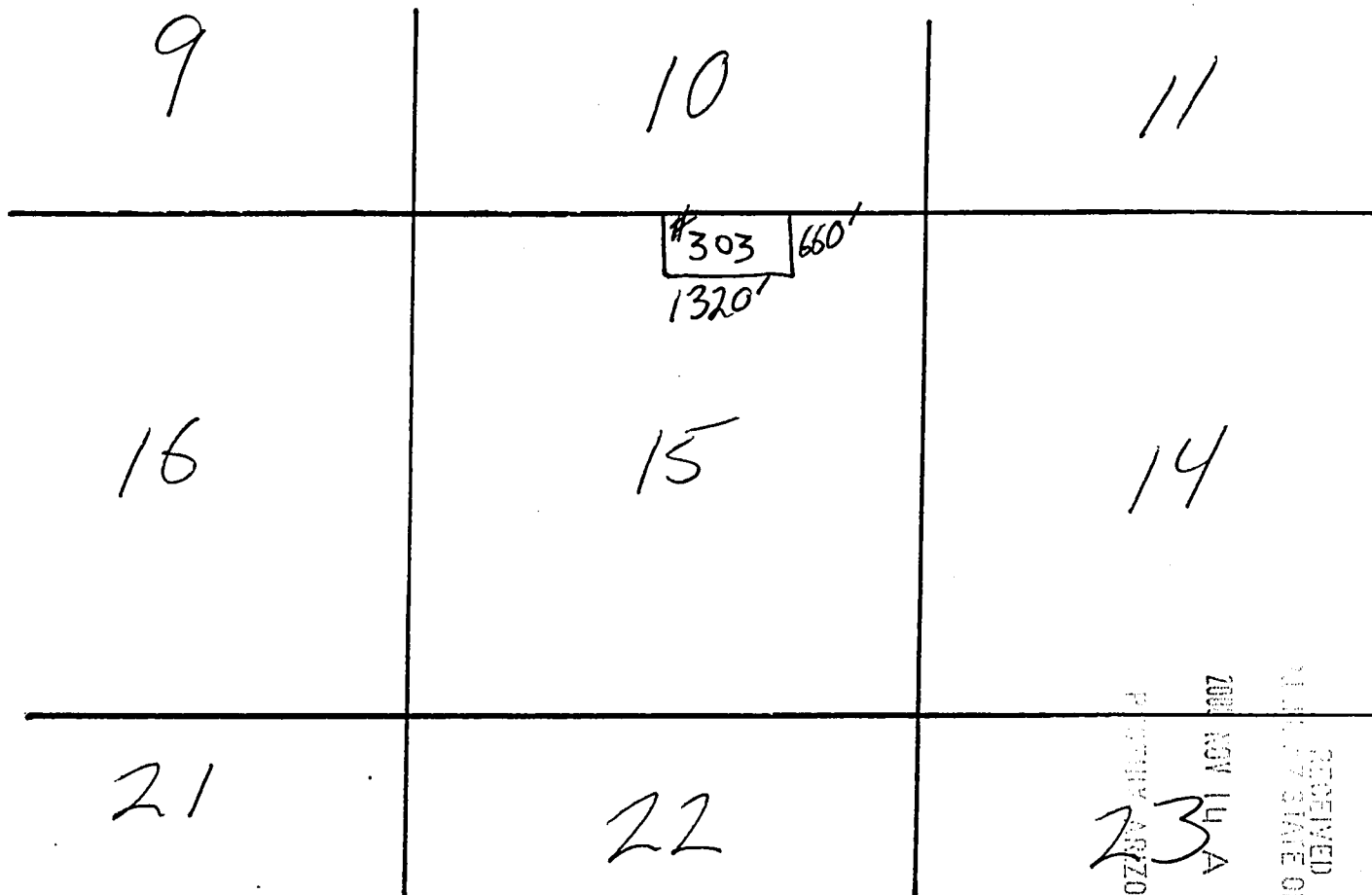

Scale: 1" = 2000'

RECEIVED
 MINERAL STATE OFFICE
 2001 NOV 14 A 9:46
 P. M. H. ARIZONA
 23

AME 354768

1. The above map depicts the **JAMES HARDIE GYPSUM, INC. #303** Placer mining claim, which is located in Section(s) 15, Township 40 N, Range 12 W, Gila and Salt River Base and Meridian, Mohave County, Arizona.
2. The type of corner and location monuments used are as follows: 2"x 2"x 6' wooden posts with engraved metal ID tags 3.5" x 5" (corner monuments) or plastic location notice containers (location monument).
3. The bearings and distances in degrees and feet between claim corners are as depicted on the map.

WHEN RECORDED RETURN TO:

AZURITE, INC.
KS KLCO
PO BOX 338
COTOPAXI, CO 81223

LOCATION NOTICE
(Placer Mining Claim Relocation—Arizona)

The undersigned locator, having complied with the requirements of Title 30, United States Code, section 35; sections 27-201 through-205 of Arizona Revised Statutes; and local laws and customs; did on the 4th day of September, 2000, locate the **JAMES HARDIE GYPSUM, INC. # 304** Placer Mining Claim upon a valuable placer mineral deposit containing gypsum and other locatable minerals situated in the Bentley Mining District, Mohave County, State of Arizona. This location is a relocation of a portion of the Gypsum Town # 23 Association Placer Mining Claim.

The claim is a rectangle **1320** feet long and **660** feet wide. It runs from the corner bearing **NORTH 45 EAST** approximately **5** feet from this location monument, **660** feet **DUE SOUTH**, thence **1320** feet **SOUTH 90 WEST**, thence **660** feet **DUE NORTH**, thence **1320** feet **NORTH 90 EAST** to the point of beginning. The longitudinal axis of the claim is **EAST** to **WEST**. Corner monuments have been placed at each of the four corners or angles of the claim. The map complying with Arizona Revised Stat. 27-203 is attached hereto for recording and is incorporated herein by reference.

This claim and the location monument on which this claim is posted is located in the N¹/₂NE¹/₄ SE¹/₄ of Section 15, Township 40N, Range 12W, Gila and Salt River Meridian, and contains 20 acres. Nearby local landmarks together with their bearings and approximate distances to this claim are:

Dated: Sept 4, 2000

Signed: Kenneth S. Klco Kenneth S. Klco Agent and Locator

Mailing Address: KS Klco, Azurite, Inc. POB 338, Cotopaxi, CO 81223

RECEIVED
MILPITAS STATE OFFICE
2000 NOV 14 A 9:46
MILPITAS, ARIZONA

ANL 354769



CLAIM MAP

Placer (x)

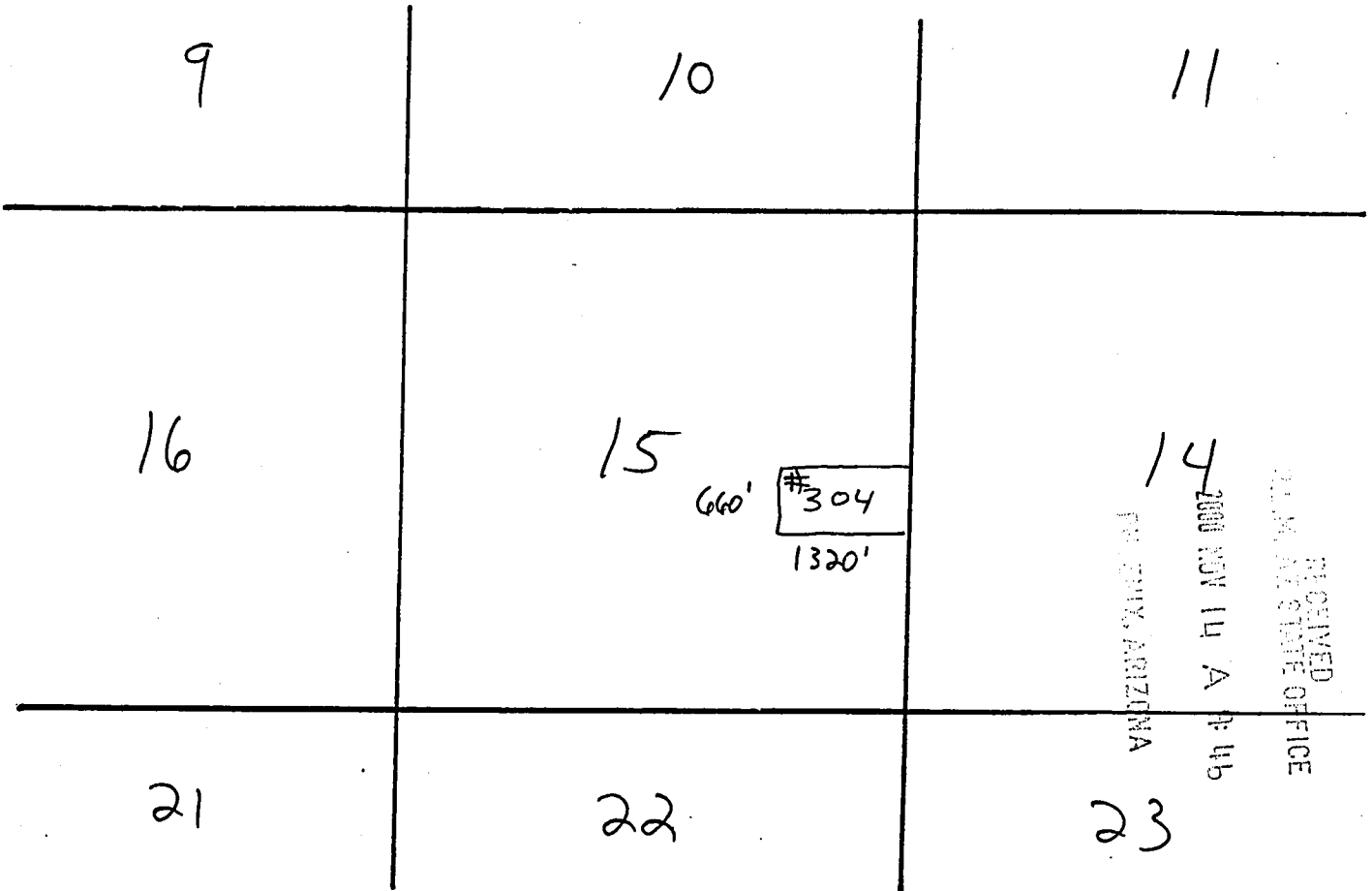

Scale: 1" = 2000'

1. The above map depicts the **JAMES HARDIE GYPSUM, INC. # 304** Placer mining claim, which is located in Section(s) 15, Township 40 N, Range 12 W, Gila and Salt River Base and Meridian, Mohave County, Arizona.
2. The type of corner and location monuments used are as follows: 2"x 2"x 6' wooden posts with engraved metal ID tags 3.5" x 5" (corner monuments) or plastic location notice containers (location monument).
3. The bearings and distances in degrees and feet between claim corners are as depicted on the map.

AMC 354769

WHEN RECORDED RETURN TO:

AZURITE, INC.
KS KLCO
PO BOX 338
COTOPAXI, CO 81223

LOCATION NOTICE
(Placer Mining Claim Relocation—Arizona)

The undersigned locator, having complied with the requirements of Title 30, United States Code, section 35; sections 27-201 through-205 of Arizona Revised Statutes; and local laws and customs; did on the 4th day of September, 2000, locate the **JAMES HARDIE GYPSUM, INC. # 305** Placer Mining Claim upon a valuable placer mineral deposit containing gypsum and other locatable minerals situated in the Bentley Mining District, Mohave County, State of Arizona. This location is a relocation of a portion of the Gypsum Town # 23 Association Placer Mining Claim.

The claim is a rectangle 1320 feet long and 660 feet wide. It runs from the corner bearing **NORTH 45 EAST** approximately 5 feet from this location monument, 660 feet **DUE SOUTH**, thence 1320 feet **SOUTH 90 WEST**, thence 660 feet **DUE NORTH**, thence 1320 feet **NORTH 90 EAST** to the point of beginning. The longitudinal axis of the claim is **EAST to WEST**. Corner monuments have been placed at each of the four corners or angles of the claim. The map complying with Arizona Revised Stat. 27-203 is attached hereto for recording and is incorporated herein by reference.

This claim and the location monument on which this claim is posted is located in the S/2 NE/4 SE/4 of Section 15, Township 40N, Range 12 W Gila and Salt River Meridian, and contains 20 acres. Nearby local landmarks, together with their bearings and approximate distances to this claim are: _____

Dated: Sept 4, 2000

Signed: Kenneth S Klco Kenneth S. Klco Agent and Locator

Mailing Address: KS Klco, Azurite, Inc. POB 338, Cotopaxi, CO 81223

RECEIVED
PLM AZ STATE OFFICE

2000 NOV 14 A 9:46

AMC 354770

↑
N
CLAIM MAP

Placer (x)

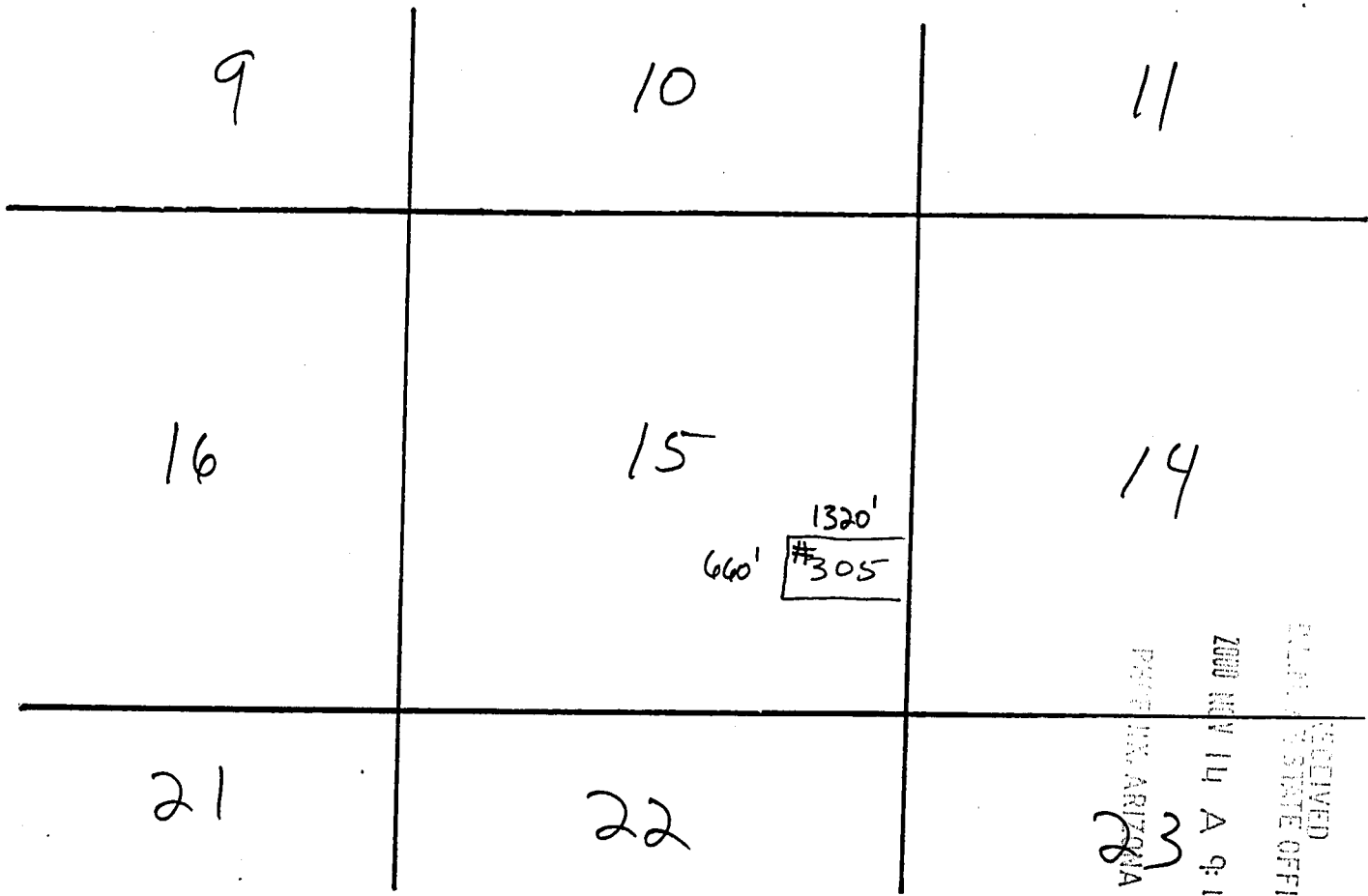

ANR 354770

Scale: 1" = 2000'

1. The above map depicts the **JAMES HARDIE GYPSUM, INC. #305** Placer mining claim, which is located in Section(s) 15, Township 40 N, Range 12 W, Gila and Salt River Base and Meridian, Mohave County, Arizona.
2. The type of corner and location monuments used are as follows: 2"x 2"x 6' wooden posts with engraved metal ID tags 3.5" x 5" (corner monuments) or plastic location notice containers (location monument).
3. The bearings and distances in degrees and feet between claim corners are as depicted on the map.

WHEN RECORDED RETURN TO:

AZURITE, INC.
KS KLCO
PO BOX 338
COTOPAXI, CO 81223

LOCATION NOTICE
(Placer Mining Claim Relocation—Arizona)

The undersigned locator, having complied with the requirements of Title 30, United States Code, section 35; sections 27-201 through-205 of Arizona Revised Statutes; and local laws and customs; did on the 4th day of September, 2000, locate the **JAMES HARDIE GYPSUM, INC. # 306** Placer Mining Claim upon a valuable placer mineral deposit containing gypsum and other locatable minerals situated in the Bentley Mining District, Mohave County, State of Arizona. This location is a relocation of a portion of the Gypsum Town # 23 Association Placer Mining Claim.

The claim is a rectangle **1320** feet long and **660** feet wide. It runs from the corner bearing **NORTH 45 EAST** approximately **5** feet from this location monument, **660** feet **DUE SOUTH**, thence **1320** feet **SOUTH 90 WEST**, thence **660** feet **DUE NORTH**, thence **1320** feet **NORTH 90 EAST** to the point of beginning. The longitudinal axis of the claim is **EAST** to **WEST**. Corner monuments have been placed at each of the four corners or angles of the claim. The map complying with Arizona Revised Stat. 27-203 is attached hereto for recording and is incorporated herein by reference.

This claim and the location monument on which this claim is posted is located in the N¹/₂ SE¹/₄ SE¹/₄ of Section 15, Township 40N, Range 12W, Gila and Salt River Meridian, and contains 20 acres. Nearby local landmarks, together with their bearings and approximate distances to this claim are: _____

Dated: Sept 4, 2000

Signed: Kenneth S. Klco Kenneth S. Klco Agent and Locator

Mailing Address: KS Klco, Azurite, Inc. POB 338, Cotopaxi, CO 81223

RECEIVED
U.S. MINE STATE OFFICE
2000 NOV 14 A 9:57
MORRIS, ARIZONA

AMC 354111



CLAIM MAP

Placer (x)

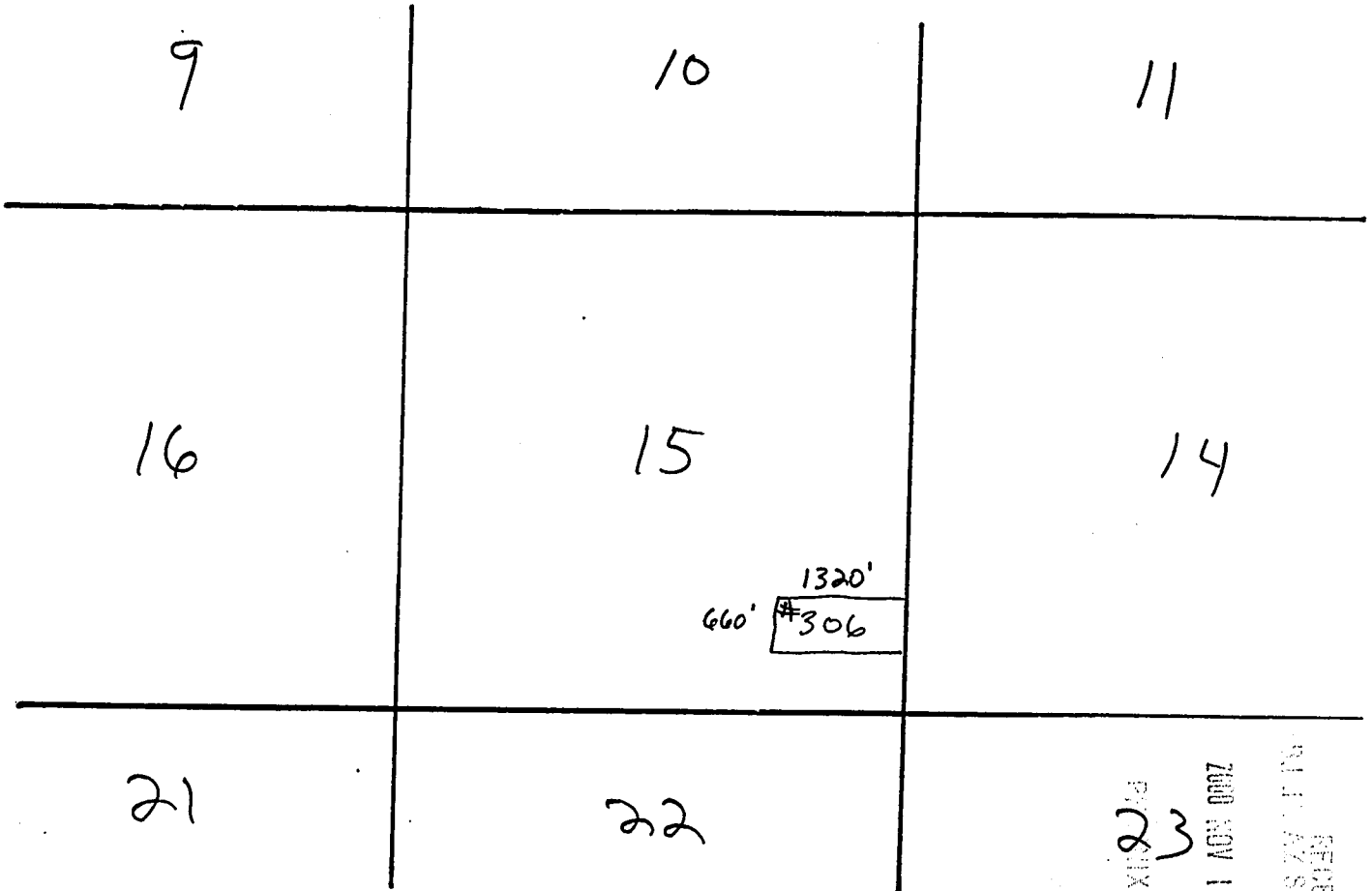

Scale: 1" = 2000'

1. The above map depicts the **JAMES HARDIE GYPSUM, INC. # 306** Placer mining claim, which is located in Section(s) 15, Township 40 N, Range 12 W, Gila and Salt River Base and Meridian, Mohave County, Arizona.
2. The type of corner and location monuments used are as follows: 2"x 2"x 6' wooden posts with engraved metal ID tags 3.5" x 5" (corner monuments) or plastic location notice containers (location monument).
3. The bearings and distances in degrees and feet between claim corners are as depicted on the map.

RECEIVED
 M. J. AZ STATE OFFICE
 2000 NOV 14 A 9:57
 PUEBLO, ARIZONA

ANG 354771

WHEN RECORDED RETURN TO:

AZURITE, INC.
KS KLCO
PO BOX 338
COTOPAXI, CO 81223

LOCATION NOTICE
(Placer Mining Claim Relocation--Arizona)

The undersigned locator, having complied with the requirements of Title 30, United States Code, section 35; sections 27-201 through-205 of Arizona Revised Statutes; and local laws and customs; did on the 4th day of September, 2000, locate the **JAMES HARDIE GYPSUM, INC. # 307** Placer Mining Claim upon a valuable placer mineral deposit containing gypsum and other locatable minerals situated in the Bentley Mining District, Mohave County, State of Arizona. This location is a relocation of a portion of the Gypsum Town # 23 Association Placer Mining Claim.

The claim is a rectangle 1320 feet long and 660 feet wide. It runs from the corner bearing **NORTH 45 EAST** approximately 5 feet from this location monument, 660 feet **DUE SOUTH**, thence 1320 feet **SOUTH 90 WEST**, thence 660 feet **DUE NORTH**, thence 1320 feet **NORTH 90 EAST** to the point of beginning. The longitudinal axis of the claim is **EAST to WEST**. Corner monuments have been placed at each of the four corners or angles of the claim. The map complying with Arizona Revised Stat. 27-203 is attached hereto for recording and is incorporated herein by reference.

This claim and the location monument on which this claim is posted is located in the S¹/₂ SE¹/₄ SE¹/₄ of Section 15, Township 40N, Range 12W, Gila and Salt River Meridian, and contains 20 acres. Nearby local landmarks, together with their bearings and approximate distances to this claim are: _____

Dated: Sept 4, 2000

Signed: Kenneth S Klco Kenneth S. Klco Agent and Locator

Mailing Address: KS Klco, Azurite, Inc. POB 338, Cotopaxi, CO 81223

AMC 354772

RECEIVED
PLACER MINING STATE OFFICE
2000 NOV 14 A 9:57
PHOENIX ARIZONA

↑
N
CLAIM MAP

Placer (x)

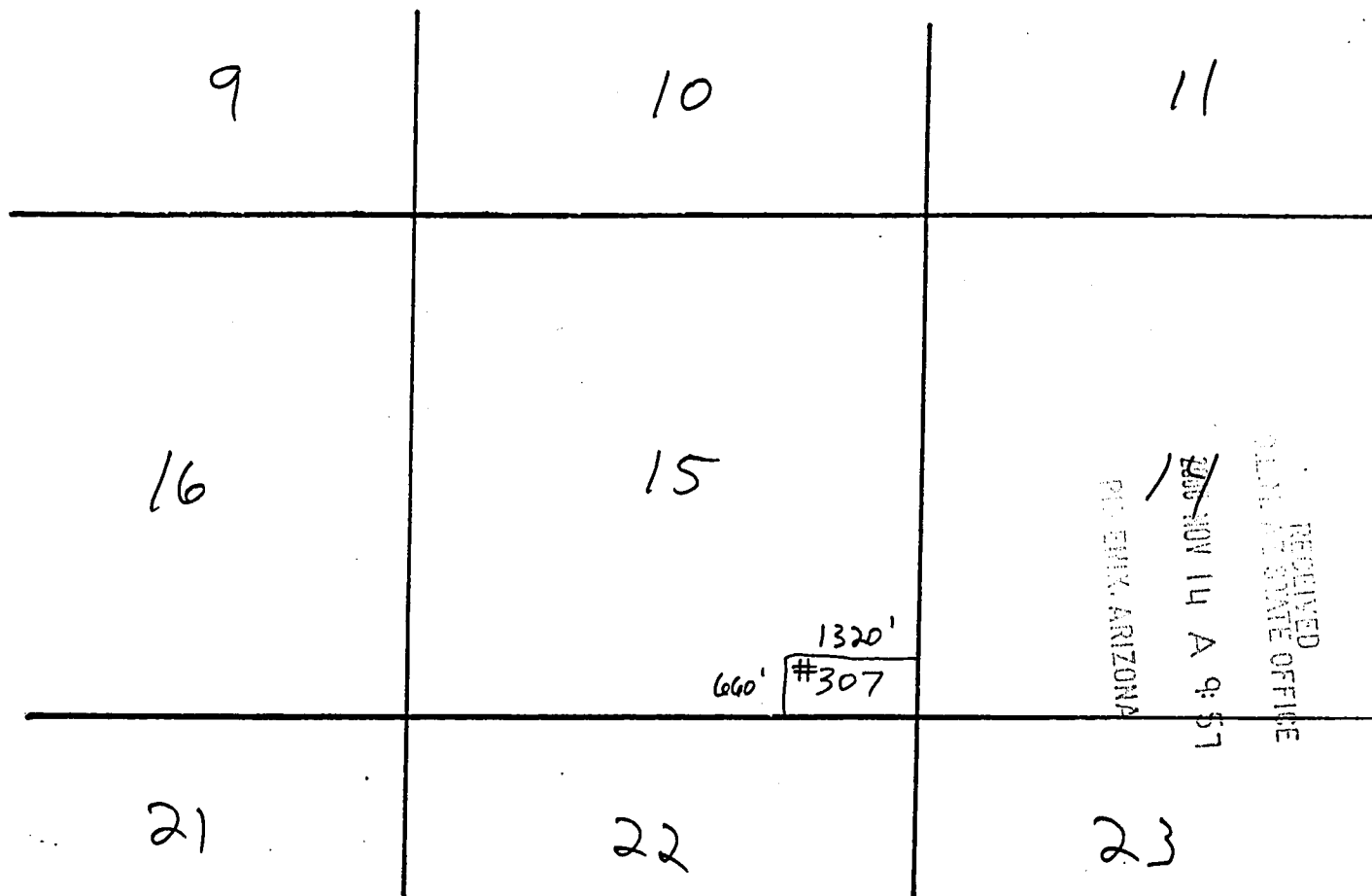

Scale: 1" = 2000'

1. The above map depicts the **JAMES HARDIE GYPSUM, INC. #307** Placer mining claim, which is located in Section(s) 15, Township 40 N, Range 12 W, Gila and Salt River Base and Meridian, Mohave County, Arizona.
2. The type of corner and location monuments used are as follows: 2"x 2"x 6' wooden posts with engraved metal ID tags 3.5" x 5" (corner monuments) or plastic location notice containers (location monument).
3. The bearings and distances in degrees and feet between claim corners are as depicted on the map.

AMC 354772

WHEN RECORDED RETURN TO:

AZURITE, INC.
KS KLCO
PO BOX 338
COTOPAXI, CO 81223

LOCATION NOTICE
(Placer Mining Claim Relocation—Arizona)

The undersigned locator, having complied with the requirements of Title 30, United States Code, section 35; sections 27-201 through-205 of Arizona Revised Statutes; and local laws and customs; did on the 4th day of September, 2000, locate the **JAMES HARDIE GYPSUM, INC. # 308** Placer Mining Claim upon a valuable placer mineral deposit containing gypsum and other locatable minerals situated in the Bentley Mining District, Mohave County, State of Arizona. This location is a relocation of a portion of the Gypsum Town # 23 Association Placer Mining Claim.

The claim is a rectangle 1320 feet long and 660 feet wide. It runs from the corner bearing **NORTH 45 EAST** approximately 5 feet from this location monument, 660 feet **DUE SOUTH**, thence 1320 feet **SOUTH 90 WEST**, thence 660 feet **DUE NORTH**, thence 1320 feet **NORTH 90 EAST** to the point of beginning. The longitudinal axis of the claim is **EAST to WEST**. Corner monuments have been placed at each of the four corners or angles of the claim. The map complying with Arizona Revised Stat. 27-203 is attached hereto for recording and is incorporated herein by reference.

This claim and the location monument on which this claim is posted is located in the S¹/₂ SW¹/₄ SE¹/₄ of Section 15, Township 40N, Range 12W, Gila and Salt River Meridian, and contains 20 acres. Nearby local landmarks together with their bearings and approximate distances to this claim are:

Dated: Sept 4, 2000

Signed: Kenneth S. Klco Kenneth S. Klco Agent and Locator

Mailing Address: KS Klco, Azurite, Inc. POB 338, Cotopaxi, CO 81223

RECEIVED
STATE OFFICE
SEP 14 A 9:57
T. H. H. ARIZONA

AMC 354773



CLAIM MAP

Placer (x)

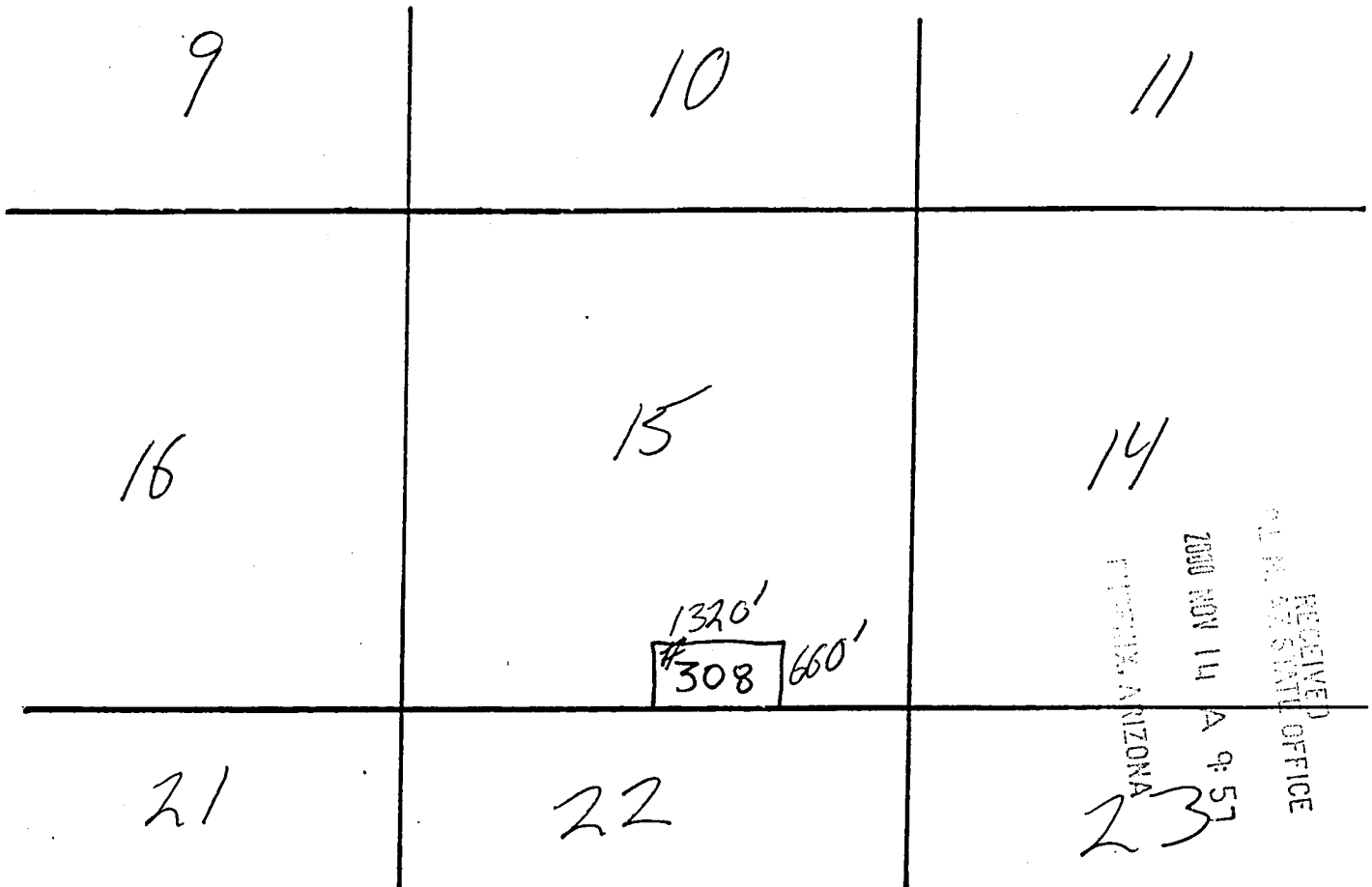

RECEIVED
 STATE OFFICE
 2000 NOV 14 A 9:57
 PHOENIX, ARIZONA

Scale: 1" = 2000'

1. The above map depicts the **JAMES HARDIE GYPSUM, INC. #308** Placer mining claim, which is located in Section(s) 15, Township 40 N, Range 12 W, Gila and Salt River Base and Meridian, Mohave County, Arizona.
2. The type of corner and location monuments used are as follows: 2"x 2"x 6' wooden posts with engraved metal ID tags 3.5" x 5" (corner monuments) or plastic location notice containers (location monument).
3. The bearings and distances in degrees and feet between claim corners are as depicted on the map.

AMG 354773

WHEN RECORDED RETURN TO:

AZURITE, INC.
KS KLCO
PO BOX 338
COTOPAXI, CO 81223

LOCATION NOTICE
(Placer Mining Claim Relocation—Arizona)

The undersigned locator, having complied with the requirements of Title 30, United States Code, section 35; sections 27-201 through-205 of Arizona Revised Statutes; and local laws and customs; did on the 4th day of September, 2000, locate the **JAMES HARDIE GYPSUM, INC. # 309** Placer Mining Claim upon a valuable placer mineral deposit containing gypsum and other locatable minerals situated in the Bentley Mining District, Mohave County, State of Arizona. This location is a relocation of a portion of the Gypsum Town # 23 Association Placer Mining Claim.

The claim is a rectangle 1320 feet long and 660 feet wide. It runs from the corner bearing **NORTH 45 EAST** approximately 5 feet from this location monument, 660 feet **DUE SOUTH**, thence 1320 feet **SOUTH 90 WEST**, thence 660 feet **DUE NORTH**, thence 1320 feet **NORTH 90 EAST** to the point of beginning. The longitudinal axis of the claim is **EAST to WEST**. Corner monuments have been placed at each of the four corners or angles of the claim. The map complying with Arizona Revised Stat. 27-203 is attached hereto for recording and is incorporated herein by reference.

This claim and the location monument on which this claim is posted is located in the N¹/₂ SW¹/₄ SE¹/₄ of Section 15, Township 40 N, Range 12 W, Gila and Salt River Meridian, and contains 20 acres. Nearby local landmarks, together with their bearings and approximate distances to this claim are:

Dated: Sept 4, 2000

Signed: Kenneth S. Klco Kenneth S. Klco Agent and Locator

Mailing Address: KS Klco, Azurite, Inc. POB 338, Cotopaxi, CO 81223

RECEIVED
AZ STATE OFFICE
NOV 14 A 9:50
TOLSON, ARIZONA

ANC 354774

↑
N
CLAIM MAP

Placer (x)

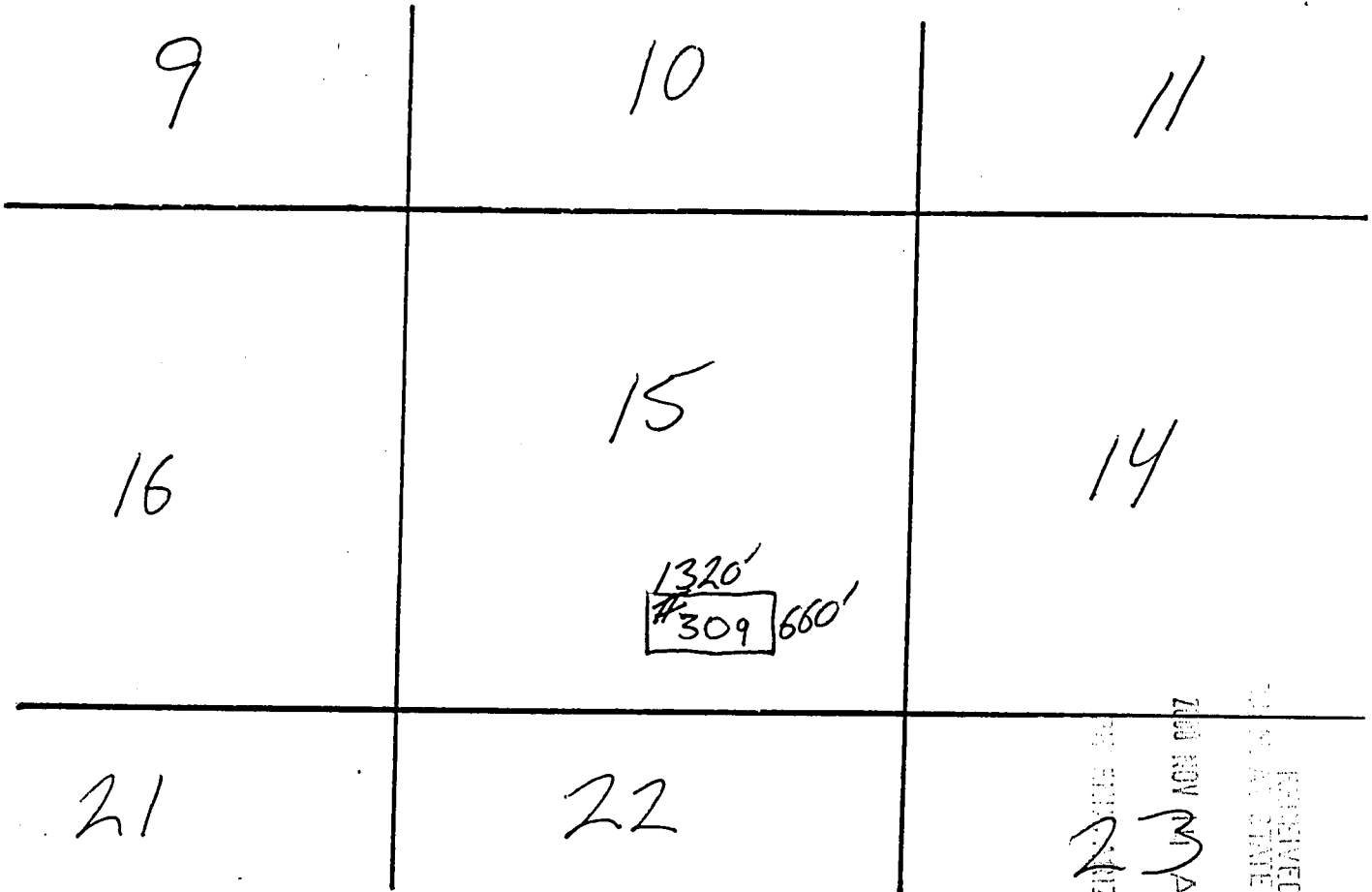

Scale: 1" = 2000'

1. The above map depicts the **JAMES HARDIE GYPSUM, INC. #309** Placer mining claim, which is located in Section(s) 15, Township 40 N, Range 12 W, Gila and Salt River Base and Meridian, Mohave County, Arizona.
2. The type of corner and location monuments used are as follows: 2"x 2"x 6' wooden posts with engraved metal ID tags 3.5" x 5" (corner monuments) or plastic location notice containers (location monument).
3. The bearings and distances in degrees and feet between claim corners are as depicted on the map.

ANCL 354774

WHEN RECORDED RETURN TO:

AZURITE, INC.
KS KLCO
PO BOX 338
COTOPAXI, CO 81223

LOCATION NOTICE

(Placer Mining Claim Relocation—Arizona)

The undersigned locator, having complied with the requirements of Title 30, United States Code, section 35; sections 27-201 through-205 of Arizona Revised Statutes; and local laws and customs; did on the 4th day of September, 2000, locate the **JAMES HARDIE GYPSUM, INC. # 310** Placer Mining Claim upon a valuable placer mineral deposit containing gypsum and other locatable minerals situated in the Bentley Mining District, Mohave County, State of Arizona. This location is a relocation of a portion of the Gypsum Town # 23 Association Placer Mining Claim.

The claim is a rectangle **1320** feet long and **660** feet wide. It runs from the corner bearing **NORTH 45 EAST** approximately **5** feet from this location monument, **660** feet **DUE SOUTH**, thence **1320** feet **SOUTH 90 WEST**, thence **660** feet **DUE NORTH**, thence **1320** feet **NORTH 90 EAST** to the point of beginning. The longitudinal axis of the claim is **EAST** to **WEST**. Corner monuments have been placed at each of the four corners or angles of the claim. The map complying with Arizona Revised Stat. 27-203 is attached hereto for recording and is incorporated herein by reference.

This claim and the location monument on which this claim is posted is located in the S¹/₂ NW¹/₄ SE¹/₄ of Section 15, Township 40N, Range 12W, Gila and Salt River Meridian, and contains 20 acres. Nearby local landmarks, together with their bearings and approximate distances to this claim are:

Dated: Sept 4, 2000

Signed: Kenneth S Klco Kenneth S. Klco Agent and Locator

Mailing Address: KS Klco, Azurite, Inc. POB 338, Cotopaxi, CO 81223

RECEIVED
STATE OFFICE
NOV 14 A 9:51
ARIZONA

AMC 354775

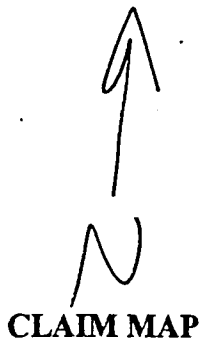

Placer (x)

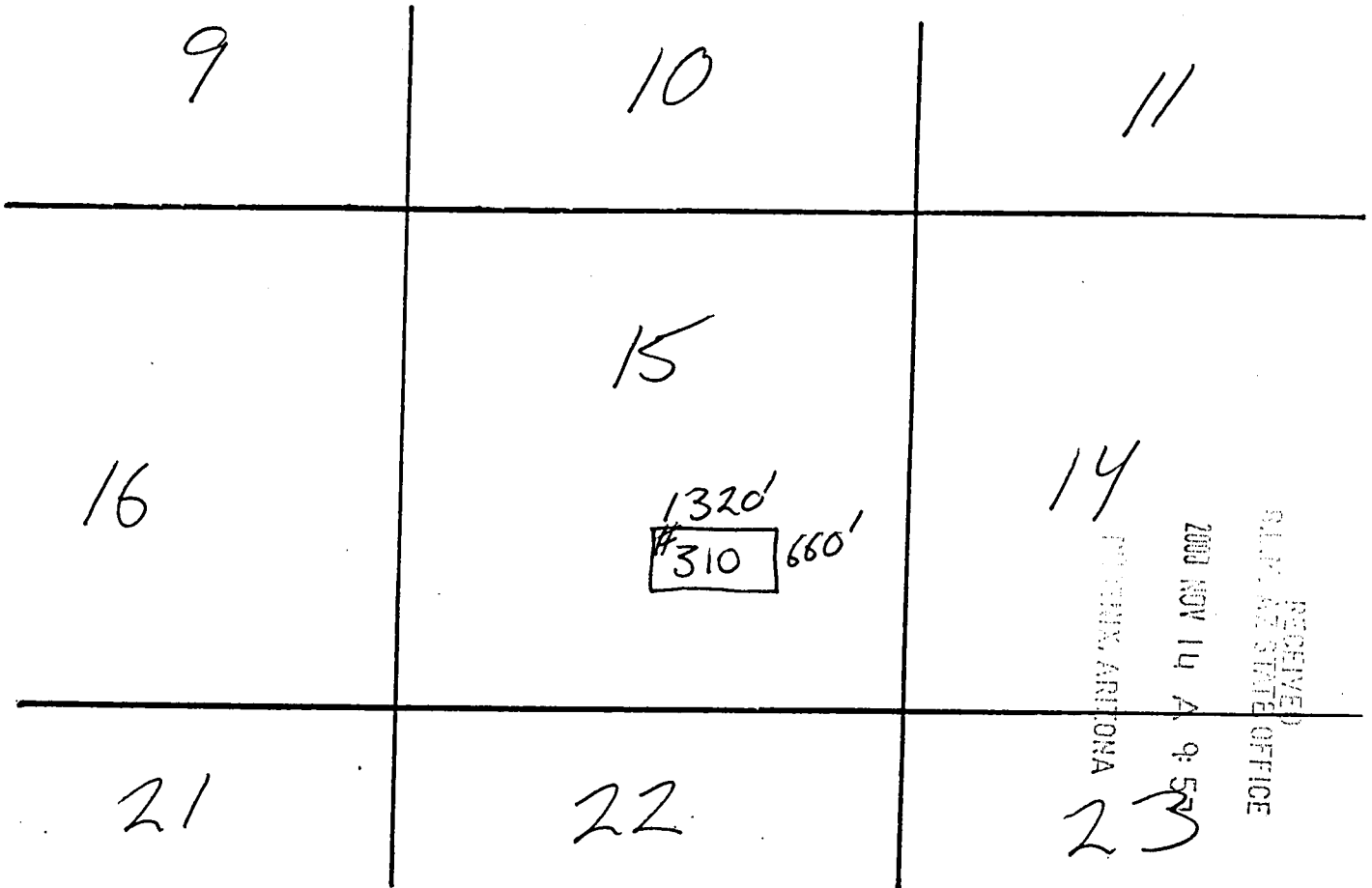

Scale: 1" = 2000'

1. The above map depicts the **JAMES HARDIE GYPSUM, INC. # 310** Placer mining claim, which is located in Section(s) 15, Township 40 N, Range 12 W, Gila and Salt River Base and Meridian, Mohave County, Arizona.
2. The type of corner and location monuments used are as follows: 2"x 2"x 6' wooden posts with engraved metal ID tags 3.5" x 5" (corner monuments) or plastic location notice containers (location monument).
3. The bearings and distances in degrees and feet between claim corners are as depicted on the map.

ANG 354715

WHEN RECORDED RETURN TO:

AZURITE, INC.
KS KLCO
PO BOX 338
COTOPAXI, CO 81223

LOCATION NOTICE
(Placer Mining Claim Relocation--Arizona)

The undersigned locator, having complied with the requirements of Title 30, United States Code, section 35; sections 27-201 through-205 of Arizona Revised Statutes; and local laws and customs; did on the 4th day of September, 2000, locate the **JAMES HARDIE GYPSUM, INC. # 311** Placer Mining Claim upon a valuable placer mineral deposit containing gypsum and other locatable minerals situated in the Bentley Mining District, Mohave County, State of Arizona. This location is a relocation of a portion of the Gypsum Town # 23 Association Placer Mining Claim.

The claim is a rectangle 1320 feet long and 660 feet wide. It runs from the corner bearing **NORTH 45 EAST** approximately 5 feet from this location monument, 660 feet **DUE SOUTH**, thence 1320 feet **SOUTH 90 WEST**, thence 660 feet **DUE NORTH**, thence 1320 feet **NORTH 90 EAST** to the point of beginning. The longitudinal axis of the claim is **EAST to WEST**. Corner monuments have been placed at each of the four corners or angles of the claim. The map complying with Arizona Revised Stat. 27-203 is attached hereto for recording and is incorporated herein by reference.

This claim and the location monument on which this claim is posted is located in the N 1/2 NW 1/4 SE 1/4 of Section 15, Township 40N, Range 12W, Gila and Salt River Meridian, and contains 20 acres. Nearby local landmarks together with their bearings and approximate distances to this claim are:

Dated: Sept 4, 2000

Signed: Kenneth S. Klco Kenneth S. Klco Agent and Locator

Mailing Address: KS Klco, Azurite, Inc. POB 338, Cotopaxi, CO 81223

RECEIVED
14 A 9:57
ARIZONA
COUNTY CLERK'S OFFICE

ANC 354776



CLAIM MAP

Placer (x)

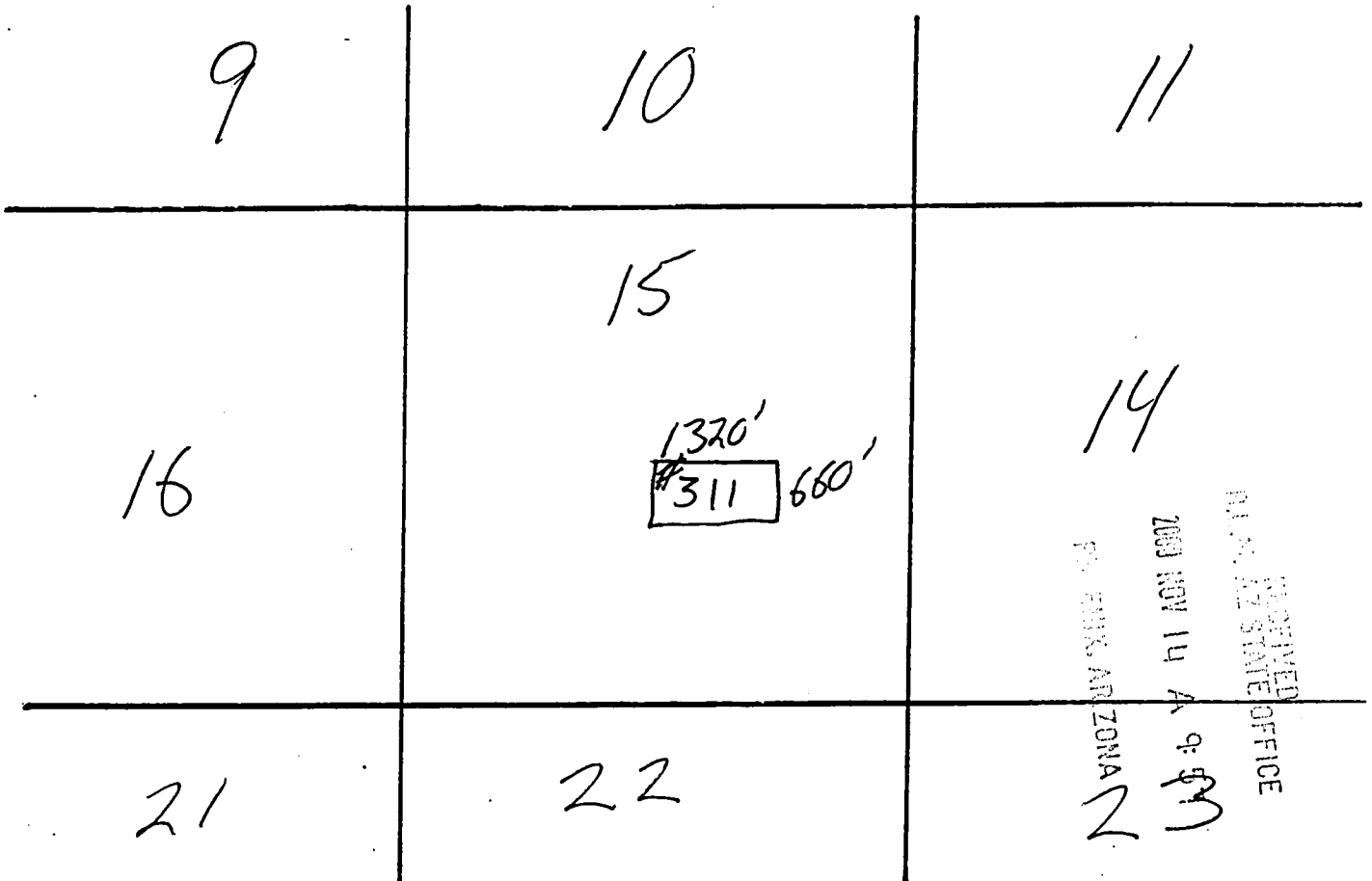

Scale: 1" = 2000'

1. The above map depicts the **JAMES HARDIE GYPSUM, INC. #311** Placer mining claim, which is located in Section(s) 15, Township 40 N, Range 12 W, Gila and Salt River Base and Meridian, Mohave County, Arizona.
2. The type of corner and location monuments used are as follows: 2"x 2"x 6' wooden posts with engraved metal ID tags 3.5" x 5" (corner monuments) or plastic location notice containers (location monument).
3. The bearings and distances in degrees and feet between claim corners are as depicted on the map.

AMG 354776

WHEN RECORDED RETURN TO:

AZURITE, INC.
KS KLCO
PO BOX 338
COTOPAXI, CO 81223

LOCATION NOTICE
(Placer Mining Claim Relocation—Arizona)

The undersigned locator, having complied with the requirements of Title 30, United States Code, section 35; sections 27-201 through-205 of Arizona Revised Statutes; and local laws and customs; did on the 4th day of September, 2000, locate the **JAMES HARDIE GYPSUM, INC. # 312** Placer Mining Claim upon a valuable placer mineral deposit containing gypsum and other locatable minerals situated in the Bentley Mining District, Mohave County, State of Arizona. This location is a relocation of a portion of the Gypsum Town # 31 Association Placer Mining Claim.

The claim is a rectangle 1320 feet long and 660 feet wide. It runs from the corner bearing **NORTH 45 EAST** approximately 5 feet from this location monument, 660 feet **DUE SOUTH**, thence 1320 feet **SOUTH 90 WEST**, thence 660 feet **DUE NORTH**, thence 1320 feet **NORTH 90 EAST** to the point of beginning. The longitudinal axis of the claim is **EAST to WEST**. Corner monuments have been placed at each of the four corners or angles of the claim. The map complying with Arizona Revised Stat. 27-203 is attached hereto for recording and is incorporated herein by reference.

This claim and the location monument on which this claim is posted is located in the N¹/₂ NE¹/₄ NW¹/₄ of Section 22, Township 40N, Range 12W, Gila and Salt River Meridian, and contains 20 acres. Nearby local landmarks, together with their bearings and approximate distances to this claim are:

Dated: Sept 4, 2000

Signed: Kenneth S. Klco Kenneth S. Klco Agent and Locator

Mailing Address: KS Klco, Azurite, Inc. POB 338, Cotopaxi, CO 81223

RECEIVED
STATE OF ARIZONA
NOV 14 4 49:51
TACOMA, ARIZONA

ANC 354777

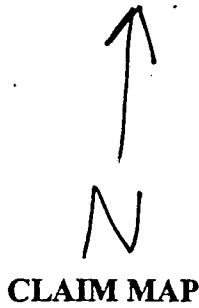

Placer (x)

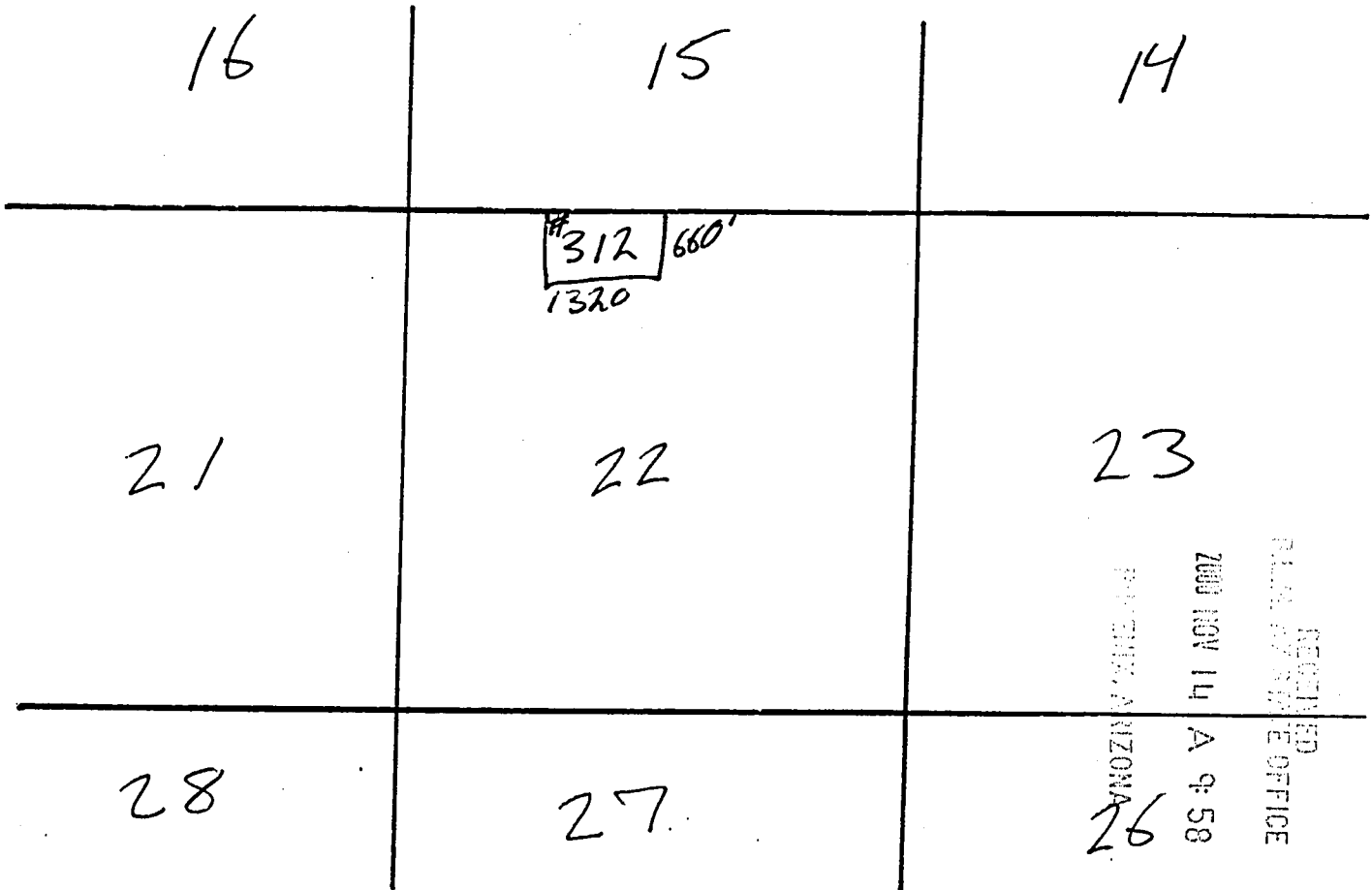

Scale: 1" = 2000'

1. The above map depicts the **JAMES HARDIE GYPSUM, INC. # 312** Placer mining claim, which is located in Section(s) 22, Township 40 N, Range 12 W, Gila and Salt River Base and Meridian, Mohave County, Arizona.
2. The type of corner and location monuments used are as follows: 2"x 2"x 6' wooden posts with engraved metal ID tags 3.5" x 5" (corner monuments) or plastic location notice containers (location monument).
3. The bearings and distances in degrees and feet between claim corners are as depicted on the map.

ANG 354777

WHEN RECORDED RETURN TO:

AZURITE, INC.
KS KLCO
PO BOX 338
COTOPAXI, CO 81223

LOCATION NOTICE
(Placer Mining Claim Relocation--Arizona)

The undersigned locator, having complied with the requirements of Title 30, United States Code, section 35; sections 27-201 through-205 of Arizona Revised Statutes; and local laws and customs; did on the 4th day of September, 2000, locate the **JAMES HARDIE GYPSUM, INC. # 313** Placer Mining Claim upon a valuable placer mineral deposit containing gypsum and other locatable minerals situated in the Bentley Mining District, Mohave County, State of Arizona. This location is a relocation of a portion of the Gypsum Town # 31 Association Placer Mining Claim.

The claim is a rectangle 1320 feet long and 660 feet wide. It runs from the corner bearing **NORTH 45 EAST** approximately 5 feet from this location monument, 660 feet **DUE SOUTH**, thence 1320 feet **SOUTH 90 WEST**, thence 660 feet **DUE NORTH**, thence 1320 feet **NORTH 90 EAST** to the point of beginning. The longitudinal axis of the claim is **EAST to WEST**. Corner monuments have been placed at each of the four corners or angles of the claim. The map complying with Arizona Revised Stat. 27-203 is attached hereto for recording and is incorporated herein by reference.

This claim and the location monument on which this claim is posted is located in the S 1/2 NE 1/4 NW 1/4 of Section 22, Township 40N, Range 12W, Gila and Salt River Meridian, and contains 20 acres. Nearby local landmarks, together with their bearings and approximate distances to this claim are: _____

Dated: Sept 9, 2000

Signed: Kenneth S. Klco Kenneth S. Klco Agent and Locator

Mailing Address: KS Klco, Azurite, Inc. POB 338, Cotopaxi, CO 81223

RECEIVED
CLM. AT STATE OFFICE
2000 NOV 14 A 9:58
P.O. BOX 338
COTOPAXI, ARIZONA

AMC 354778



Placer (x)

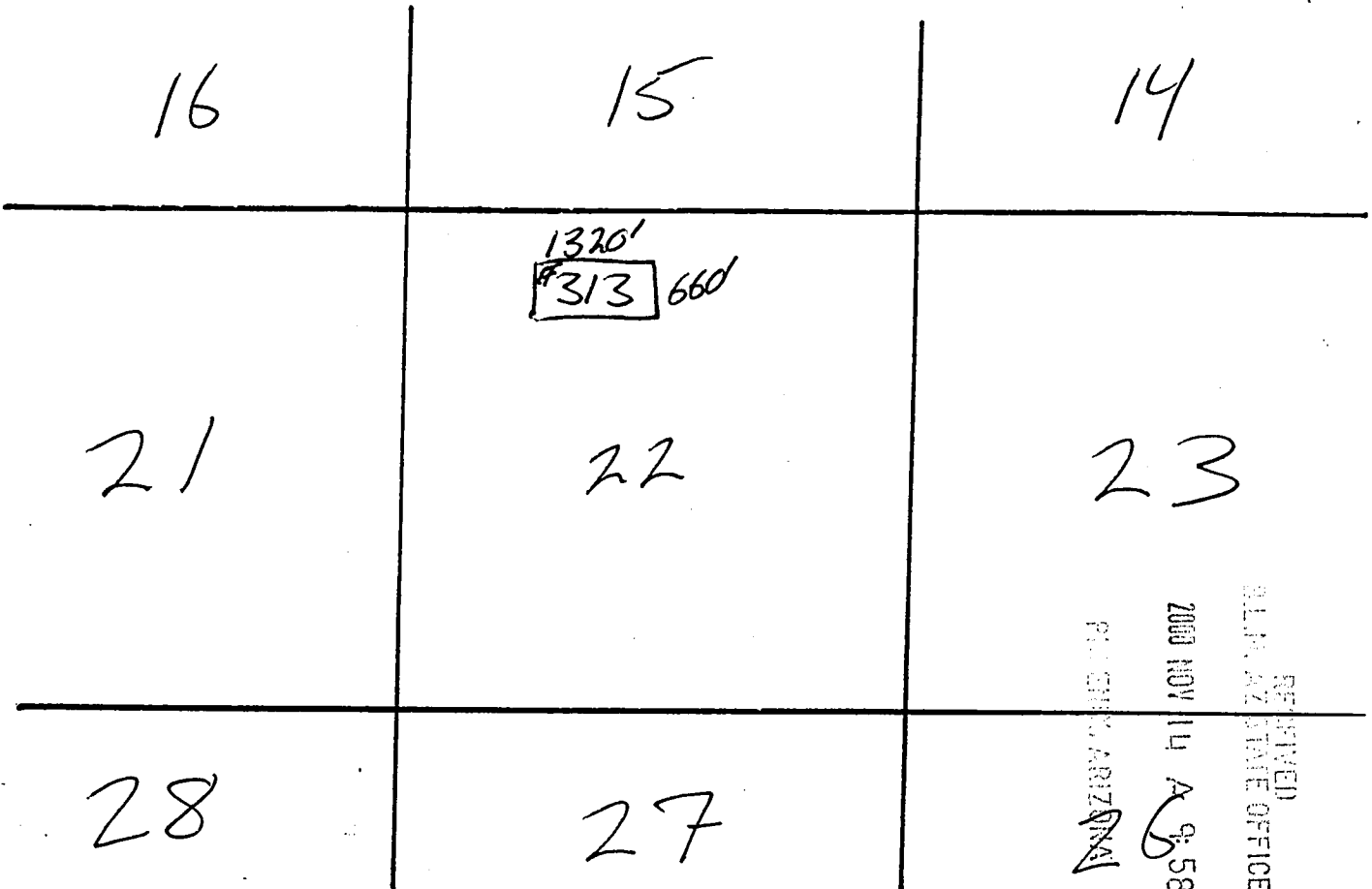

Scale: 1" = 2000'

1. The above map depicts the **JAMES HARDIE GYPSUM, INC. #313** Placer mining claim, which is located in Section(s) 22, Township 40 N, Range 12 W, Gila and Salt River Base and Meridian, Mohave County, Arizona.
2. The type of corner and location monuments used are as follows: 2"x 2"x 6' wooden posts with engraved metal ID tags 3.5" x 5" (corner monuments) or plastic location notice containers (location monument).
3. The bearings and distances in degrees and feet between claim corners are as depicted on the map.

WHEN RECORDED RETURN TO:

AZURITE, INC.
KS KLCO
PO BOX 338
COTOPAXI, CO 81223

LOCATION NOTICE
(Placer Mining Claim Relocation—Arizona)

The undersigned locator, having complied with the requirements of Title 30, United States Code, section 35; sections 27-201 through-205 of Arizona Revised Statutes; and local laws and customs; did on the 4th day of September, 2000, locate the **JAMES HARDIE GYPSUM, INC. # 314** Placer Mining Claim upon a valuable placer mineral deposit containing gypsum and other locatable minerals situated in the Bentley Mining District, Mohave County, State of Arizona. This location is a relocation of a portion of the Gypsum Town # 31 Association Placer Mining Claim.

The claim is a rectangle 1320 feet long and 660 feet wide. It runs from the corner bearing **NORTH 45 EAST** approximately 5 feet from this location monument, 660 feet **DUE SOUTH**, thence 1320 feet **SOUTH 90 WEST**, thence 660 feet **DUE NORTH**, thence 1320 feet **NORTH 90 EAST** to the point of beginning. The longitudinal axis of the claim is **EAST to WEST**. Corner monuments have been placed at each of the four corners or angles of the claim. The map complying with Arizona Revised Stat. 27-203 is attached hereto for recording and is incorporated herein by reference.

This claim and the location monument on which this claim is posted is located in the N¹/₂ SE¹/₄ NW¹/₄ of Section 22, Township 40N, Range 12W, Gila and Salt River Meridian, and contains 20 acres. Nearby local landmarks, together with their bearings and approximate distances to this claim are:

Dated: Sept 9, 2000

Signed: Kenneth S. Klco Kenneth S. Klco Agent and Locator

Mailing Address: KS Klco, Azurite, Inc. POB 338, Cotopaxi, CO 81223

RECEIVED
CLERK OF STATE OFFICE
2000 NOV 14 A 9:58
COTOPAXI, ARIZONA

AND 354779

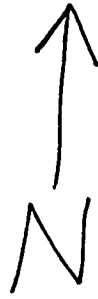

CLAIM MAP

Placer (x)

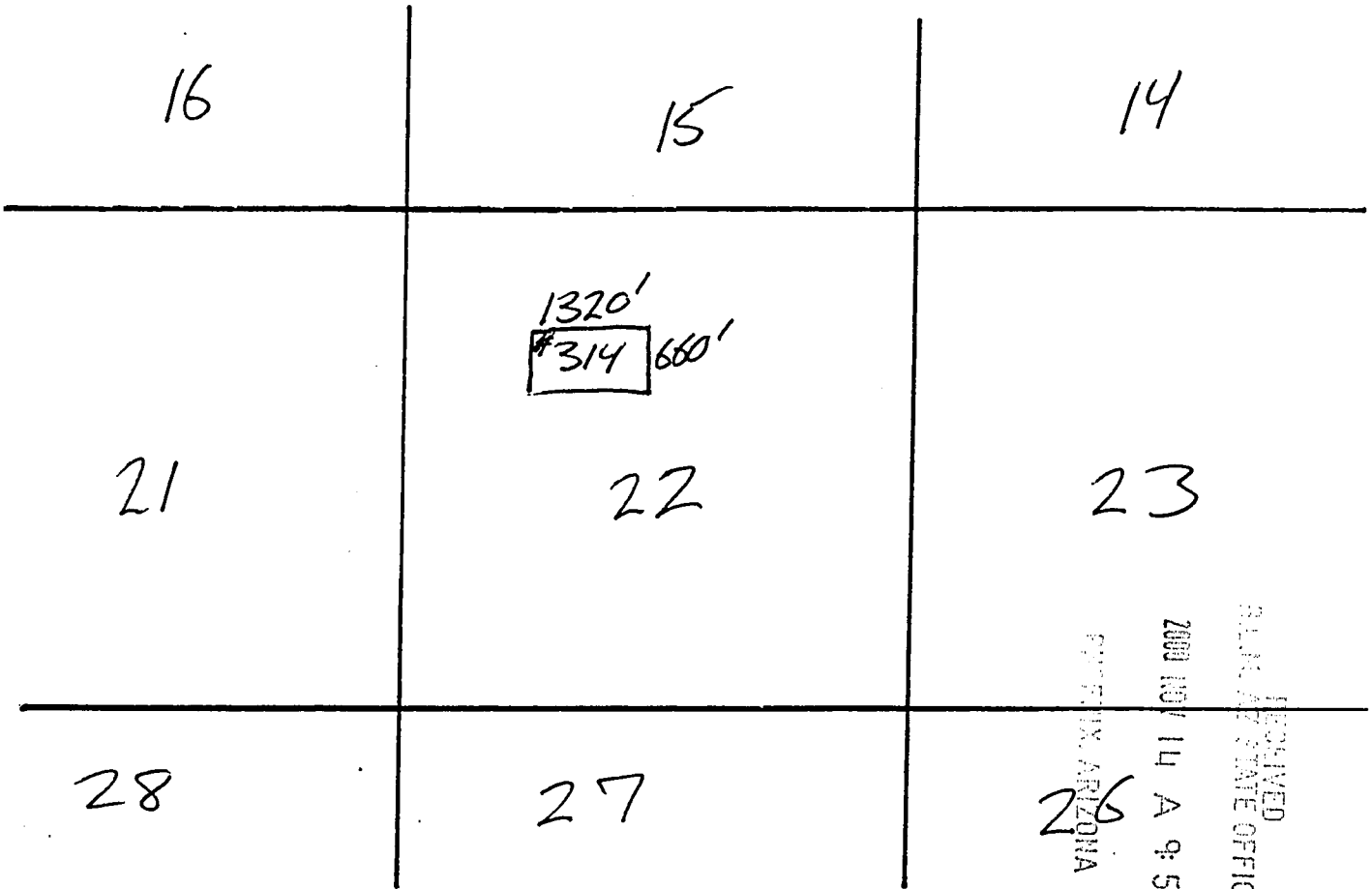

RECEIVED
 PUBLIC STATE OFFICE
 2000 NOV 14 A 9:58
 SUPERIOR, ARIZONA

AMC 354779

Scale: 1" = 2000'

1. The above map depicts the **JAMES HARDIE GYPSUM, INC. #314** Placer mining claim, which is located in Section(s) 22, Township 40 N, Range 12 W, Gila and Salt River Base and Meridian, Mohave County, Arizona.
2. The type of corner and location monuments used are as follows: 2"x 2"x 6' wooden posts with engraved metal ID tags 3.5" x 5" (corner monuments) or plastic location notice containers (location monument).
3. The bearings and distances in degrees and feet between claim corners are as depicted on the map.

WHEN RECORDED RETURN TO:

AZURITE, INC.
KS KLCO
PO BOX 338
COTOPAXI, CO 81223

LOCATION NOTICE
(Placer Mining Claim Relocation—Arizona)

The undersigned locator, having complied with the requirements of Title 30, United States Code, section 35; sections 27-201 through-205 of Arizona Revised Statutes; and local laws and customs; did on the 4th day of September, 2000, locate the **JAMES HARDIE GYPSUM, INC. # 315** Placer Mining Claim upon a valuable placer mineral deposit containing gypsum and other locatable minerals situated in the Bentley Mining District, Mohave County, State of Arizona. This location is a relocation of a portion of the Gypsum Town # 31 Association Placer Mining Claim.

The claim is a rectangle **1320** feet long and **660** feet wide. It runs from the corner bearing **NORTH 45 EAST** approximately **5** feet from this location monument, **660** feet **DUE SOUTH**, thence **1320** feet **SOUTH 90 WEST**, thence **660** feet **DUE NORTH**, thence **1320** feet **NORTH 90 EAST** to the point of beginning. The longitudinal axis of the claim is **EAST** to **WEST**. Corner monuments have been placed at each of the four corners or angles of the claim. The map complying with Arizona Revised Stat. 27-203 is attached hereto for recording and is incorporated herein by reference.

This claim and the location monument on which this claim is posted is located in the S^{1/2} SE^{1/4} NW^{1/4} of Section 22, Township 40N, Range 12W, Gila and Salt River Meridian, and contains 20 acres. Nearby local landmarks, together with their bearings and approximate distances to this claim are:

RECORDED
OFFICE
SEP 11 2000
AZURITE, INC.
COTOPAXI, ARIZONA
A 9:58

Dated: Sept 4, 2000

Signed: Kenneth S. Klco Kenneth S. Klco Agent and Locator

Mailing Address: KS Klco, Azurite, Inc. POB 338, Cotopaxi, CO 81223

AMC 354780

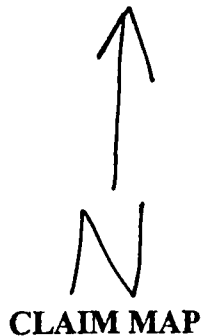

Placer (x)

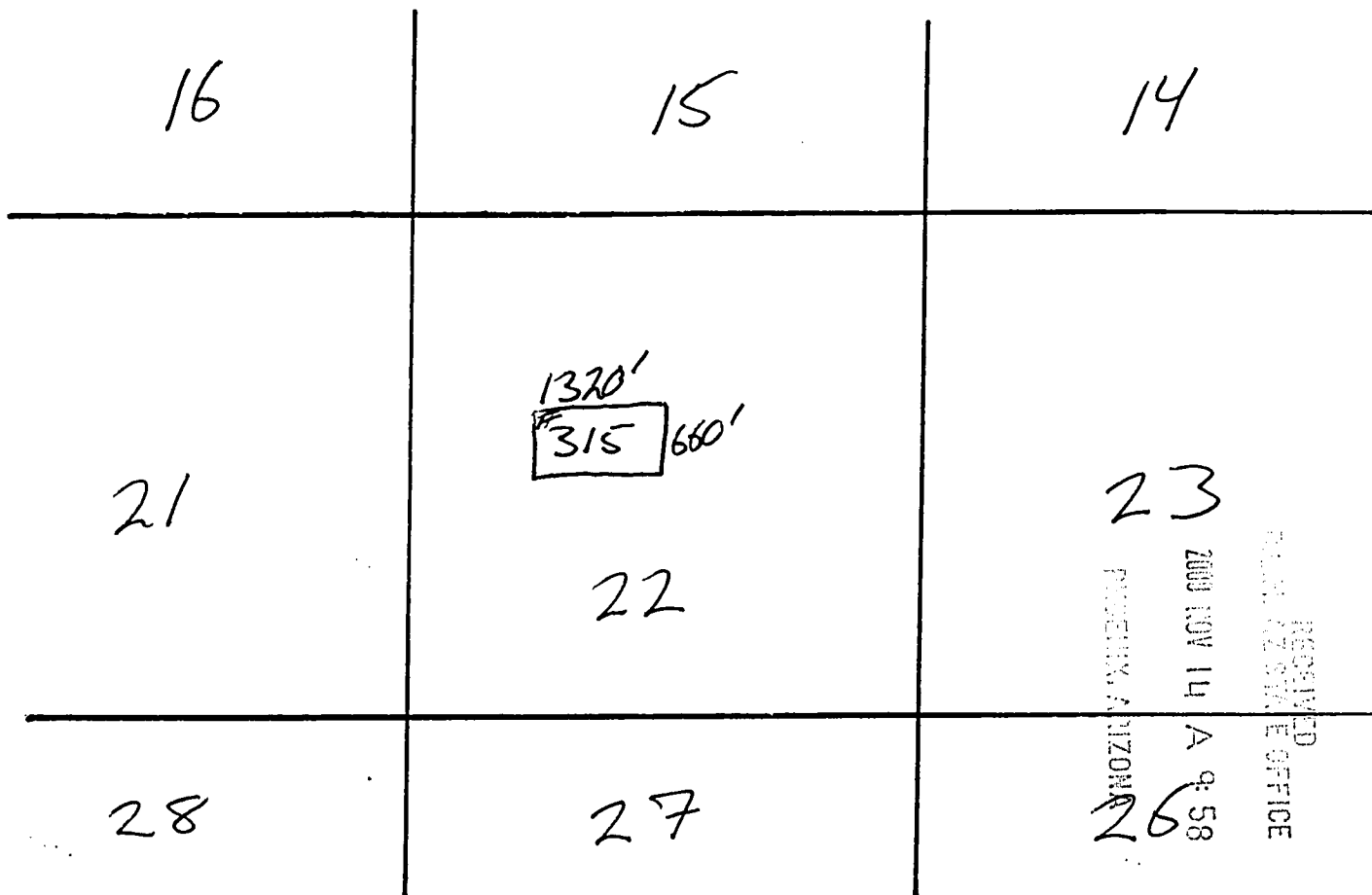

Scale: 1" = 2000'

1. The above map depicts the **JAMES HARDIE GYPSUM, INC. #315** Placer mining claim, which is located in Section(s) 22, Township 40 N, Range 12 W, Gila and Salt River Base and Meridian, Mohave County, Arizona.
2. The type of corner and location monuments used are as follows: 2"x 2"x 6' wooden posts with engraved metal ID tags 3.5" x 5" (corner monuments) or plastic location notice containers (location monument).
3. The bearings and distances in degrees and feet between claim corners are as depicted on the map.

AMC 354780

WHEN RECORDED RETURN TO:

AZURITE, INC.
KS KLCO
PO BOX 338
COTOPAXI, CO 81223

LOCATION NOTICE
(Placer Mining Claim Relocation—Arizona)

The undersigned locator, having complied with the requirements of Title 30, United States Code, section 35; sections 27-201 through-205 of Arizona Revised Statutes; and local laws and customs; did on the 4th day of September, 2000, locate the **JAMES HARDIE GYPSUM, INC. # 316** Placer Mining Claim upon a valuable placer mineral deposit containing gypsum and other locatable minerals situated in the Bentley Mining District, Mohave County, State of Arizona. This location is a relocation of a portion of the Gypsum Town # 31 Association Placer Mining Claim.

The claim is a rectangle **1320** feet long and **660** feet wide. It runs from the corner bearing **NORTH 45 EAST** approximately **5** feet from this location monument, **660** feet **DUE SOUTH**, thence **1320** feet **SOUTH 90 WEST**, thence **660** feet **DUE NORTH**, thence **1320** feet **NORTH 90 EAST** to the point of beginning. The longitudinal axis of the claim is **EAST** to **WEST**. Corner monuments have been placed at each of the four corners or angles of the claim. The map complying with Arizona Revised Stat. 27-203 is attached hereto for recording and is incorporated herein by reference.

This claim and the location monument on which this claim is posted is located in the S 1/2 SW 1/4 NW 1/4 of Section 22, Township 40 N, Range 12 W, Gila and Salt River Meridian, and contains 20 acres. Nearby local landmarks, together with their bearings and approximate distances to this claim are: _____

Dated: Sept 4, 2000

Signed: Kenneth S. Klco Kenneth S. Klco Agent and Locator

Mailing Address: KS Klco, Azurite, Inc. POB 338, Cotopaxi, CO 81223

RECEIVED
CLERK, AZ STATE OFFICE
2000 NOV 14 A 9:58
PHOENIX, ARIZONA

ANG 354781

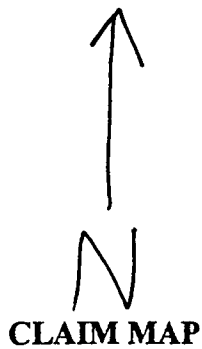

Placer (x)

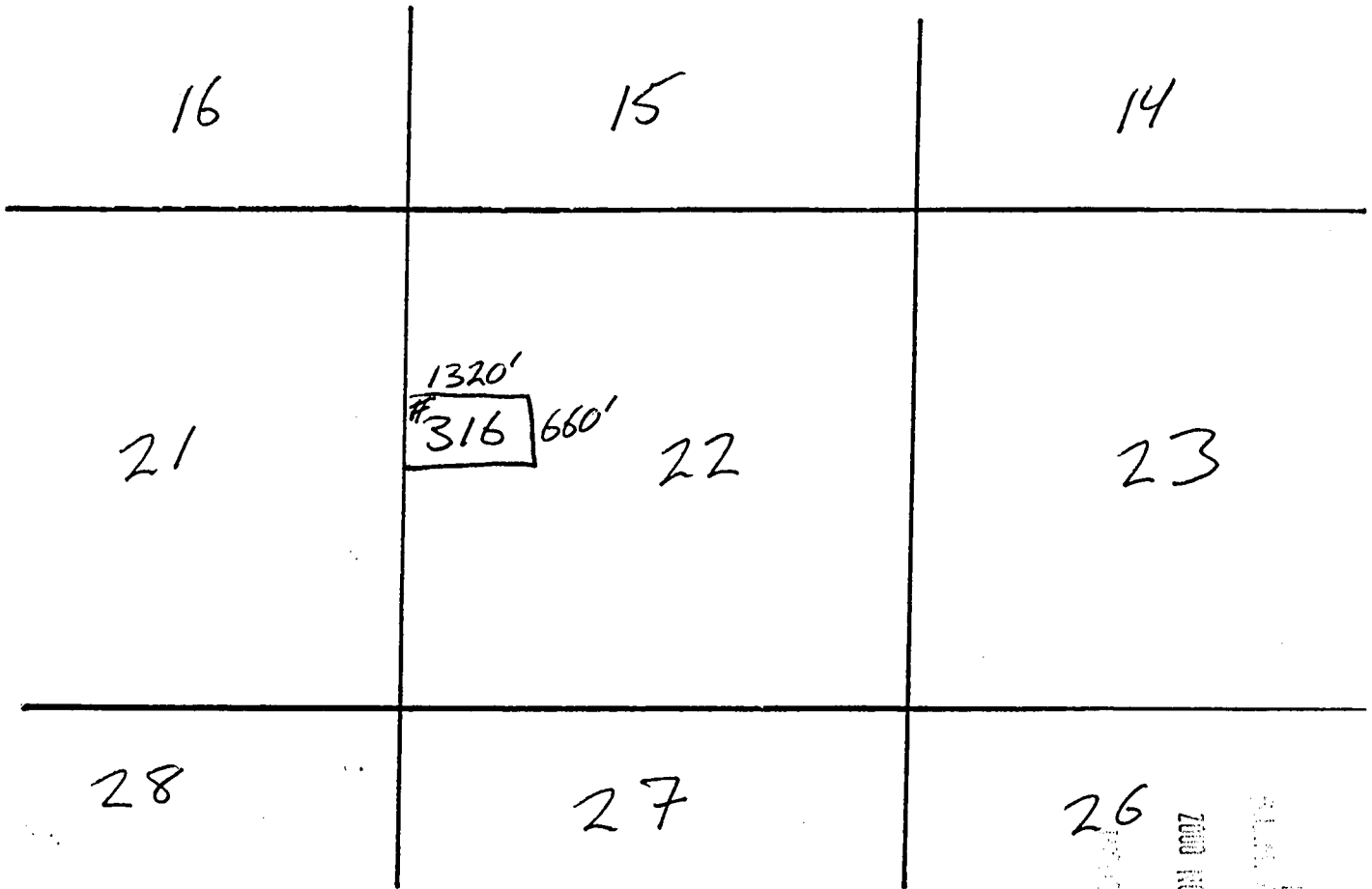

Scale: 1" = 2000'

1. The above map depicts the **JAMES HARDIE GYPSUM, INC. #316** Placer mining claim, which is located in Section(s) 22, Township 40 N, Range 12 W Gila and Salt River Base and Meridian, Mohave County, Arizona.
2. The type of corner and location monuments used are as follows: 2"x 2"x 6' wooden posts with engraved metal ID tags 3.5" x 5" (corner monuments) or plastic location notice containers (location monument).
3. The bearings and distances in degrees and feet between claim corners are as depicted on the map.

RECEIVED
 PLACER STATE OFFICE
 2000 NOV 14 9:58
 MOHAVE COUNTY, ARIZONA

ANC 334 101

WHEN RECORDED RETURN TO:

AZURITE, INC.
KS KLCO
PO BOX 338
COTOPAXI, CO 81223

LOCATION NOTICE
(Placer Mining Claim Relocation—Arizona)

The undersigned locator, having complied with the requirements of Title 30, United States Code, section 35; sections 27-201 through-205 of Arizona Revised Statutes; and local laws and customs; did on the 4th day of September, 2000, locate the **JAMES HARDIE GYPSUM, INC. # 317** Placer Mining Claim upon a valuable placer mineral deposit containing gypsum and other locatable minerals situated in the Bentley Mining District, Mohave County, State of Arizona. This location is a relocation of a portion of the Gypsum Town # 31 Association Placer Mining Claim.

The claim is a rectangle **1320** feet long and **660** feet wide. It runs from the corner bearing **NORTH 45 EAST** approximately **5** feet from this location monument, **660** feet **DUE SOUTH**, thence **1320** feet **SOUTH 90 WEST**, thence **660** feet **DUE NORTH**, thence **1320** feet **NORTH 90 EAST** to the point of beginning. The longitudinal axis of the claim is **EAST** to **WEST**. Corner monuments have been placed at each of the four corners or angles of the claim. The map complying with Arizona Revised Stat. 27-203 is attached hereto for recording and is incorporated herein by reference.

This claim and the location monument on which this claim is posted is located in the N 1/2 Sw 1/4 Nw 1/4 of Section 22, Township 40N, Range 12W, Gila and Salt River Meridian, and contains 20 acres. Nearby local landmarks, together with their bearings and approximate distances to this claim are:

Dated: Sept 4, 2000

Signed: Kenneth S. Klco Kenneth S. Klco Agent and Locator

Mailing Address: KS Klco, Azurite, Inc. POB 338, Cotopaxi, CO 81223

RECEIVED
COUNTY CLERK
STATE OFFICE
2000 10 14 A 9:58
COUNTY OF MOHAVE ARIZONA

ANC 354782

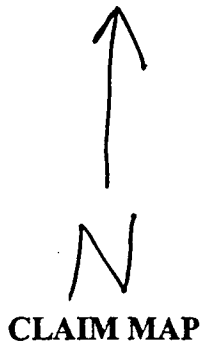

Placer (x)

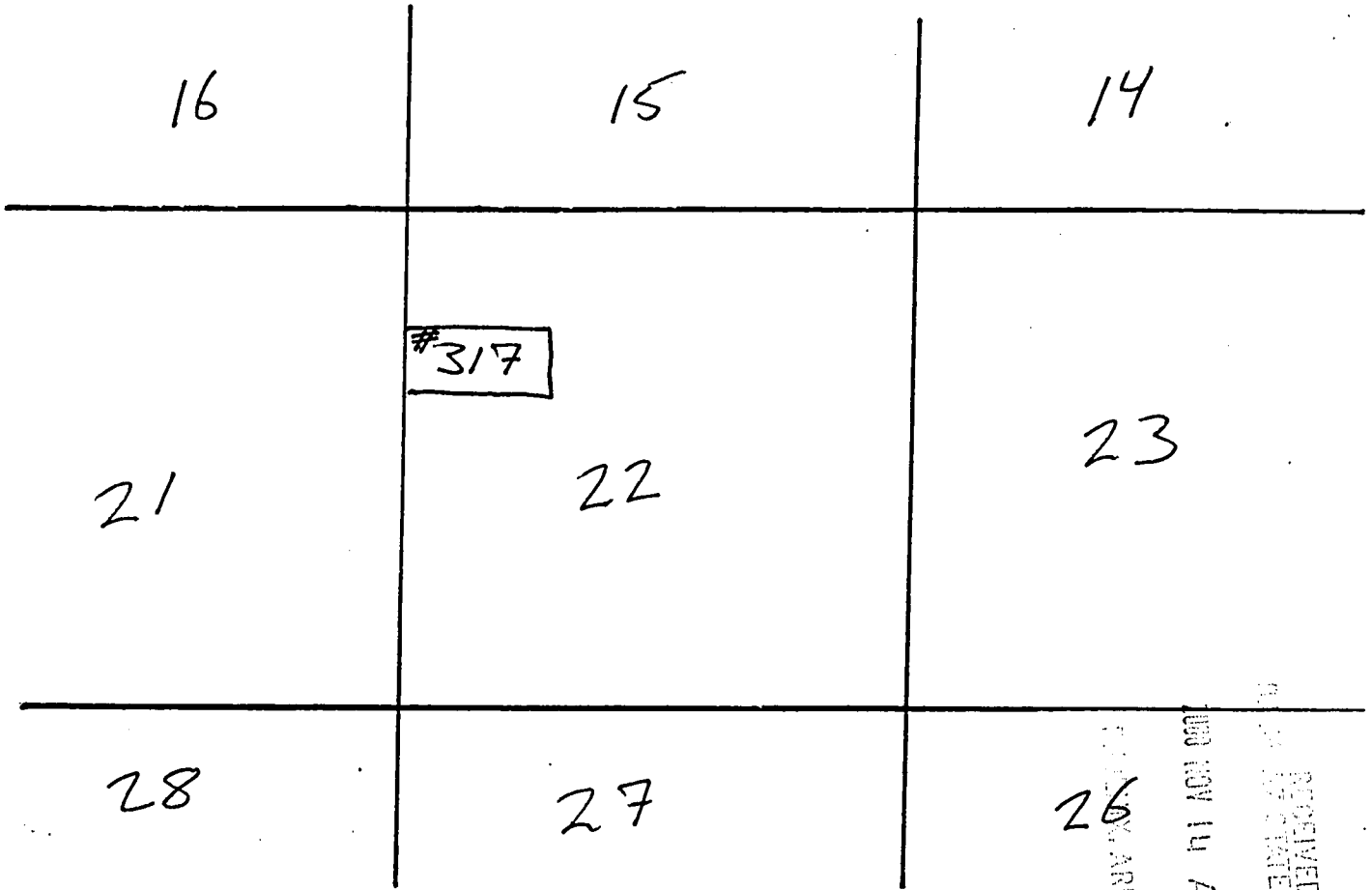

Scale: 1" = 2000'

1. The above map depicts the **JAMES HARDIE GYPSUM, INC. #317** Placer mining claim, which is located in Section(s) 22, Township 40 N, Range 12 W, Gila and Salt River Base and Meridian, Mohave County, Arizona.
2. The type of corner and location monuments used are as follows: 2"x 2"x 6' wooden posts with engraved metal ID tags 3.5" x 5" (corner monuments) or plastic location notice containers (location monument).
3. The bearings and distances in degrees and feet between claim corners are as depicted on the map.

RECEIVED
 STATE OFFICE
 NOV 14 A 9:50

AMC 354782

WHEN RECORDED RETURN TO:

AZURITE, INC.
KS KLCO
PO BOX 338
COTOPAXI, CO 81223

LOCATION NOTICE
(Placer Mining Claim Relocation—Arizona)

The undersigned locator, having complied with the requirements of Title 30, United States Code, section 35; sections 27-201 through-205 of Arizona Revised Statutes; and local laws and customs; did on the 4th day of September, 2000, locate the **JAMES HARDIE GYPSUM, INC. # 31** Placer Mining Claim upon a valuable placer mineral deposit containing gypsum and other locatable minerals situated in the Bentley Mining District, Mohave County, State of Arizona. This location is a relocation of a portion of the Gypsum Town # 31 Association Placer Mining Claim.

The claim is a rectangle **1320** feet long and **660** feet wide. It runs from the corner bearing **NORTH 45 EAST** approximately **5** feet from this location monument, **660** feet **DUE SOUTH**, thence **1320** feet **SOUTH 90 WEST**, thence **660** feet **DUE NORTH**, thence **1320** feet **NORTH 90 EAST** to the point of beginning. The longitudinal axis of the claim is **EAST** to **WEST**. Corner monuments have been placed at each of the four corners or angles of the claim. The map complying with Arizona Revised Stat. 27-203 is attached hereto for recording and is incorporated herein by reference.

This claim and the location monument on which this claim is posted is located in the S 1/2 NW 1/4 NW 1/4 of Section 22, Township 40N, Range 15W, Gila and Salt River Meridian, and contains 20 acres. Nearby local landmarks, together with their bearings and approximate distances to this claim are:

Dated: Sept 9, 2000

Signed: Kenneth S. Klco Kenneth S. Klco Agent and Locator

Mailing Address: KS Klco, Azurite, Inc. POB 338, Cotopaxi, CO 81223

RECEIVED
STATE OFFICE
SEP 14 9 58
ARIZONA

ANG 354783

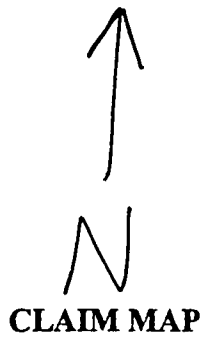

Placer (x)

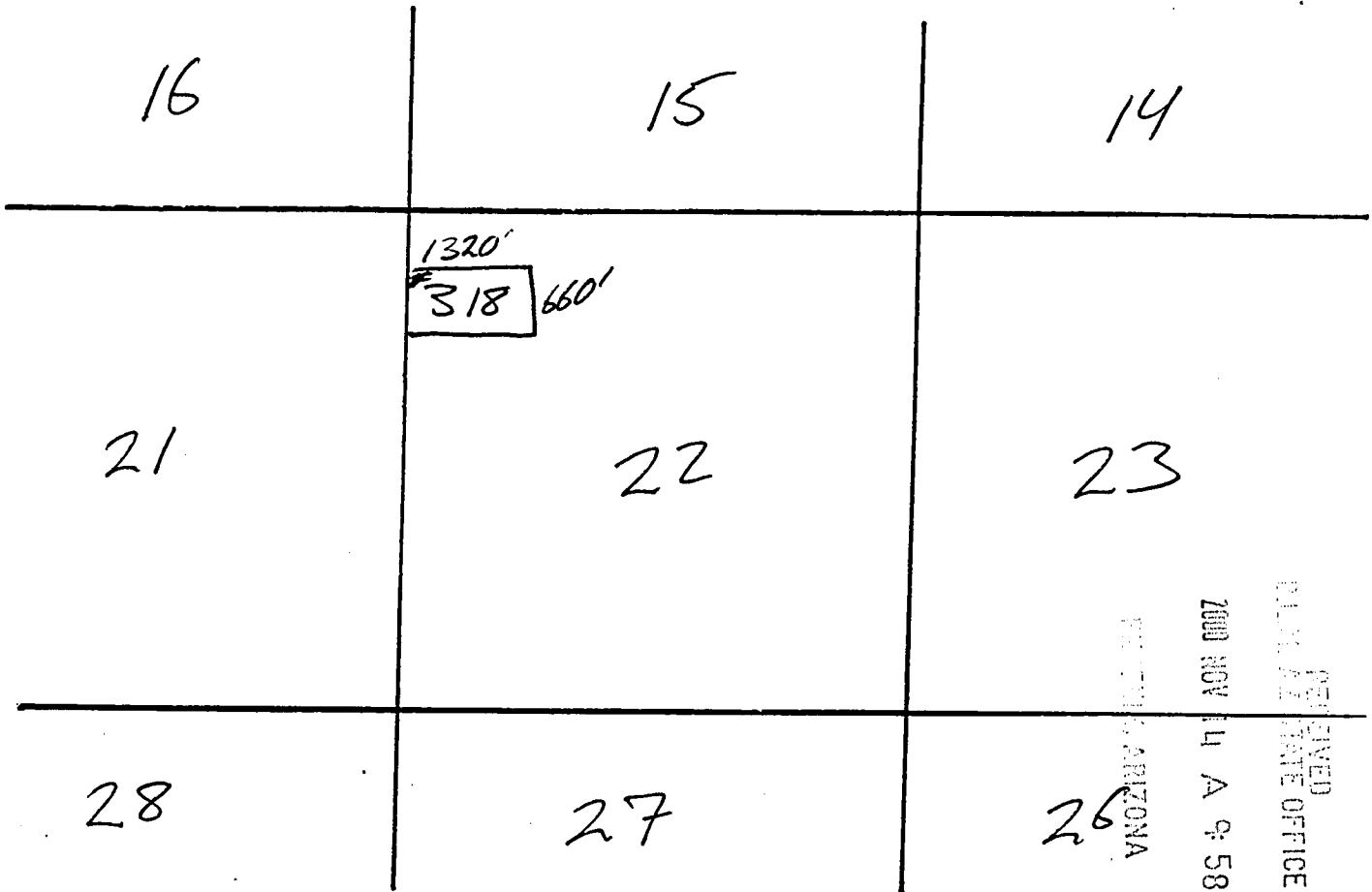

Scale: 1" = 2000'

1. The above map depicts the **JAMES HARDIE GYPSUM, INC. #318** Placer mining claim, which is located in Section(s) 22, Township 40 N, Range 12 W, Gila and Salt River Base and Meridian, Mohave County, Arizona.
2. The type of corner and location monuments used are as follows: 2"x 2"x 6' wooden posts with engraved metal ID tags 3.5" x 5" (corner monuments) or plastic location notice containers (location monument).
3. The bearings and distances in degrees and feet between claim corners are as depicted on the map.

AMC 354783

WHEN RECORDED RETURN TO:

AZURITE, INC.
KS KLCO
PO BOX 338
COTOPAXI, CO 81223

LOCATION NOTICE
(Placer Mining Claim Relocation—Arizona)

The undersigned locator, having complied with the requirements of Title 30, United States Code, section 35; sections 27-201 through-205 of Arizona Revised Statutes; and local laws and customs; did on the 4th day of September, 2000, locate the **JAMES HARDIE GYPSUM, INC. # 319** Placer Mining Claim upon a valuable placer mineral deposit containing gypsum and other locatable minerals situated in the Bentley Mining District, Mohave County, State of Arizona. This location is a relocation of a portion of the Gypsum Town # 31 Association Placer Mining Claim.

The claim is a rectangle **1320** feet long and **660** feet wide. It runs from the corner bearing **NORTH 45 EAST** approximately **5** feet from this location monument, **660** feet **DUE SOUTH**, thence **1320** feet **SOUTH 90 WEST**, thence **660** feet **DUE NORTH**, thence **1320** feet **NORTH 90 EAST** to the point of beginning. The longitudinal axis of the claim is **EAST** to **WEST**. Corner monuments have been placed at each of the four corners or angles of the claim. The map complying with Arizona Revised Stat. 27-203 is attached hereto for recording and is incorporated herein by reference.

This claim and the location monument on which this claim is posted is located in the N¹/₂ Nw¹/₄ Nw¹/₄ of Section 22, Township 40N, Range 12W, Gila and Salt River Meridian, and contains 20 acres. Nearby local landmarks, together with their bearings and approximate distances to this claim are: _____

Dated: Sept 4, 2000

Signed: Kenneth S. Klco Kenneth S. Klco Agent and Locator

Mailing Address: KS Klco, Azurite, Inc. POB 338, Cotopaxi, CO 81223

RECEIVED
M. A. STATE OFFICE
2000 NOV 14 A 9:58
ARIZONA

ANC 354784

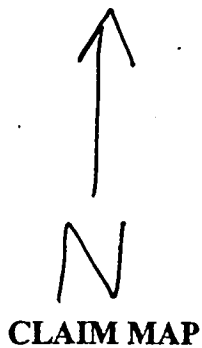

Placer (x)

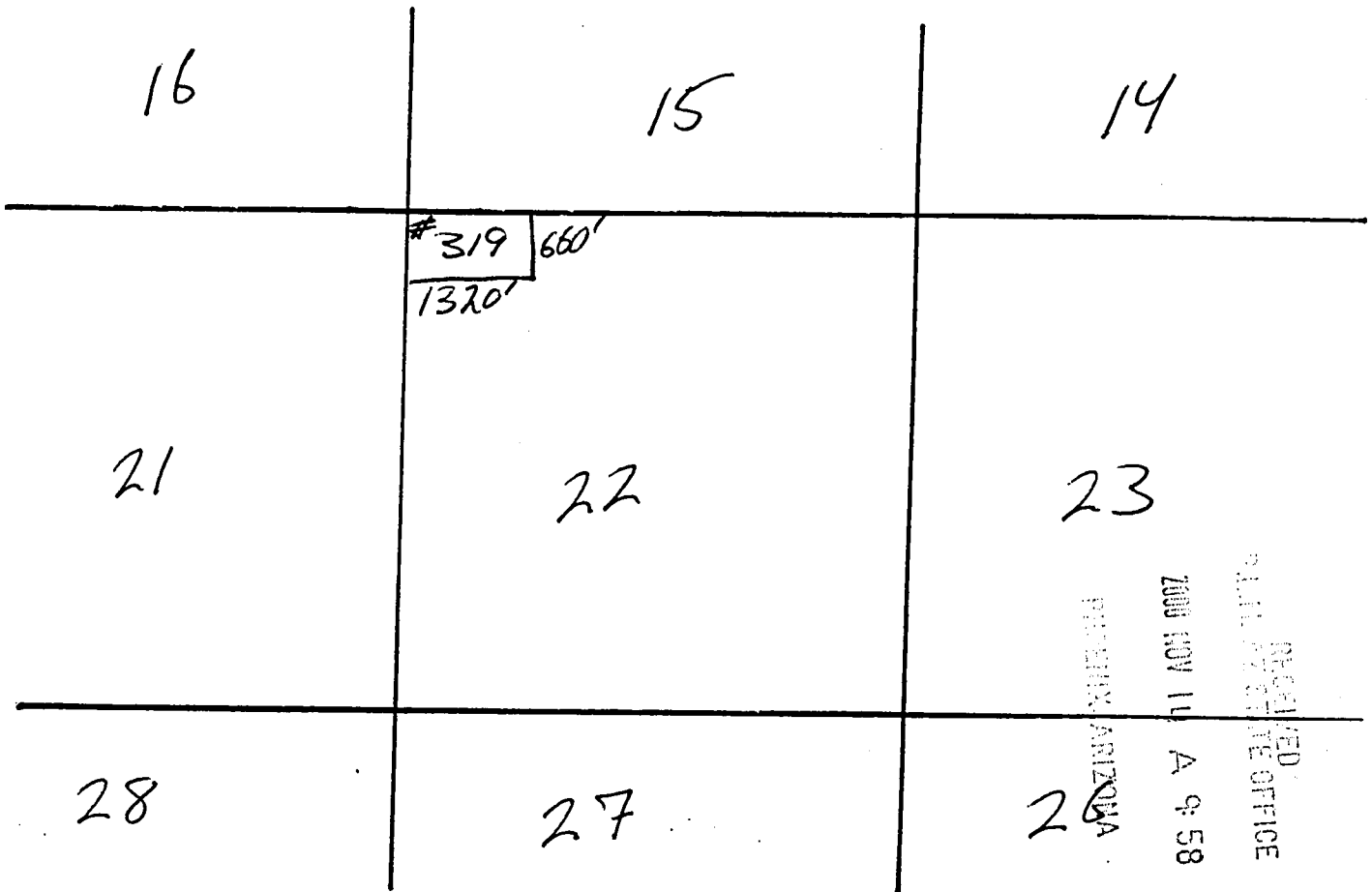

Scale: 1" = 2000'

1. The above map depicts the **JAMES HARDIE GYPSUM, INC. #319** Placer mining claim, which is located in Section(s) 22, Township 40 N, Range 12 W, Gila and Salt River Base and Meridian, Mohave County, Arizona.
2. The type of corner and location monuments used are as follows: 2"x 2"x 6' wooden posts with engraved metal ID tags 3.5" x 5" (corner monuments) or plastic location notice containers (location monument).
3. The bearings and distances in degrees and feet between claim corners are as depicted on the map.

ANC 354784

WHEN RECORDED RETURN TO:

AZURITE, INC.
KS KLCO
PO BOX 338
COTOPAXI, CO 81223

LOCATION NOTICE
(Placer Mining Claim Relocation---Arizona)

The undersigned locator, having complied with the requirements of Title 30, United States Code, section 35; sections 27-201 through-205 of Arizona Revised Statutes; and local laws and customs; did on the 5th day of September, 2000, locate the **JAMES HARDIE GYPSUM, INC. # 320** Placer Mining Claim upon a valuable placer mineral deposit containing gypsum and other locatable minerals situated in the Bentley Mining District, Mohave County, State of Arizona. This location is a relocation of a portion of the JHG # 9 Association Placer Mining Claim.

The claim is a rectangle **1320** feet long and **660** feet wide. It runs from the corner bearing **NORTH 45 EAST** approximately **5** feet from this location monument, **660** feet **DUE SOUTH**, thence **1320** feet **SOUTH 90 WEST**, thence **660** feet **DUE NORTH**, thence **1320** feet **NORTH 90 EAST** to the point of beginning. The longitudinal axis of the claim is **EAST** to **WEST**. Corner monuments have been placed at each of the four corners or angles of the claim. The map complying with Arizona Revised Stat. 27-203 is attached hereto for recording and is incorporated herein by reference.

This claim and the location monument on which this claim is posted is located in the NEVA NEVA NEVA of Section 23, Township 40N, Range 13W, Gila and Salt River Meridian, and contains 20 acres. Nearby local landmarks, together with their bearings and approximate distances to this claim are:

Dated: Sept 5, 2000

Signed: Kenneth S. Klco Kenneth S. Klco Agent and Locator

Mailing Address: KS Klco, Azurite, Inc. POB 338, Cotopaxi, CO 81223

RECEIVED
STATE OFFICE
SEP 14 9 49 AM '00
COTOPAXI, ARIZONA

AMC 354785

CLAIM MAP

Placer (x)

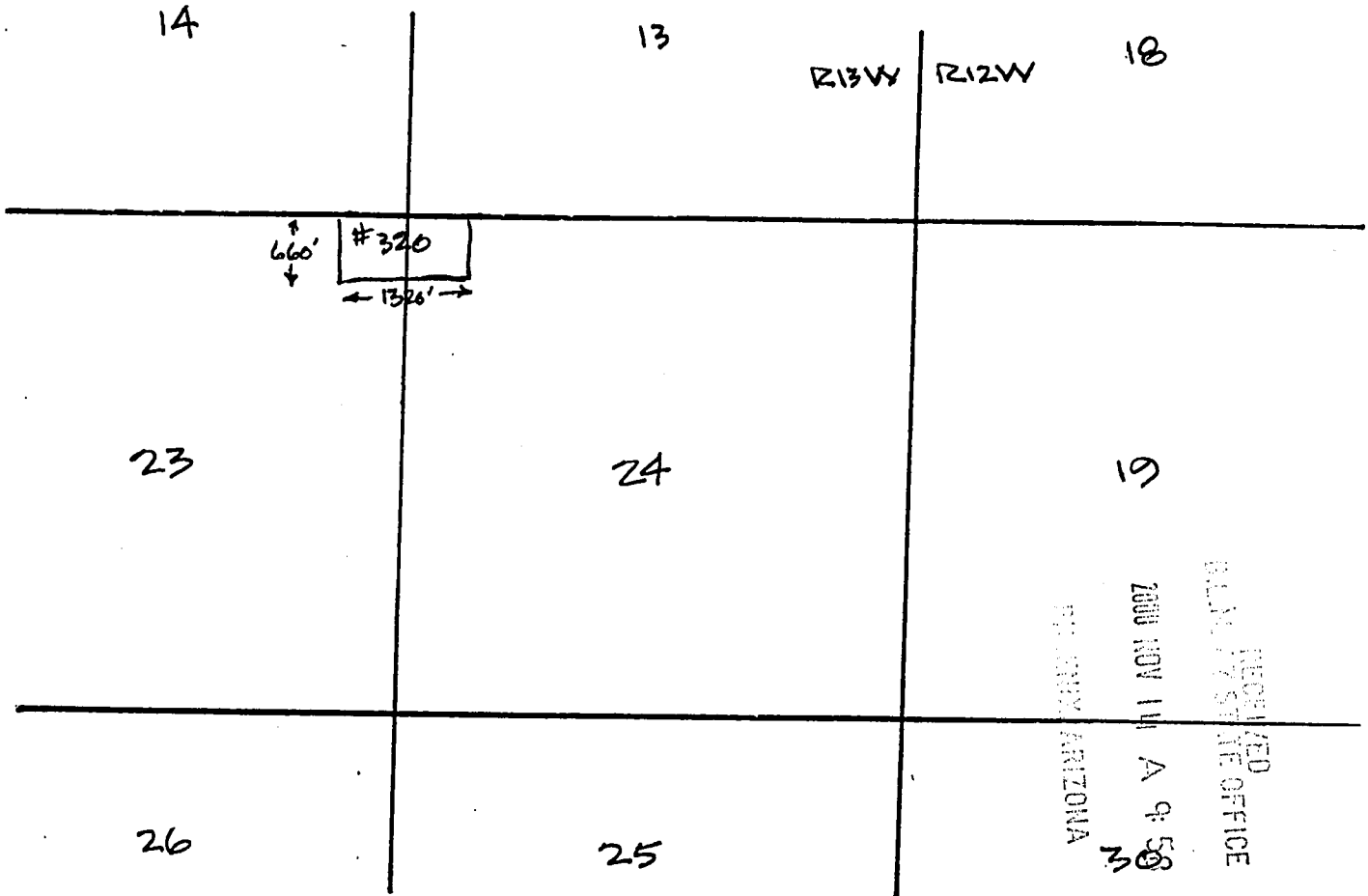

Scale: 1" = 2000'

AMC 354785

1. The above map depicts the **JAMES HARDIE GYPSUM, INC. # 320** Placer mining claim, which is located in Section(s) 23, 24, Township 40 N, Range 13 W, Gila and Salt River Base and Meridian, Mohave County, Arizona.
2. The type of corner and location monuments used are as follows: 2"x 2"x 6" wooden posts with engraved metal ID tags 3.5" x 5" (corner monuments) or plastic location notice containers (location monument).
3. The bearings and distances in degrees and feet between claim corners are as depicted on the map.

WHEN RECORDED RETURN TO:

AZURITE, INC.
KS KLCO
PO BOX 338
COTOPAXI, CO 81223

LOCATION NOTICE
(Placer Mining Claim Relocation---Arizona)

The undersigned locator, having complied with the requirements of Title 30, United States Code, section 35; sections 27-201 through-205 of Arizona Revised Statutes; and local laws and customs; did on the 5th day of September, 2000, locate the **JAMES HARDIE GYPSUM, INC. # 321** Placer Mining Claim upon a valuable placer mineral deposit containing gypsum and other locatable minerals situated in the Bentley Mining District, Mohave County, State of Arizona. This location is a relocation of a portion of the JHG # 10 Association Placer Mining Claim.

The claim is a rectangle **1320** feet long and **660** feet wide. It runs from the corner bearing **NORTH 45 EAST** approximately **5** feet from this location monument, **660** feet **DUE SOUTH**, thence **1320** feet **SOUTH 90 WEST**, thence **660** feet **DUE NORTH**, thence **1320** feet **NORTH 90 EAST** to the point of beginning. The longitudinal axis of the claim is **EAST to WEST**. Corner monuments have been placed at each of the four corners or angles of the claim. The map complying with Arizona Revised Stat. 27-203 is attached hereto for recording and is incorporated herein by reference.

This claim and the location monument on which this claim is posted is located in the S¹/₂NW¹/₄SW¹/₄ of Section **24**, Township 40N, Range 13W, Gila and Salt River Meridian, and contains 20 acres. Nearby local landmarks, together with their bearings and approximate distances to this claim are:

Dated: Sept 5, 2000

Signed: Kenneth S. Klco Kenneth S. Klco Agent and Locator

Mailing Address: KS Klco, Azurite, Inc. POB 338, Cotopaxi, CO 81223

RECEIVED
STATE OFFICE
SEP 14 9:08 AM '00
TOLSON, ARIZONA

ANG 354786

↑
N
CLAIM MAP

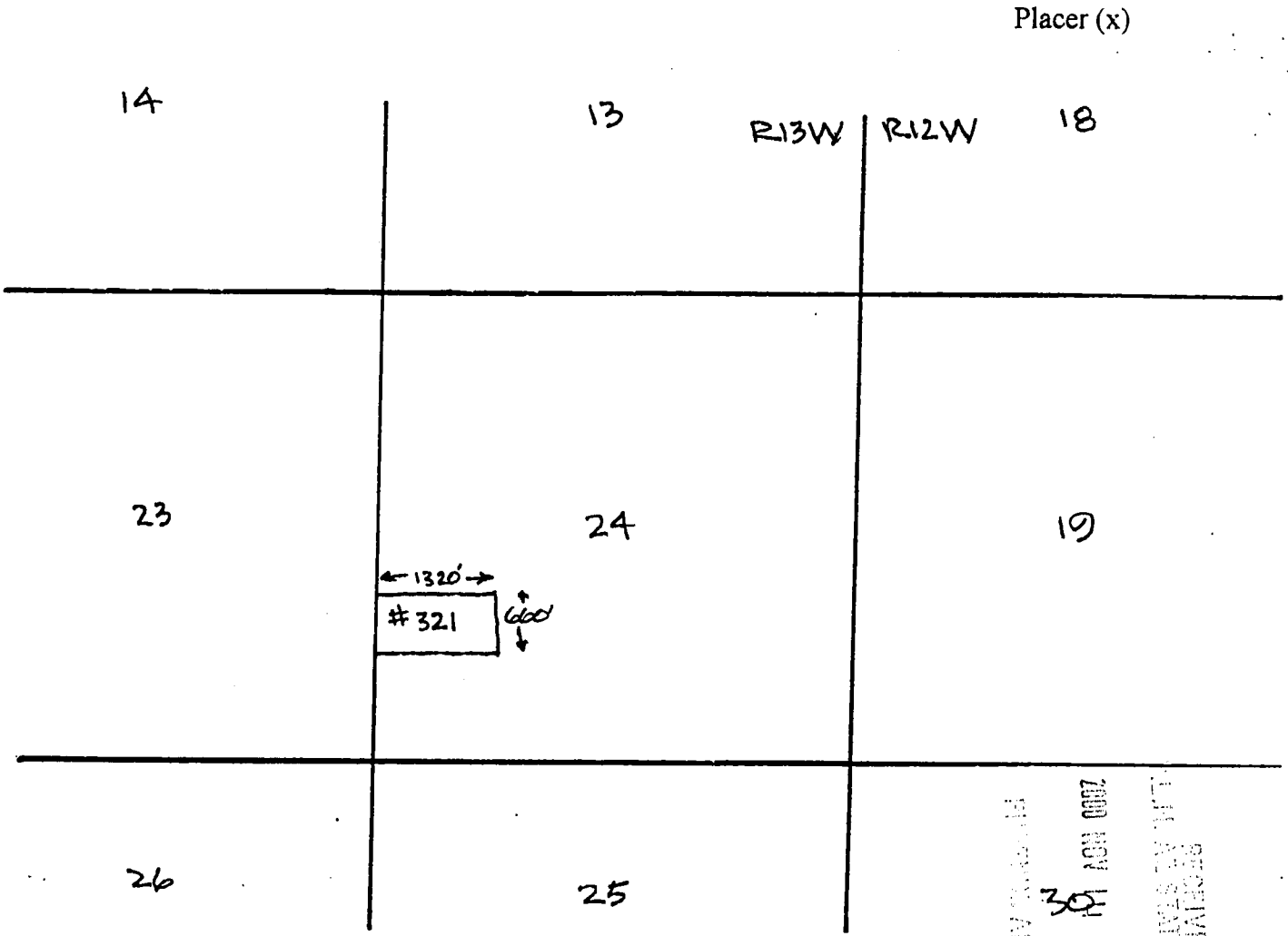

Scale: 1" = 2000'

RECEIVED
 U.S. STATE OFFICE
 2000 NOV 14 A 9:08
 PHOENIX, ARIZONA

ANC 354786

1. The above map depicts the **JAMES HARDIE GYPSUM, INC. # 321** Placer mining claim, which is located in Section(s) 24, Township 40 N, Range 13 W, Gila and Salt River Base and Meridian, Mohave County, Arizona.
2. The type of corner and location monuments used are as follows: 2"x 2"x 6' wooden posts with engraved metal ID tags 3.5" x 5" (corner monuments) or plastic location notice containers (location monument).
3. The bearings and distances in degrees and feet between claim corners are as depicted on the map.

WHEN RECORDED RETURN TO:

AZURITE, INC.
KS KLCO
PO BOX 338
COTOPAXI, CO 81223

LOCATION NOTICE
(Placer Mining Claim Relocation---Arizona)

The undersigned locator, having complied with the requirements of Title 30, United States Code, section 35; sections 27-201 through-205 of Arizona Revised Statutes; and local laws and customs; did on the 5th day of September, 2000, locate the **JAMES HARDIE GYPSUM, INC. # 322** Placer Mining Claim upon a valuable placer mineral deposit containing gypsum and other locatable minerals situated in the Bentley Mining District, Mohave County, State of Arizona. This location is a relocation of a portion of the JHG # 10 Association Placer Mining Claim.

The claim is a rectangle 1320 feet long and 660 feet wide. It runs from the corner bearing **NORTH 45 EAST** approximately 5 feet from this location monument, 660 feet **DUE SOUTH**, thence 1320 feet **SOUTH 90 WEST**, thence 660 feet **DUE NORTH**, thence 1320 feet **NORTH 90 EAST** to the point of beginning. The longitudinal axis of the claim is **EAST to WEST**. Corner monuments have been placed at each of the four corners or angles of the claim. The map complying with Arizona Revised Stat. 27-203 is attached hereto for recording and is incorporated herein by reference.

This claim and the location monument on which this claim is posted is located in the N~~Y~~2N~~W~~4~~S~~W~~4~~ of Section 24, Township 40N, Range 13W, Gila and Salt River Meridian, and contains 20 acres. Nearby local landmarks, together with their bearings and approximate distances to this claim are: _____

Dated: Sept 5, 2000

Signed: Kenneth S. Klco Kenneth S. Klco Agent and Locator

Mailing Address: KS Klco, Azurite, Inc. POB 338, Cotopaxi, CO 81223

RECEIVED OFFICE
STATE ARIZONA
2000 09 14 A 9 58

AMC 354787

CLAIM MAP

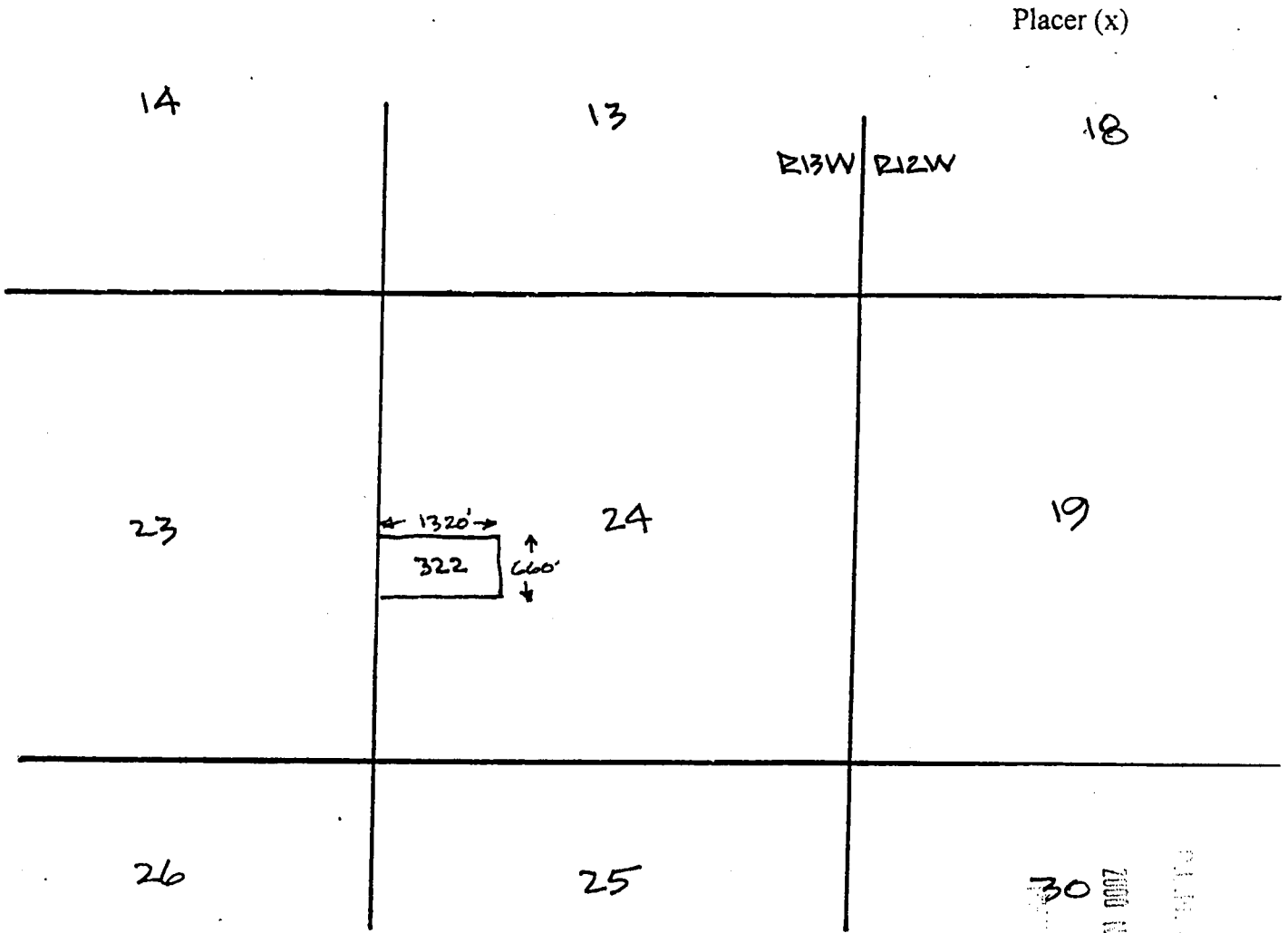

Scale: 1" = 2000'

1. The above map depicts the **JAMES HARDIE GYPSUM, INC. # 322** Placer mining claim, which is located in Section(s) 24, Township 40 N, Range 13 W Gila and Salt River Base and Meridian, Mohave County, Arizona.
2. The type of corner and location monuments used are as follows: 2"x 2"x 6' wooden posts with engraved metal ID tags 3.5" x 5" (corner monuments) or plastic location notice containers (location monument).
3. The bearings and distances in degrees and feet between claim corners are as depicted on the map.

RECEIVED
 MINE STATE OFFICE
 2000 NOV 14 A 9:58
 PHOENIX, ARIZONA

ANE 354787

WHEN RECORDED RETURN TO:

Phillip Wm. Lear
15 West South Temple, #1200
Salt Lake City, Utah 84101

RECEIVED
DEPARTMENT OF
LAND AND MINERAL RIGHTS
2001 AUG 13 A 9 56
ARIZONA
STATE OFFICE
PHOENIX, ARIZONA

AMENDED
LOCATION NOTICE
(Placer Mining Claim Relocation—Arizona)

The undersigned locator, having complied with the requirements of Title 30, United States Code, section 35; sections 27-201 through -205 of Arizona Revised Statutes; and local laws and customs; did on the 5th day of SEPTEMBER, 2000, locate the JAMES HARDIE GYPSUM, INC #327 Placer Mining Claim upon a valuable placer mineral deposit containing gypsum and other locatable minerals situated in the BENTLEY Mining District, MOHAVE County, State of Arizona. This location is a relocation of a portion of the SHG #2 association Placer Mining Claim.

The claim is a rectangle 1320 feet long and 660 feet wide. It runs from the corner bearing NORTH 45 EAST approximately 5 feet from this location monument, 660 feet DUE SOUTH, thence 1320 feet SOUTH 90 WEST, thence 660 feet DUE NORTH, thence 1320 feet NORTH 90 EAST to the point of beginning. The longitudinal axis of the claim is EAST to WEST. Corner monuments have been placed at each of the four corners or angles of the claim. The map complying with Ariz. Rev. Stat. § 27-203 is attached hereto for recording and is incorporated herein by reference.

This amends the original Location Notice to correctly reflect that the claim and the location monument on which this claim is posted is located in ^{SE 1/4 SE 1/4 SW 1/4} of Section 2, Township 40N, Range 13W, G&SRM, and contains 20 acres. Nearby local landmarks, together with their bearings and approximate distances to this claim are:

Dated: JUNE 25, 2001

Name of Locator or Agent: Azurite, Inc., Agent for Western Mining and Minerals, Inc., successor in title and possession to James Hardie Gypsum, Inc., locator

By: Kenneth S. Klco
Kenneth S. Klco, President
Mailing Address:
PO Box 338
GTOPAXI, CO 81223

ENTERED IN COMPUTER

RE 8/1/2002



CLAIM MAP

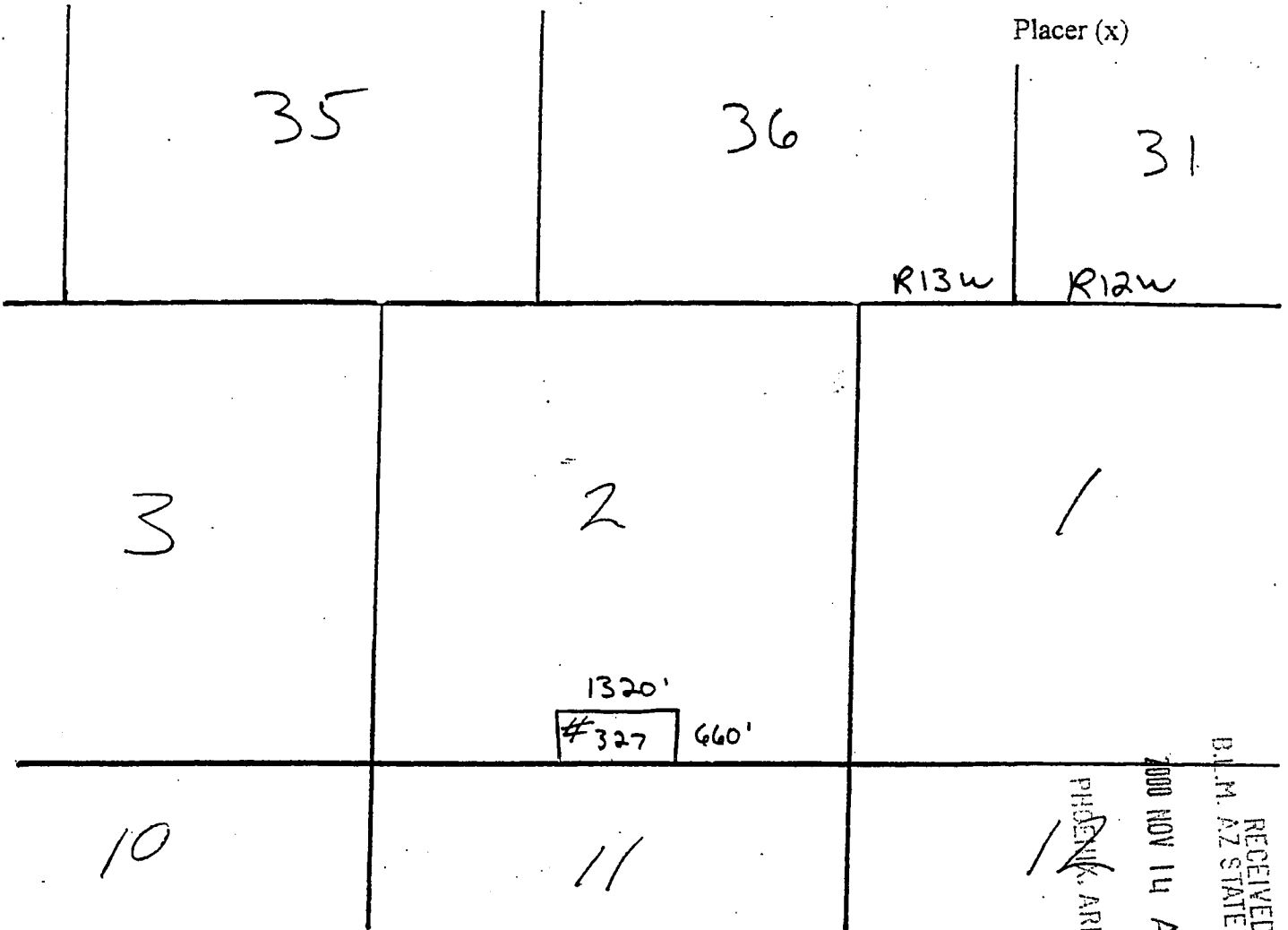

Scale: 1" = 2000'

1. The above map depicts the **JAMES HARDIE GYPSUM, INC. #327** Placer mining claim, which is located in Section(s) 2, Township 40 N, Range 13 w, Gila and Salt River Base and Meridian, Mohave County, Arizona.
2. The type of corner and location monuments used are as follows: 2"x 2"x 6' wooden posts with engraved metal ID tags 3.5" x 5" (corner monuments) or plastic location notice containers (location monument).
3. The bearings and distances in degrees and feet between claim corners are as depicted on the map.

RECEIVED
 B.L.M. AZ STATE OFFICE
 2000 NOV 14 A 9:56
 PHOENIX, ARIZONA

ANG 354788

WHEN RECORDED RETURN TO:

AZURITE, INC.
KS KLCO
PO BOX 338
COTOPAXI, CO 81223

LOCATION NOTICE
(Placer Mining Claim Relocation---Arizona)

The undersigned locator, having complied with the requirements of Title 30, United States Code, section 35; sections 27-201 through-205 of Arizona Revised Statutes; and local laws and customs; did on the 5th day of September, 2000, locate the **JAMES HARDIE GYPSUM, INC. # 327** Placer Mining Claim upon a valuable placer mineral deposit containing gypsum and other locatable minerals situated in the Bentley Mining District, Mohave County, State of Arizona. This location is a relocation of a portion of the JHG # 2 Association Placer Mining Claim.

The claim is a rectangle **1320** feet long and **660** feet wide. It runs from the corner bearing **NORTH 45 EAST** approximately **5** feet from this location monument, **660** feet **DUE SOUTH**, thence **1320** feet **SOUTH 90 WEST**, thence **660** feet **DUE NORTH**, thence **1320** feet **NORTH 90 EAST** to the point of beginning. The longitudinal axis of the claim is **EAST** to **WEST**. Corner monuments have been placed at each of the four corners or angles of the claim. The map complying with Arizona Revised Stat. 27-203 is attached hereto for recording and is incorporated herein by reference.

This claim and the location monument on which this claim is posted is located in the ^{SW 1/4 SW 1/4 SE 1/4} ~~SE 1/4 SE 1/4 SE 1/4~~ of Section 2, Township 40N, Range 13W, Gila and Salt River Meridian, and contains 20 acres. Nearby local landmarks, together with their bearings and approximate distances to this claim are: _____

Dated: Sept 5, 2000

Signed: Kenneth S. Klco Kenneth S. Klco Agent and Locator

Mailing Address: KS Klco, Azurite, Inc. POB 338, Cotopaxi, CO 81223

RECEIVED
STATE OFFICE
NOV 14 A 9:59
PROMPT, ARIZONA

AMC 354788



CLAIM MAP

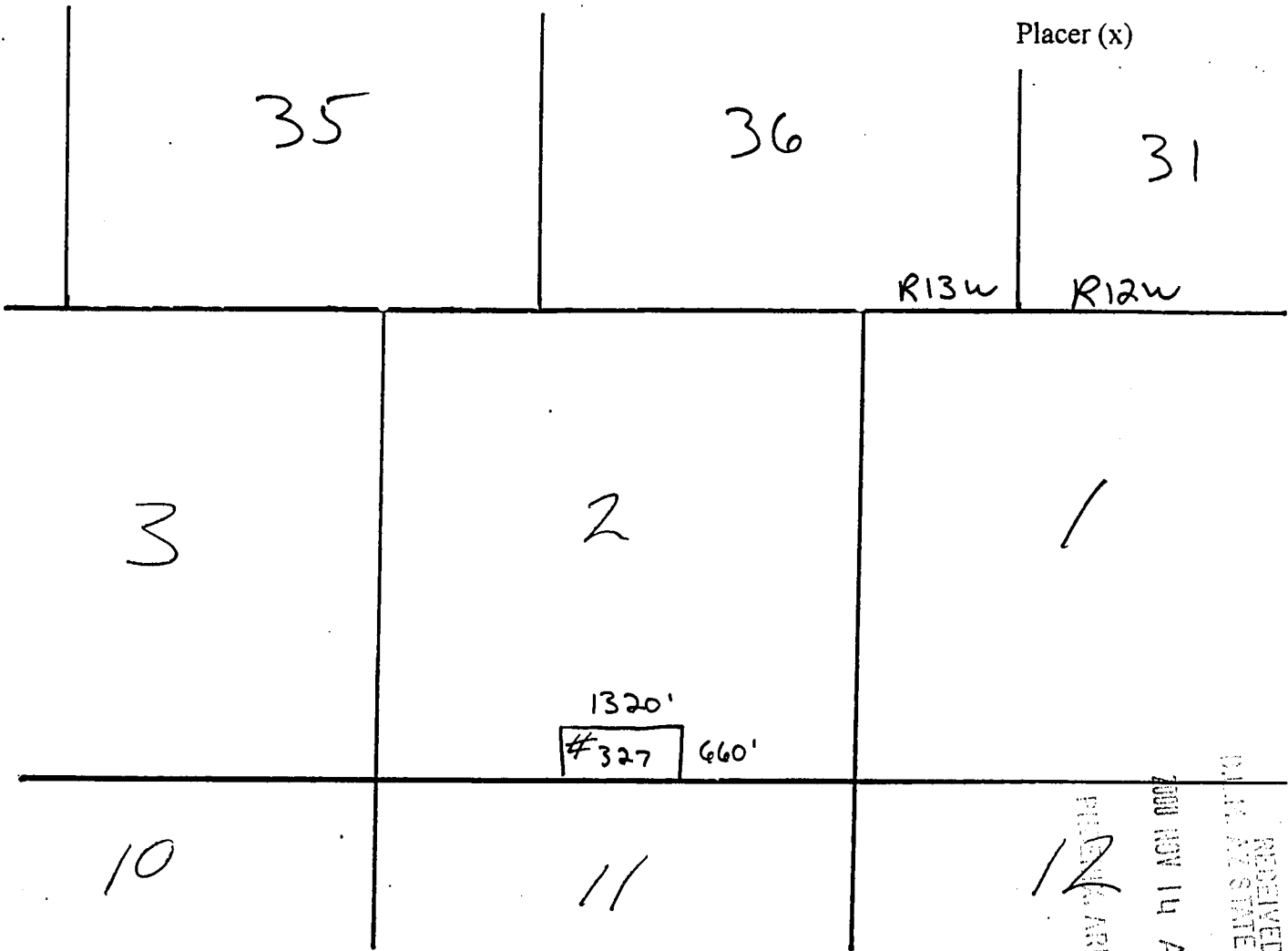

Scale: 1" = 2000'

1. The above map depicts the **JAMES HARDIE GYPSUM, INC. #327** Placer mining claim, which is located in Section(s) 2, Township 40 N, Range 13 w, Gila and Salt River Base and Meridian, Mohave County, Arizona.
2. The type of corner and location monuments used are as follows: 2"x 2"x 6' wooden posts with engraved metal ID tags 3.5" x 5" (corner monuments) or plastic location notice containers (location monument).
3. The bearings and distances in degrees and feet between claim corners are as depicted on the map.

AMB 354788

RECEIVED
NOV 14 A 9:50
MILP. AZ STATE OFFICE

WHEN RECORDED RETURN TO:

Phillip Wm. Lear _____
15 West South Temple, #1200 _____
Salt Lake City, Utah 84101 _____

AMENDED
LOCATION NOTICE

(Placer Mining Claim Relocation—Arizona)

The undersigned locator, having complied with the requirements of Title 30, United States Code, section 35; sections 27-201 through -205 of Arizona Revised Statutes; and local laws and customs; did on the 5th day of SEPTEMBER, 2000, locate the JAMES HARDIE GYPSUM, INC. #326 Placer Mining Claim upon a valuable placer mineral deposit containing gypsum and other locatable minerals situated in the BENTLEY Mining District, MCHAVE County, State of Arizona. This location is a relocation of a portion of the ING #2 association Placer Mining Claim.

The claim is a rectangle 1320 feet long and 660 feet wide. It runs from the corner bearing NORTH 45 EAST approximately 5 feet from this location monument, 660 feet DUE SOUTH, thence 1320 feet SOUTH 90 WEST, thence 660 feet DUE NORTH, thence 1320 feet NORTH 90 EAST to the point of beginning. The longitudinal axis of the claim is EAST to WEST. Corner monuments have been placed at each of the four corners or angles of the claim. The map complying with Ariz. Rev. Stat. § 27-203 is attached hereto for recording and is incorporated herein by reference.

This amends the original Location Notice to correctly reflect that the claim and the location monument on which this claim is posted is located in ^{NE 1/4 SE 1/4 SW 1/4} of Section 2, Township 40N, Range 13W, G&SRM, and contains 20 acres. Nearby local landmarks, together with their bearings and approximate distances to this claim are:

Dated: June 25, 2001

Name of Locator or Agent: Azurite, Inc., Agent for Western Mining and Minerals, Inc., successor in title and possession to James Hardie Gypsum, Inc., locator

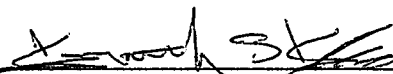
By: 
Kenneth S. Klco, President
Mailing Address:
PO Box 338
GRAND RAPIDS, CO 81223

ENTERED IN COMPUTER
RWS 8/1/2002



CLAIM MAP

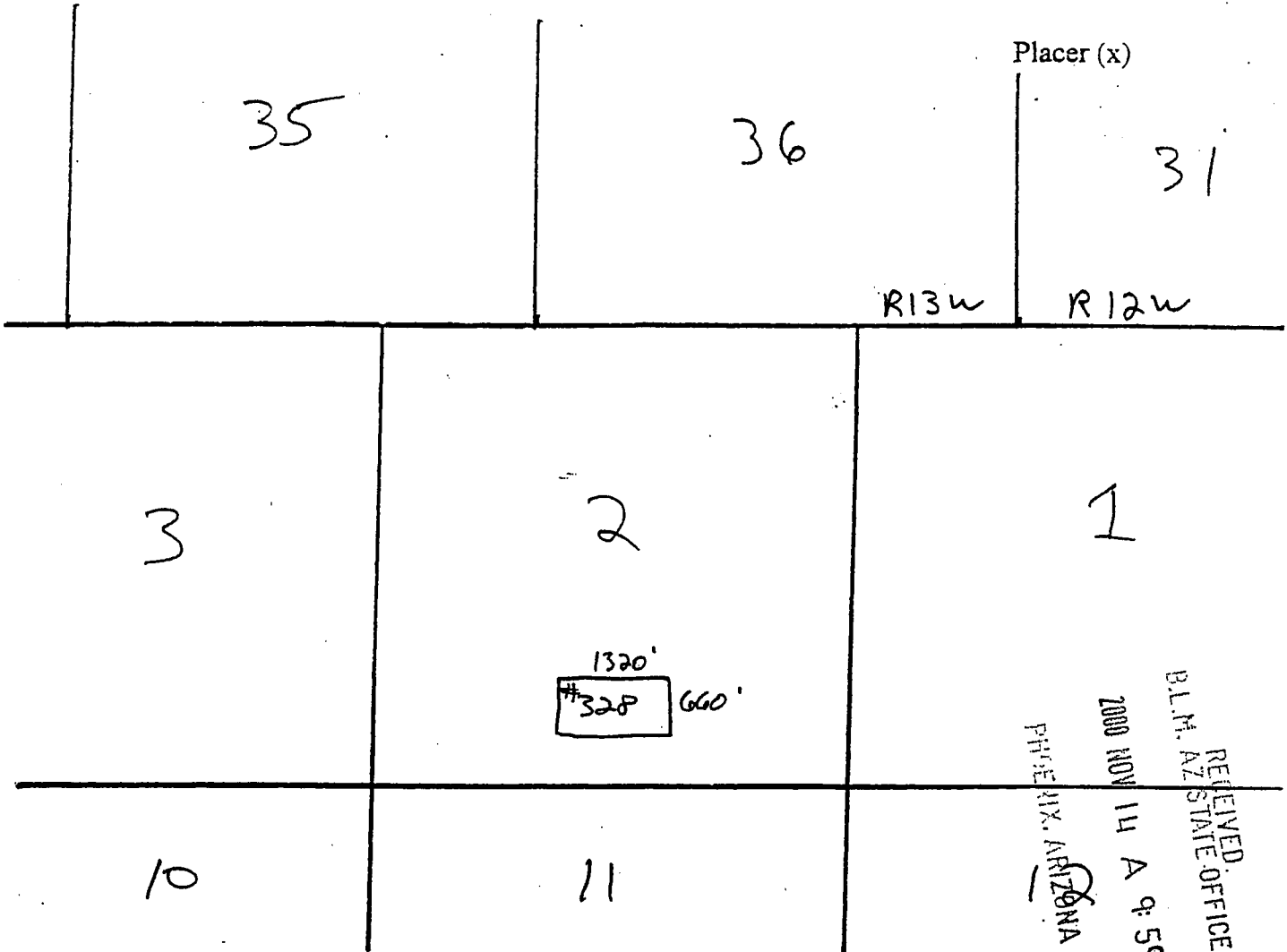

Scale: 1" = 2000'

1. The above map depicts the **JAMES HARDIE GYPSUM, INC. #328** Placer mining claim, which is located in Section(s) 2, Township 40 N, Range 13 W, Gila and Salt River Base and Meridian, Mohave County, Arizona.
2. The type of corner and location monuments used are as follows: 2"x 2"x 6' wooden posts with engraved metal ID tags 3.5" x 5" (corner monuments) or plastic location notice containers (location monument).
3. The bearings and distances in degrees and feet between claim corners are as depicted on the map.

WHEN RECORDED RETURN TO:

AZURITE, INC.
KS KLCO
PO BOX 338
COTOPAXI, CO 81223

LOCATION NOTICE
(Placer Mining Claim Relocation---Arizona)

The undersigned locator, having complied with the requirements of Title 30, United States Code, section 35; sections 27-201 through-205 of Arizona Revised Statutes; and local laws and customs; did on the 5th day of September, 2000, locate the **JAMES HARDIE GYPSUM, INC. #328** Placer Mining Claim upon a valuable placer mineral deposit containing gypsum and other locatable minerals situated in the Bentley Mining District, Mohave County, State of Arizona. This location is a relocation of a portion of the JHG # 2 Association Placer Mining Claim.

The claim is a rectangle **1320** feet long and **660** feet wide. It runs from the corner bearing **NORTH 45 EAST** approximately **5** feet from this location monument, **660** feet **DUE SOUTH**, thence **1320** feet **SOUTH 90 WEST**, thence **660** feet **DUE NORTH**, thence **1320** feet **NORTH 90 EAST** to the point of beginning. The longitudinal axis of the claim is **EAST** to **WEST**. Corner monuments have been placed at each of the four corners or angles of the claim. The map complying with Arizona Revised Stat. 27-203 is attached hereto for recording and is incorporated herein by reference.

This claim and the location monument on which this claim is posted is located in the NORTH 30 W 35 N of Section 2, Township 40 N, Range 13 W, Gila and Salt River Meridian, and contains 20 acres. Nearby local landmarks, together with their bearings and approximate distances to this claim are:

Dated: Sept 5, 2000

Signed: Kenneth S Klco Kenneth S. Klco Agent and Locator

Mailing Address: KS Klco, Azurite, Inc. POB 338, Cotopaxi, CO 81223

RECEIVED
PLACER MINING STATE OFFICE
2000 NOV 14 AM 9:59
PHOENIX, ARIZONA

AMC 354189



CLAIM MAP

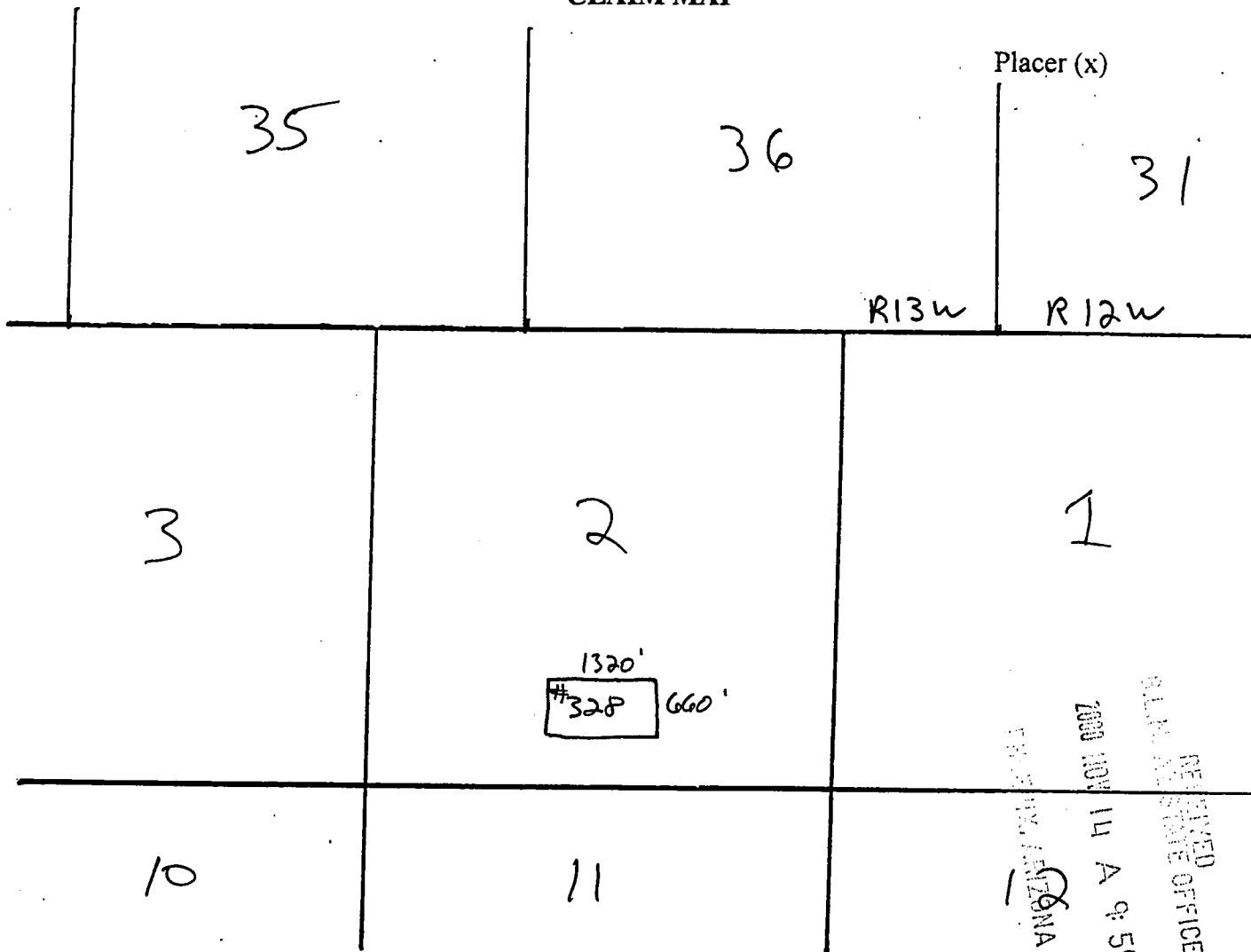

Scale: 1" = 2000'

RECEIVED
 STATE OFFICE
 2009 NOV 14 A 9:59
 PHOENIX, ARIZONA

AMC 354184

1. The above map depicts the **JAMES HARDIE GYPSUM, INC. #328** Placer mining claim, which is located in Section(s) 2, Township 40 N, Range 13 W, Gila and Salt River Base and Meridian, Mohave County, Arizona.
2. The type of corner and location monuments used are as follows: 2"x 2"x 6' wooden posts with engraved metal ID tags 3.5" x 5" (corner monuments) or plastic location notice containers (location monument).
3. The bearings and distances in degrees and feet between claim corners are as depicted on the map.

WHEN RECORDED RETURN TO:

Phillip Wm. Lear _____
15 West South Temple, #1200 _____
Salt Lake City, Utah 84101 _____

AMENDED
LOCATION NOTICE

(Placer Mining Claim Relocation—Arizona)

The undersigned locator, having complied with the requirements of Title 30, United States Code, section 35; sections 27-201 through -205 of Arizona Revised Statutes; and local laws and customs; did on the 5th day of SEPTEMBER, 2000, locate the JAMES HARDIE GYPSUM, INC. #329 Placer Mining Claim upon a valuable placer mineral deposit containing gypsum and other locatable minerals situated in the BENTLEY Mining District, MOHAVE County, State of Arizona. This location is a relocation of a portion of the JHG #2 association Placer Mining Claim.

The claim is a rectangle 1320 feet long and 660 feet wide. It runs from the corner bearing NORTH 45 EAST approximately 5 feet from this location monument, 660 feet DUE SOUTH, thence 1320 feet SOUTH 90 WEST thence 660 feet DUE NORTH, thence 1320 feet NORTH 90 EAST to the point of beginning. The longitudinal axis of the claim is EAST to WEST. Corner monuments have been placed at each of the four corners or angles of the claim. The map complying with Ariz. Rev. Stat. § 27-203 is attached hereto for recording and is incorporated herein by reference.

This amends the original Location Notice to correctly reflect that the claim and the location monument on which this claim is posted is located in ^{NE 1/4 NE 1/4 SW 1/4} ~~NW 1/4~~ of Section 2, Township 40N, Range 13W, G&SRM, and contains 20 acres. Nearby local landmarks, together with their bearings and approximate distances to this claim are:

Dated : July 25, 2001

Name of Locator or Agent: Azurite, Inc., Agent for Western Mining and Minerals, Inc., successor in title and possession to James Hardie Gypsum, Inc., locator

By: Kenneth S. Kico
Kenneth S. Kico, President
Mailing Address:
PO Box 338
COTOPAXI, CO 81223

ENTERED IN COMPUTER

RE 8/1/2002



CLAIM MAP

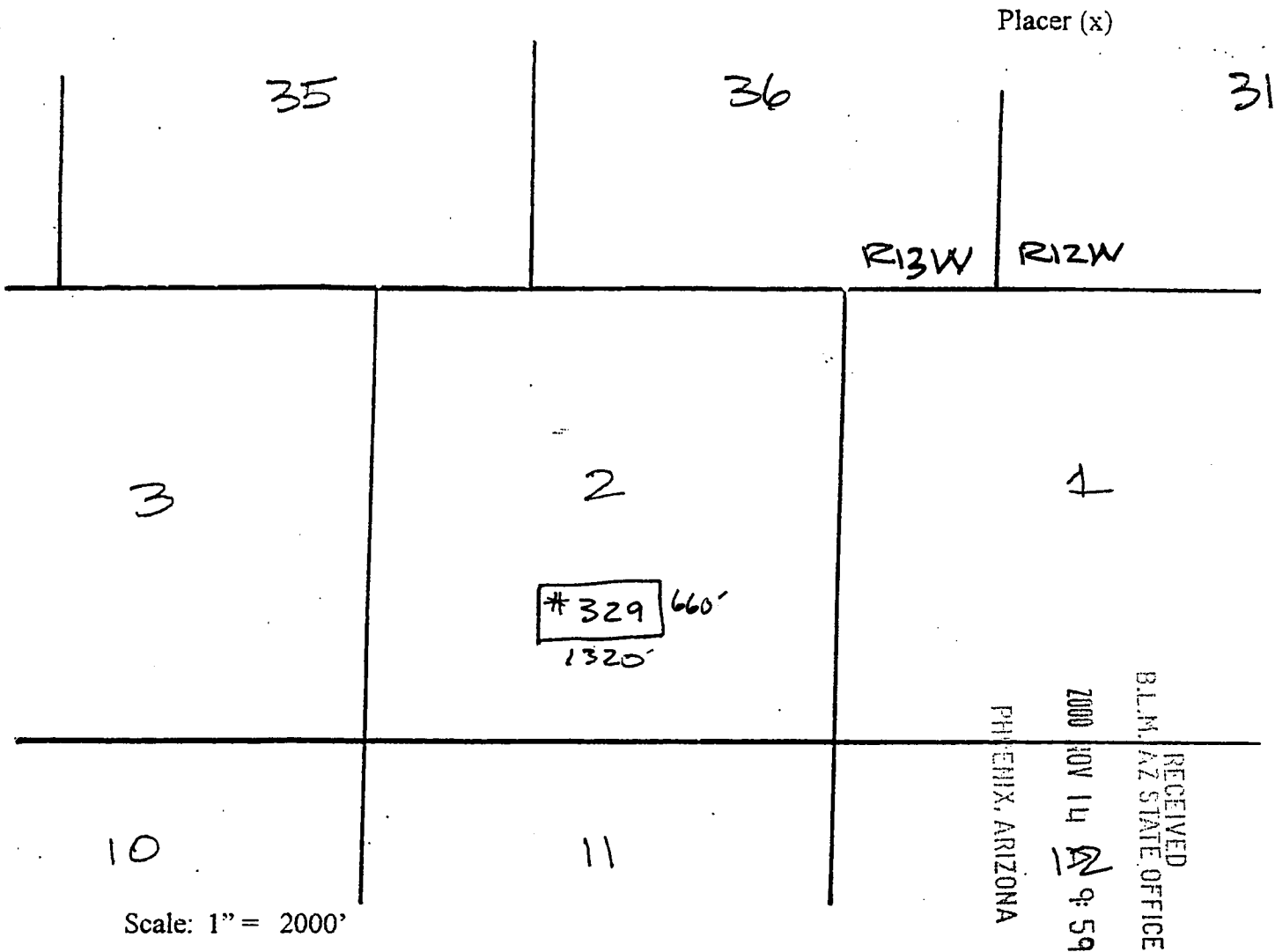

1. The above map depicts the **JAMES HARDIE GYPSUM, INC. # 329** Placer mining claim, which is located in Section(s) 2, Township 40 N, Range 13 W, Gila and Salt River Base and Meridian, Mohave County, Arizona.
2. The type of corner and location monuments used are as follows: 2"x 2"x 6' wooden posts with engraved metal ID tags 3.5" x 5" (corner monuments) or plastic location notice containers (location monument).
3. The bearings and distances in degrees and feet between claim corners are as depicted on the map.

WHEN RECORDED RETURN TO:

AZURITE, INC.
KS KLCO
PO BOX 338
COTOPAXI, CO 81223

LOCATION NOTICE
(Placer Mining Claim Relocation---Arizona)

The undersigned locator, having complied with the requirements of Title 30, United States Code, section 35; sections 27-201 through-205 of Arizona Revised Statutes; and local laws and customs; did on the 5th day of September, 2000, locate the **JAMES HARDIE GYPSUM, INC. # 329** Placer Mining Claim upon a valuable placer mineral deposit containing gypsum and other locatable minerals situated in the Bentley Mining District, Mohave County, State of Arizona. This location is a relocation of a portion of the JHG # 2 Association Placer Mining Claim.

The claim is a rectangle **1320** feet long and **660** feet wide. It runs from the corner bearing **NORTH 45 EAST** approximately **5** feet from this location monument, **660** feet **DUE SOUTH**, thence **1320** feet **SOUTH 90 WEST**, thence **660** feet **DUE NORTH**, thence **1320** feet **NORTH 90 EAST** to the point of beginning. The longitudinal axis of the claim is **EAST to WEST**. Corner monuments have been placed at each of the four corners or angles of the claim. The map complying with Arizona Revised Stat. 27-203 is attached hereto for recording and is incorporated herein by reference.

This claim and the location monument on which this claim is posted is located in the ^{SW 1/4} ~~SE 1/4~~ ^{NW 1/4} ~~NE 1/4~~ ^{SE 1/4} of Section 2, Township 40N, Range 13W, Gila and Salt River Meridian, and contains 20 acres. Nearby local landmarks, together with their bearings and approximate distances to this claim are:

Dated: Sept 5, 2000
Signed: Kenneth S. Klco Kenneth S. Klco Agent and Locator

Mailing Address: KS Klco, Azurite, Inc. POB 338, Cotopaxi, CO 81223

RECEIVED
STATE OFFICE
SEP 14 A 059
M. B. B. ARIZONA

AMB 354790



CLAIM MAP

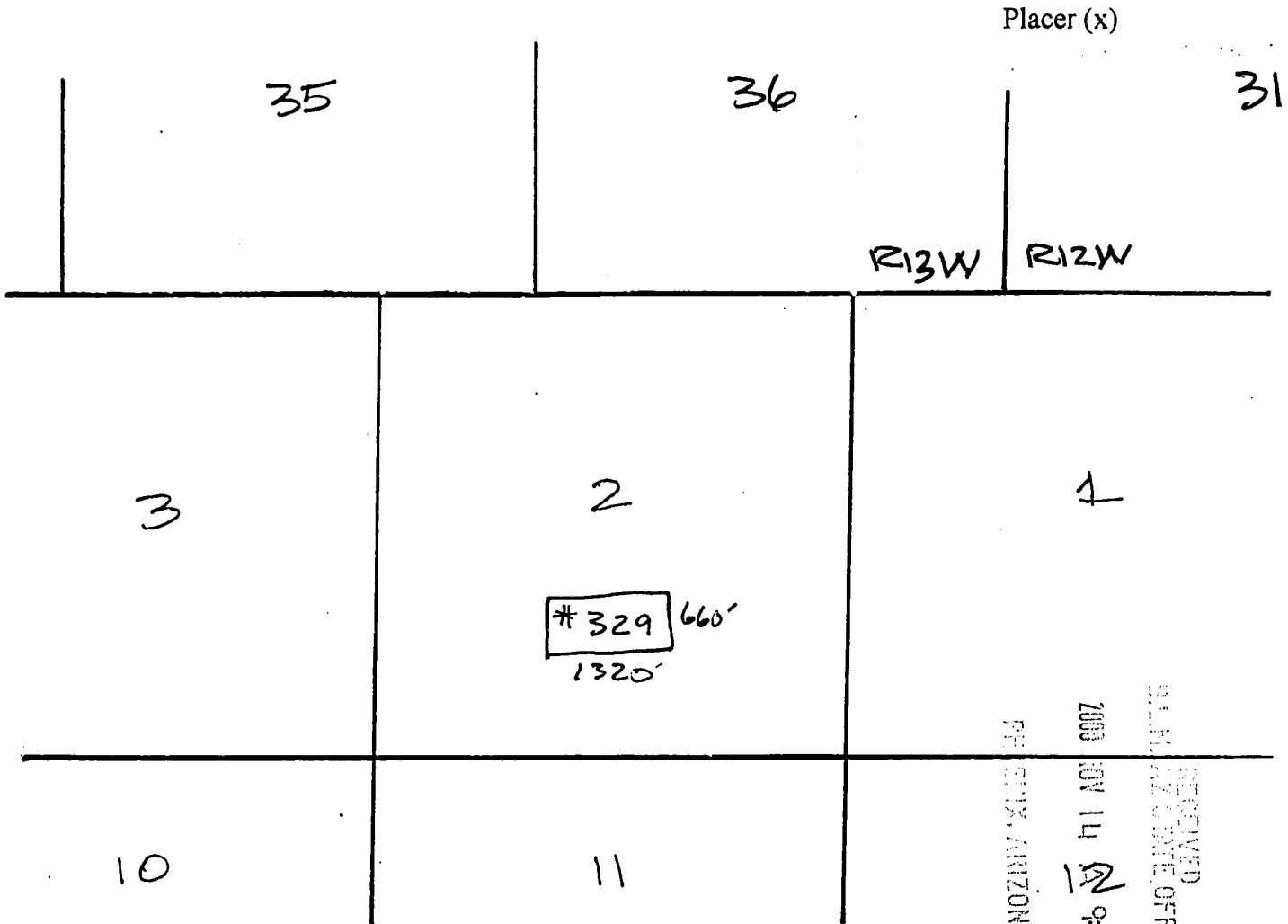

ANC 354790

Scale: 1" = 2000'

1. The above map depicts the **JAMES HARDIE GYPSUM, INC. # 329** Placer mining claim, which is located in Section(s) 2, Township 40 N, Range 13 W, Gila and Salt River Base and Meridian, Mohave County, Arizona.
2. The type of corner and location monuments used are as follows: 2"x 2"x 6' wooden posts with engraved metal ID tags 3.5" x 5" (corner monuments) or plastic location notice containers (location monument).
3. The bearings and distances in degrees and feet between claim corners are as depicted on the map.

WHEN RECORDED RETURN TO:

AZURITE, INC.
KS KLCO
PO BOX 338
COTOPAXI, CO 81223

LOCATION NOTICE
(Placer Mining Claim Relocation---Arizona)

The undersigned locator, having complied with the requirements of Title 30, United States Code, section 35; sections 27-201 through-205 of Arizona Revised Statutes; and local laws and customs; did on the 5th day of September, 2000, locate the **JAMES HARDIE GYPSUM, INC. # 330** Placer Mining Claim upon a valuable placer mineral deposit containing gypsum and other locatable minerals situated in the Bentley Mining District, Mohave County, State of Arizona. This location is a relocation of a portion of the JHG # 2 Association Placer Mining Claim.

The claim is a rectangle 1320 feet long and 660 feet wide. It runs from the corner bearing **NORTH 45 EAST** approximately 5 feet from this location monument, 660 feet **DUE SOUTH**, thence 1320 feet **SOUTH 90 WEST**, thence 660 feet **DUE NORTH**, thence 1320 feet **NORTH 90 EAST** to the point of beginning. The longitudinal axis of the claim is **EAST to WEST**. Corner monuments have been placed at each of the four corners or angles of the claim. The map complying with Arizona Revised Stat. 27-203 is attached hereto for recording and is incorporated herein by reference.

This claim and the location monument on which this claim is posted is located in the ^{SE 1/4} SW 1/4 ^{SE 1/4} SW 1/4 ^{NW 1/4} NE 1/4 of Section 2, Township 40N, Range 13W, Gila and Salt River Meridian, and contains 20 acres. Nearby local landmarks, together with their bearings and approximate distances to this claim are: _____

Dated: Sept 5, 2000

Signed: Kenneth S Klco Kenneth S. Klco Agent and Locator

Mailing Address: KS Klco, Azurite, Inc. POB 338, Cotopaxi, CO 81223

RECEIVED
BLM AZ STATE OFFICE
2000 NOV 14 A 9:59
MORNING, ARIZONA

AMC 354791



CLAIM MAP

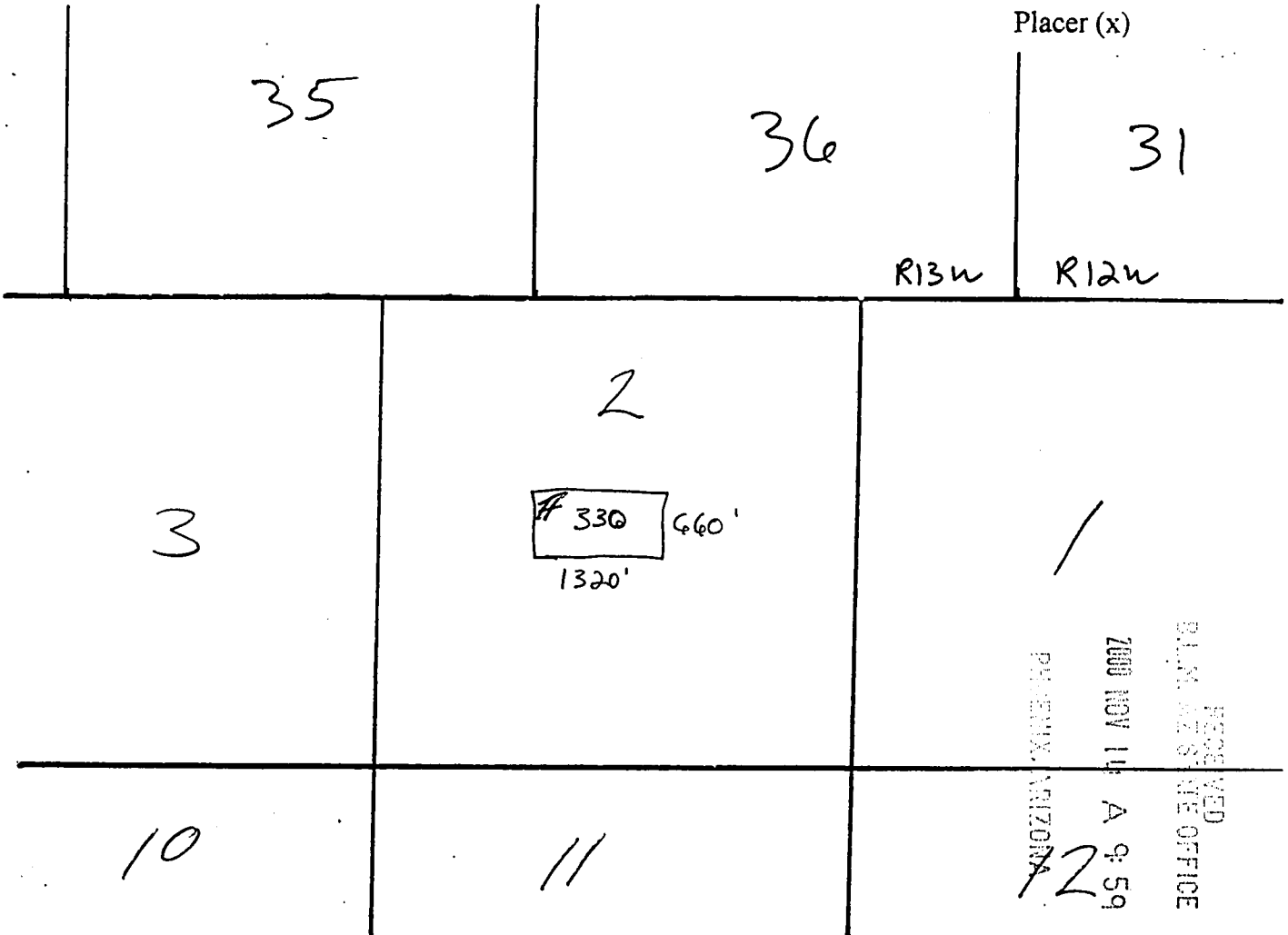

Scale: 1" = 2000'

1. The above map depicts the **JAMES HARDIE GYPSUM, INC. #330** Placer mining claim, which is located in Section(s) 2, Township 40 N, Range 13 W, Gila and Salt River Base and Meridian, Mohave County, Arizona.
2. The type of corner and location monuments used are as follows: 2"x 2"x 6' wooden posts with engraved metal ID tags 3.5" x 5" (corner monuments) or plastic location notice containers (location monument).
3. The bearings and distances in degrees and feet between claim corners are as depicted on the map.

WHEN RECORDED RETURN TO:

AZURITE, INC.
KS KLCO
PO BOX 338
COTOPAXI, CO 81223

LOCATION NOTICE
(Placer Mining Claim Relocation---Arizona)

The undersigned locator, having complied with the requirements of Title 30, United States Code, section 35; sections 27-201 through-205 of Arizona Revised Statutes; and local laws and customs; did on the 5th day of September, 2000, locate the **JAMES HARDIE GYPSUM, INC. # 335** Placer Mining Claim upon a valuable placer mineral deposit containing gypsum and other locatable minerals situated in the Bentley Mining District, Mohave County, State of Arizona. This location is a relocation of a portion of the JHG # 3 Association Placer Mining Claim.

The claim is a rectangle **1320** feet long and **660** feet wide. It runs from the corner bearing **NORTH 45 EAST** approximately **5** feet from this location monument, **660** feet **DUE SOUTH**, thence **1320** feet **SOUTH 90 WEST**, thence **660** feet **DUE NORTH**, thence **1320** feet **NORTH 90 EAST** to the point of beginning. The longitudinal axis of the claim is **EAST to WEST**. Corner monuments have been placed at each of the four corners or angles of the claim. The map complying with Arizona Revised Stat. 27-203 is attached hereto for recording and is incorporated herein by reference.

This claim and the location monument on which this claim is posted is located in the SW 1/4 SW 1/4 NE 1/4 SE 1/4 SE 1/4 SE 1/4 of Section 11, Township 40N, Range 13W, Gila and Salt River Meridian, and contains 20 acres. Nearby local landmarks, together with their bearings and approximate distances to this claim are: _____

Dated: Sept 5, 2000

Signed: Kenneth S. Klco Kenneth S. Klco Agent and Locator

Mailing Address: KS Klco, Azurite, Inc. POB 338, Cotopaxi, CO 81223

RECEIVED
TULSA STATE OFFICE
2000 NOV 14 A 9:59
FOR THE ARIZONA

ANG 354792



CLAIM MAP

Placer (x)

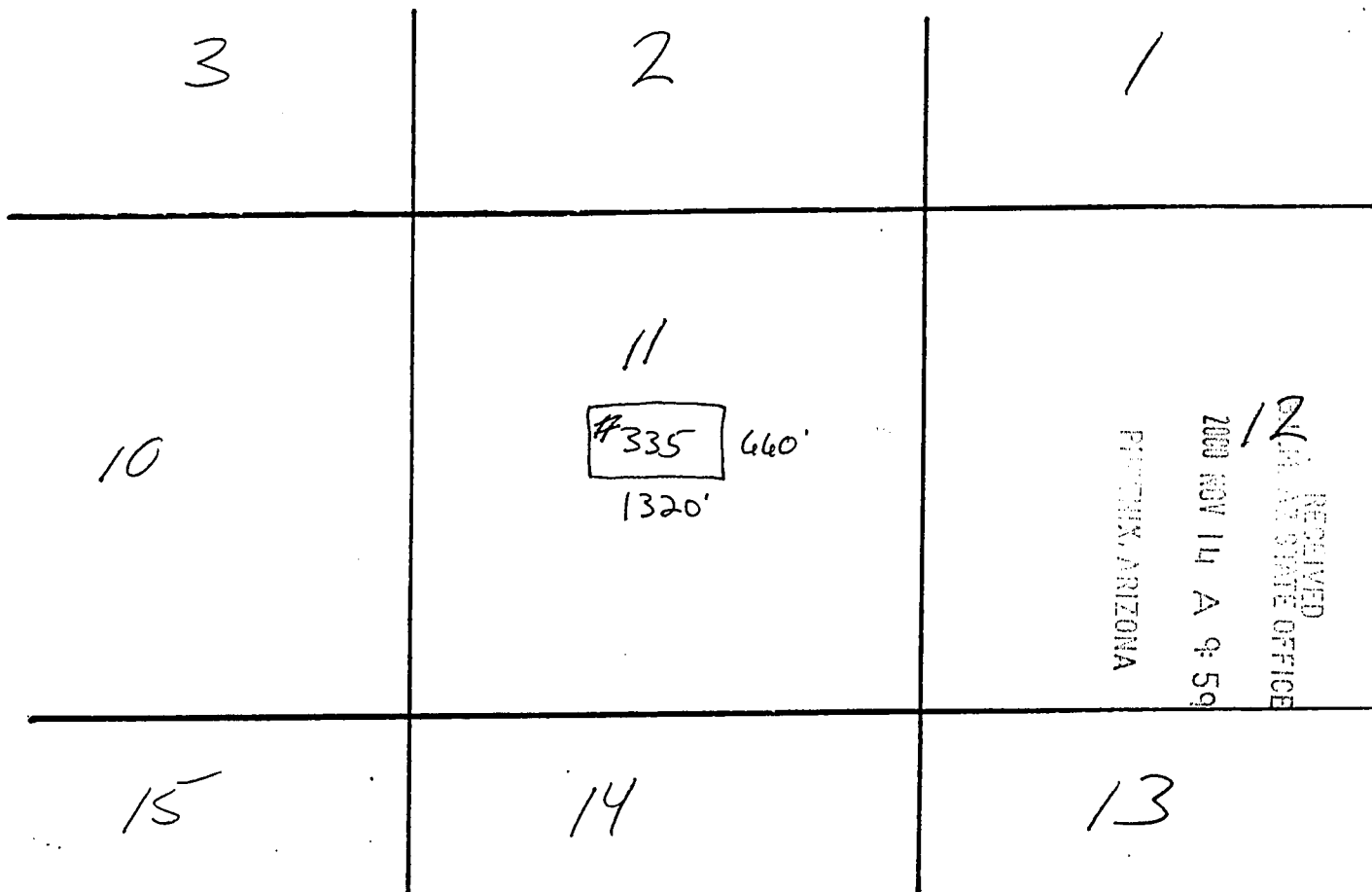

AMC 354792

Scale: 1" = 2000'

1. The above map depicts the **JAMES HARDIE GYPSUM, INC. #335** Placer mining claim, which is located in Section(s) 11, Township 40 N, Range 13 W, Gila and Salt River Base and Meridian, Mohave County, Arizona.
2. The type of corner and location monuments used are as follows: 2"x 2"x 6' wooden posts with engraved metal ID tags 3.5" x 5" (corner monuments) or plastic location notice containers (location monument).
3. The bearings and distances in degrees and feet between claim corners are as depicted on the map.

WHEN RECORDED RETURN TO:

AZURITE, INC.
KS KLCO
PO BOX 338
COTOPAXI, CO 81223

LOCATION NOTICE
(Placer Mining Claim Relocation---Arizona)

The undersigned locator, having complied with the requirements of Title 30, United States Code, section 35; sections 27-201 through-205 of Arizona Revised Statutes; and local laws and customs; did on the 5th day of September, 2000, locate the **JAMES HARDIE GYPSUM, INC. # 336** Placer Mining Claim upon a valuable placer mineral deposit containing gypsum and other locatable minerals situated in the Bentley Mining District, Mohave County, State of Arizona. This location is a relocation of a portion of the JHG # 3 Association Placer Mining Claim.

The claim is a rectangle **1320** feet long and **660** feet wide. It runs from the corner bearing **NORTH 45 EAST** approximately **5** feet from this location monument, **660** feet **DUE SOUTH**, thence **1320** feet **SOUTH 90 WEST**, thence **660** feet **DUE NORTH**, thence **1320** feet **NORTH 90 EAST** to the point of beginning. The longitudinal axis of the claim is **EAST** to **WEST**. Corner monuments have been placed at each of the four corners or angles of the claim. The map complying with Arizona Revised Stat. 27-203 is attached hereto for recording and is incorporated herein by reference.

This claim and the location monument on which this claim is posted is located in the ^{NW 1/4 SW 1/4 NE 1/4} ~~NE 1/4 SE 1/4 NW 1/4~~ of Section 11, Township 40N, Range 13W, Gila and Salt River Meridian, and contains 20 acres. Nearby local landmarks, together with their bearings and approximate distances to this claim are: _____

Dated: Sept 5, 2000

Signed: Kenneth S. Klco Kenneth S. Klco Agent and Locator

Mailing Address: KS Klco, Azurite, Inc. POB 338, Cotopaxi, CO 81223

RECEIVED
CLERK OF STATE OFFICE
2000 NOV 14 A 10:00
COTOPAXI, ARIZONA

AMC 354793



CLAIM MAP

Placer (x)

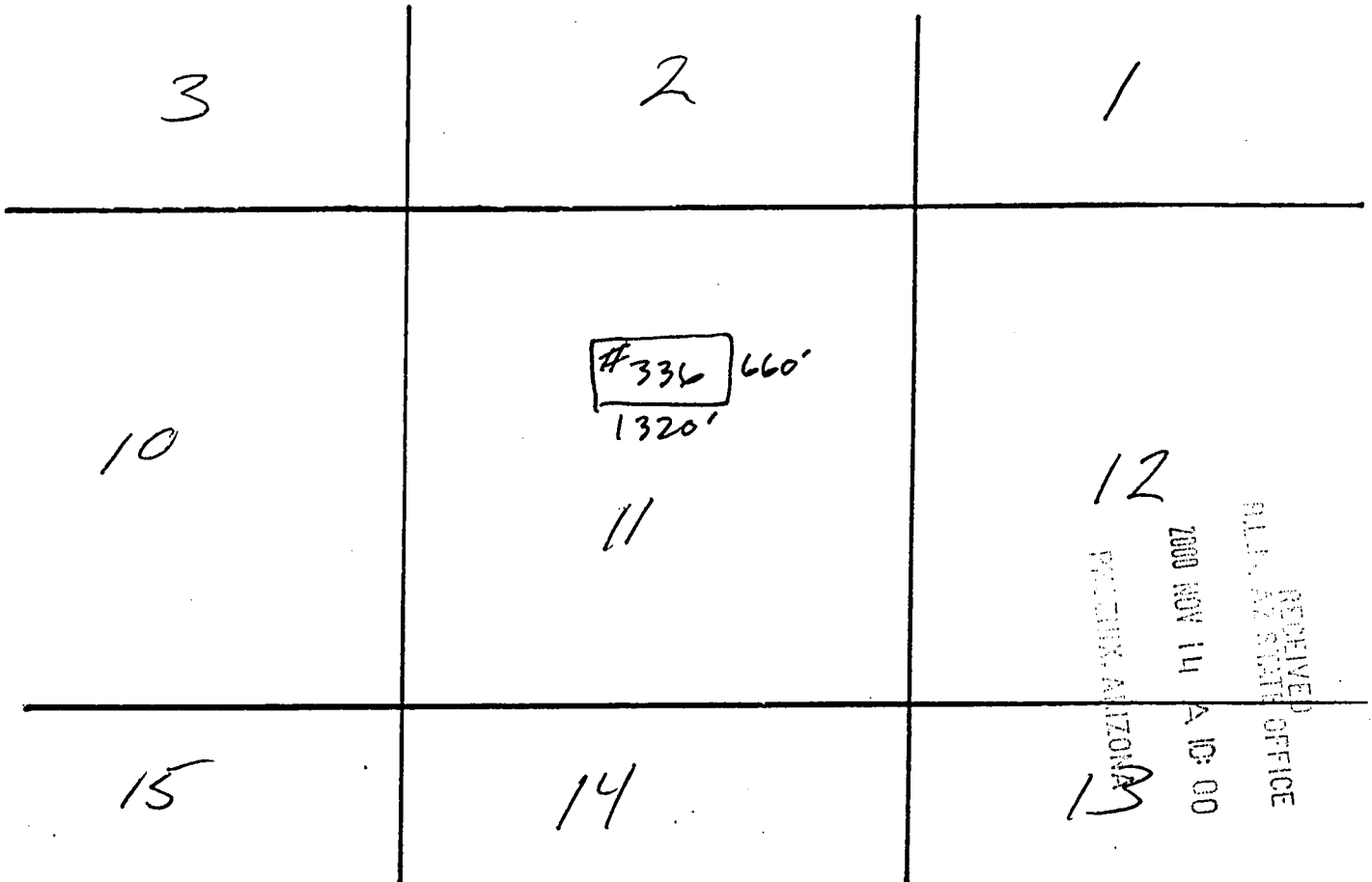

AMC 354793

Scale: 1" = 2000'

1. The above map depicts the **JAMES HARDIE GYPSUM, INC. # 336** Placer mining claim, which is located in Section(s) 11, Township 40 N, Range 13 W, Gila and Salt River Base and Meridian, Mohave County, Arizona.
2. The type of corner and location monuments used are as follows: 2"x 2"x 6' wooden posts with engraved metal ID tags 3.5" x 5" (corner monuments) or plastic location notice containers (location monument).
3. The bearings and distances in degrees and feet between claim corners are as depicted on the map.

WHEN RECORDED RETURN TO:

AZURITE, INC.
KS KLCO
PO BOX 338
COTOPAXI, CO 81223

LOCATION NOTICE
(Placer Mining Claim Relocation---Arizona)

The undersigned locator, having complied with the requirements of Title 30, United States Code, section 35; sections 27-201 through-205 of Arizona Revised Statutes; and local laws and customs; did on the 5th day of September, 2000, locate the **JAMES HARDIE GYPSUM, INC. # 337** Placer Mining Claim upon a valuable placer mineral deposit containing gypsum and other locatable minerals situated in the Bentley Mining District, Mohave County, State of Arizona. This location is a relocation of a portion of the JHG # 3 Association Placer Mining Claim.

The claim is a rectangle **1320** feet long and **660** feet wide. It runs from the corner bearing **NORTH 45 EAST** approximately **5** feet from this location monument, **660** feet **DUE SOUTH**, thence **1320** feet **SOUTH 90 WEST**, thence **660** feet **DUE NORTH**, thence **1320** feet **NORTH 90 EAST** to the point of beginning. The longitudinal axis of the claim is **EAST** to **WEST**. Corner monuments have been placed at each of the four corners or angles of the claim. The map complying with Arizona Revised Stat. 27-203 is attached hereto for recording and is incorporated herein by reference.

This claim and the location monument on which this claim is posted is located in the ^{SW 1/4 NW 1/4 NE 1/4} ~~SE 1/4 NE 1/4 NW 1/4~~ of Section 11, Township 40N, Range 13W, Gila and Salt River Meridian, and contains 20 acres. Nearby local landmarks, together with their bearings and approximate distances to this claim are: _____

Dated: Sept 5, 2000

Signed: [Signature] Kenneth S. Klco Agent and Locator

Mailing Address: KS Klco, Azurite, Inc. POB 338, Cotopaxi, CO 81223

RECEIVED
PLM & STATE OFFICE
2000 SEPT 11 A 10:00
PITTSBURGH ARIZONA

FILE 554794



CLAIM MAP

Placer (x)

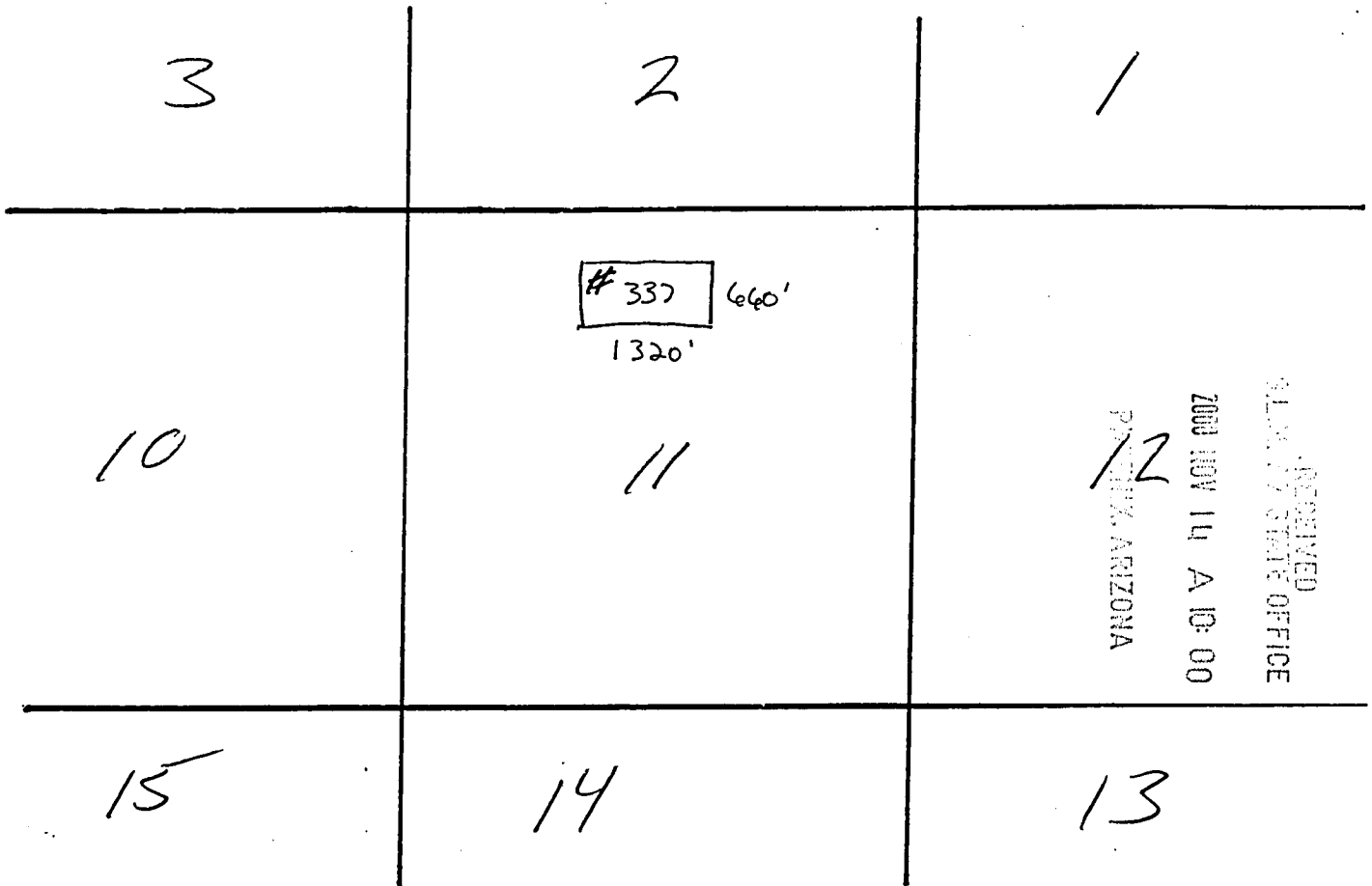

Scale: 1" = 2000'

1. The above map depicts the **JAMES HARDIE GYPSUM, INC. #337** Placer mining claim, which is located in Section(s) 11, Township 40 N, Range 13 W, Gila and Salt River Base and Meridian, Mohave County, Arizona.
2. The type of corner and location monuments used are as follows: 2"x 2"x 6' wooden posts with engraved metal ID tags 3.5" x 5" (corner monuments) or plastic location notice containers (location monument).
3. The bearings and distances in degrees and feet between claim corners are as depicted on the map.

WHEN RECORDED RETURN TO:

AZURITE, INC.
KS KLCO
PO BOX 338
COTOPAXI, CO 81223

LOCATION NOTICE
(Placer Mining Claim Relocation---Arizona)

The undersigned locator, having complied with the requirements of Title 30, United States Code, section 35; sections 27-201 through-205 of Arizona Revised Statutes; and local laws and customs; did on the 5th day of September, 2000, locate the **JAMES HARDIE GYPSUM, INC. # 338** Placer Mining Claim upon a valuable placer mineral deposit containing gypsum and other locatable minerals situated in the Bentley Mining District, Mohave County, State of Arizona. This location is a relocation of a portion of the JHG # 3 Association Placer Mining Claim.

The claim is a rectangle **1320** feet long and **660** feet wide. It runs from the corner bearing **NORTH 45 EAST** approximately **5** feet from this location monument, **660** feet **DUE SOUTH**, thence **1320** feet **SOUTH 90 WEST**, thence **660** feet **DUE NORTH**, thence **1320** feet **NORTH 90 EAST** to the point of beginning. The longitudinal axis of the claim is **EAST to WEST**. Corner monuments have been placed at each of the four corners or angles of the claim. The map complying with Arizona Revised Stat. 27-203 is attached hereto for recording and is incorporated herein by reference.

This claim and the location monument on which this claim is posted is located in the NW 1/4 NW 1/4 NE 1/4 of Section 11, Township 40N, Range 13W, Gila and Salt River Meridian, and contains 20 acres. Nearby local landmarks, together with their bearings and approximate distances to this claim are: _____

Dated: Sept 5, 2000

Signed: [Signature] Kenneth S. Klco Agent and Locator

Mailing Address: KS Klco, Azurite, Inc. POB 338, Cotopaxi, CO 81223

RECEIVED
STATE OFFICE
2000 SEP 14 A 10:00
COTOPAXI ARIZONA

ANC 3547951



CLAIM MAP

Placer (x)

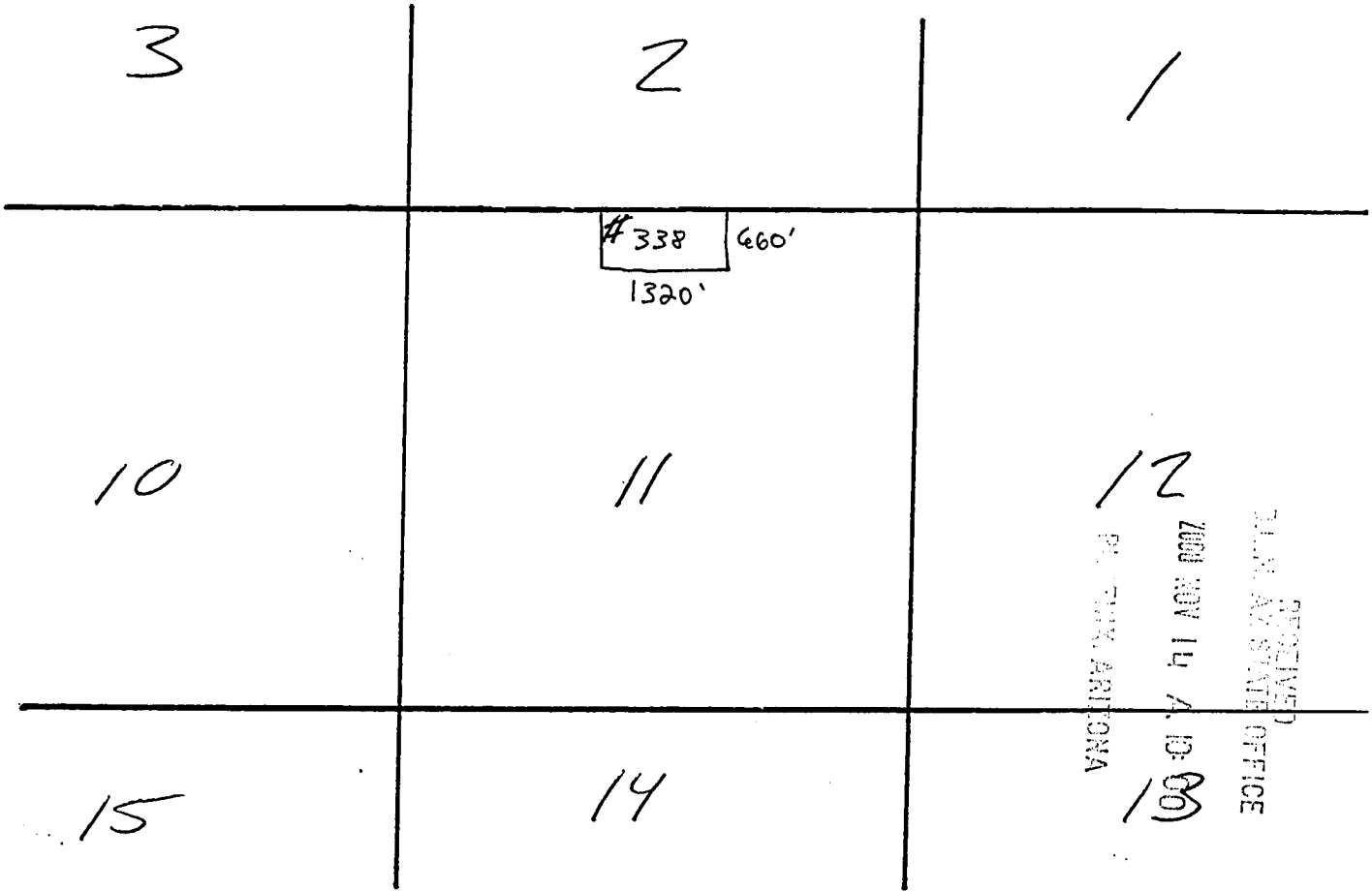

RECEIVED
 CLAIM AND STATE OFFICE
 2009 NOV 14 A. 10:00
 PHOENIX, ARIZONA

ANG 354 143

Scale: 1" = 2000'

1. The above map depicts the **JAMES HARDIE GYPSUM, INC. #338** Placer mining claim, which is located in Section(s) 11, Township 40 N, Range 13 W, Gila and Salt River Base and Meridian, Mohave County, Arizona.
2. The type of corner and location monuments used are as follows: 2"x 2"x 6' wooden posts with engraved metal ID tags 3.5" x 5" (corner monuments) or plastic location notice containers (location monument).
3. The bearings and distances in degrees and feet between claim corners are as depicted on the map.

WHEN RECORDED RETURN TO:

AZURITE, INC.
KS KLCO
PO BOX 338
COTOPAXI, CO 81223

LOCATION NOTICE
(Placer Mining Claim Relocation---Arizona)

The undersigned locator, having complied with the requirements of Title 30, United States Code, section 35; sections 27-201 through-205 of Arizona Revised Statutes; and local laws and customs; did on the 5th day of September, 2000, locate the **JAMES HARDIE GYPSUM, INC. #339** Placer Mining Claim upon a valuable placer mineral deposit containing gypsum and other locatable minerals situated in the Bentley Mining District, Mohave County, State of Arizona. This location is a relocation of a portion of the JHG # 6 Association Placer Mining Claim.

The claim is a rectangle **1320** feet long and **660** feet wide. It runs from the corner bearing **NORTH 45 EAST** approximately **5** feet from this location monument, **660** feet **DUE SOUTH**, thence **1320** feet **SOUTH 90 WEST**, thence **660** feet **DUE NORTH**, thence **1320** feet **NORTH 90 EAST** to the point of beginning. The longitudinal axis of the claim is **EAST to WEST**. Corner monuments have been placed at each of the four corners or angles of the claim. The map complying with Arizona Revised Stat. 27-203 is attached hereto for recording and is incorporated herein by reference.

This claim and the location monument on which this claim is posted is located in the ^{SW 1/4 SE 1/4 SE 1/4} ~~SE 1/4 SW 1/4 SE 1/4~~ of Section 3, Township 40N, Range 13W, Gila and Salt River Meridian, and contains 20 acres. Nearby local landmarks, together with their bearings and approximate distances to this claim are: _____

Dated: Sept 5, 2000

Signed: Kenneth S. Klco Kenneth S. Klco Agent and Locator

Mailing Address: KS Klco, Azurite, Inc. POB 338, Cotopaxi, CO 81223

RECEIVED
STATE OFFICE
NOV 14 A 10:00
ARIZONA

ANL 3547961



CLAIM MAP

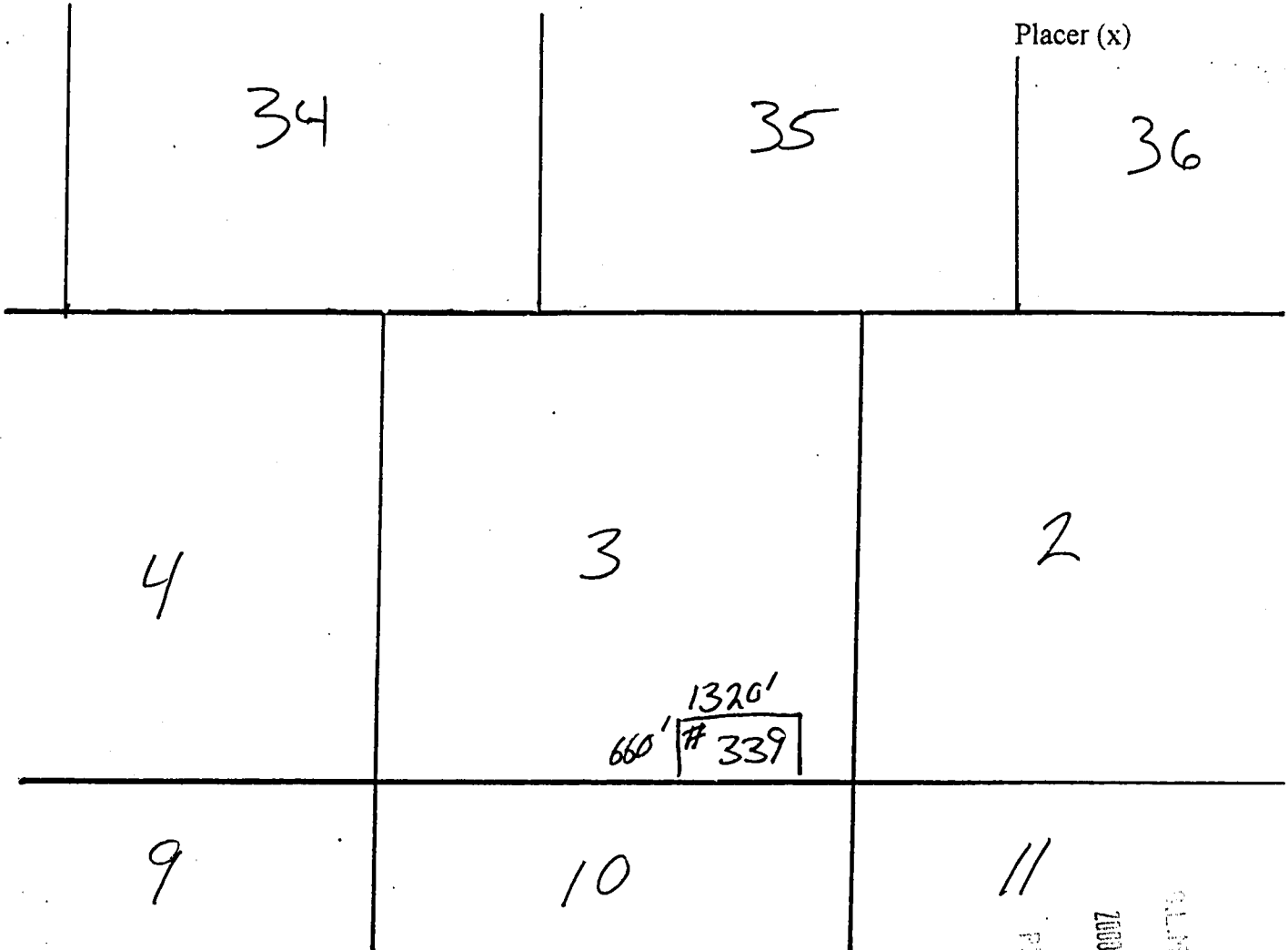

Scale: 1" = 2000'

1. The above map depicts the **JAMES HARDIE GYPSUM, INC. #339** Placer mining claim, which is located in Section(s) 3, Township 40 N, Range 13 W Gila and Salt River Base and Meridian, Mohave County, Arizona.
2. The type of corner and location monuments used are as follows: 2"x 2"x 6' wooden posts with engraved metal ID tags 3.5" x 5" (corner monuments) or plastic location notice containers (location monument).
3. The bearings and distances in degrees and feet between claim corners are as depicted on the map.

RECEIVED
 CLM. STATE OFFICE
 NOV 11 2000
 PHOENIX, ARIZONA
 A.P. O.

AMC 354196

WHEN RECORDED RETURN TO:

AZURITE, INC.
KS KLCO
PO BOX 338
COTOPAXI, CO 81223

LOCATION NOTICE
(Placer Mining Claim Relocation---Arizona)

The undersigned locator, having complied with the requirements of Title 30, United States Code, section 35; sections 27-201 through-205 of Arizona Revised Statutes; and local laws and customs; did on the 5th day of September, 2000, locate the **JAMES HARDIE GYPSUM, INC. # 340** Placer Mining Claim upon a valuable placer mineral deposit containing gypsum and other locatable minerals situated in the Bentley Mining District, Mohave County, State of Arizona. This location is a relocation of a portion of the JHG # 6 Association Placer Mining Claim.

The claim is a rectangle **1320** feet long and **660** feet wide. It runs from the corner bearing **NORTH 45 EAST** approximately **5** feet from this location monument, **660** feet **DUE SOUTH**, thence **1320** feet **SOUTH 90 WEST**, thence **660** feet **DUE NORTH**, thence **1320** feet **NORTH 90 EAST** to the point of beginning. The longitudinal axis of the claim is **EAST** to **WEST**. Corner monuments have been placed at each of the four corners or angles of the claim. The map complying with Arizona Revised Stat. 27-203 is attached hereto for recording and is incorporated herein by reference.

This claim and the location monument on which this claim is posted is located in the NE 1/4 SE 1/4 SE 1/4 of Section 3, Township 40N, Range 13W, Gila and Salt River Meridian, and contains 20 acres. Nearby local landmarks, together with their bearings and approximate distances to this claim are: _____

Dated: Sept 5, 2000

Signed: Kenneth S. Klco Kenneth S. Klco Agent and Locator

Mailing Address: KS Klco, Azurite, Inc. POB 338, Cotopaxi, CO 81223

AMC 354797

RECEIVED
PLACER MINING CLAIM OFFICE
2000 NOV 14 A 10:00
PIMA COUNTY ARIZONA



CLAIM MAP

Placer (x)

34

35

36

4

3

2

1320'
660' #340

9

10

11

Scale: 1" = 2000'

2000 NOV 14 A 10:00

RECEIVED
STATE OFFICE

AMC 354797

1. The above map depicts the **JAMES HARDIE GYPSUM, INC. #340** Placer mining claim, which is located in Section(s) 3, Township 40 N, Range 13 W, Gila and Salt River Base and Meridian, Mohave County, Arizona.
2. The type of corner and location monuments used are as follows: 2"x 2"x 6' wooden posts with engraved metal ID tags 3.5" x 5" (corner monuments) or plastic location notice containers (location monument).
3. The bearings and distances in degrees and feet between claim corners are as depicted on the map.

WHEN RECORDED RETURN TO:

AZURITE, INC.
KS KLCO
PO BOX 338
COTOPAXI, CO 81223

LOCATION NOTICE
(Placer Mining Claim Relocation--Arizona)

The undersigned locator, having complied with the requirements of Title 30, United States Code, section 35; sections 27-201 through-205 of Arizona Revised Statutes; and local laws and customs; did on the 5th day of September, 2000, locate the **JAMES HARDIE GYPSUM, INC. # 341** Placer Mining Claim upon a valuable placer mineral deposit containing gypsum and other locatable minerals situated in the Bentley Mining District, Mohave County, State of Arizona. This location is a relocation of a portion of the JHG # 6 Association Placer Mining Claim.

The claim is a rectangle **1320** feet long and **660** feet wide. It runs from the corner bearing **NORTH 45 EAST** approximately **5** feet from this location monument, **660** feet **DUE SOUTH**, thence **1320** feet **SOUTH 90 WEST**, thence **660** feet **DUE NORTH**, thence **1320** feet **NORTH 90 EAST** to the point of beginning. The longitudinal axis of the claim is **EAST** to **WEST**. Corner monuments have been placed at each of the four corners or angles of the claim. The map complying with Arizona Revised Stat. 27-203 is attached hereto for recording and is incorporated herein by reference.

This claim and the location monument on which this claim is posted is located in the SW¹/₄ NE¹/₄ SE¹/₄ SE¹/₄ NW¹/₄ SE¹/₄ of Section 3, Township 40N, Range 13W, Gila and Salt River Meridian, and contains 20 acres. Nearby local landmarks, together with their bearings and approximate distances to this claim are: _____

Dated: Sept 5, 2000

Signed: Kenneth S. Klco Kenneth S. Klco Agent and Locator

Mailing Address: KS Klco, Azurite, Inc. POB 338, Cotopaxi, CO 81223

RECEIVED
CLERK OF SUPERIOR COURT
COTOPAXI, ARIZONA
2000 SEP 14 A 10:00

AMC 354798



CLAIM MAP

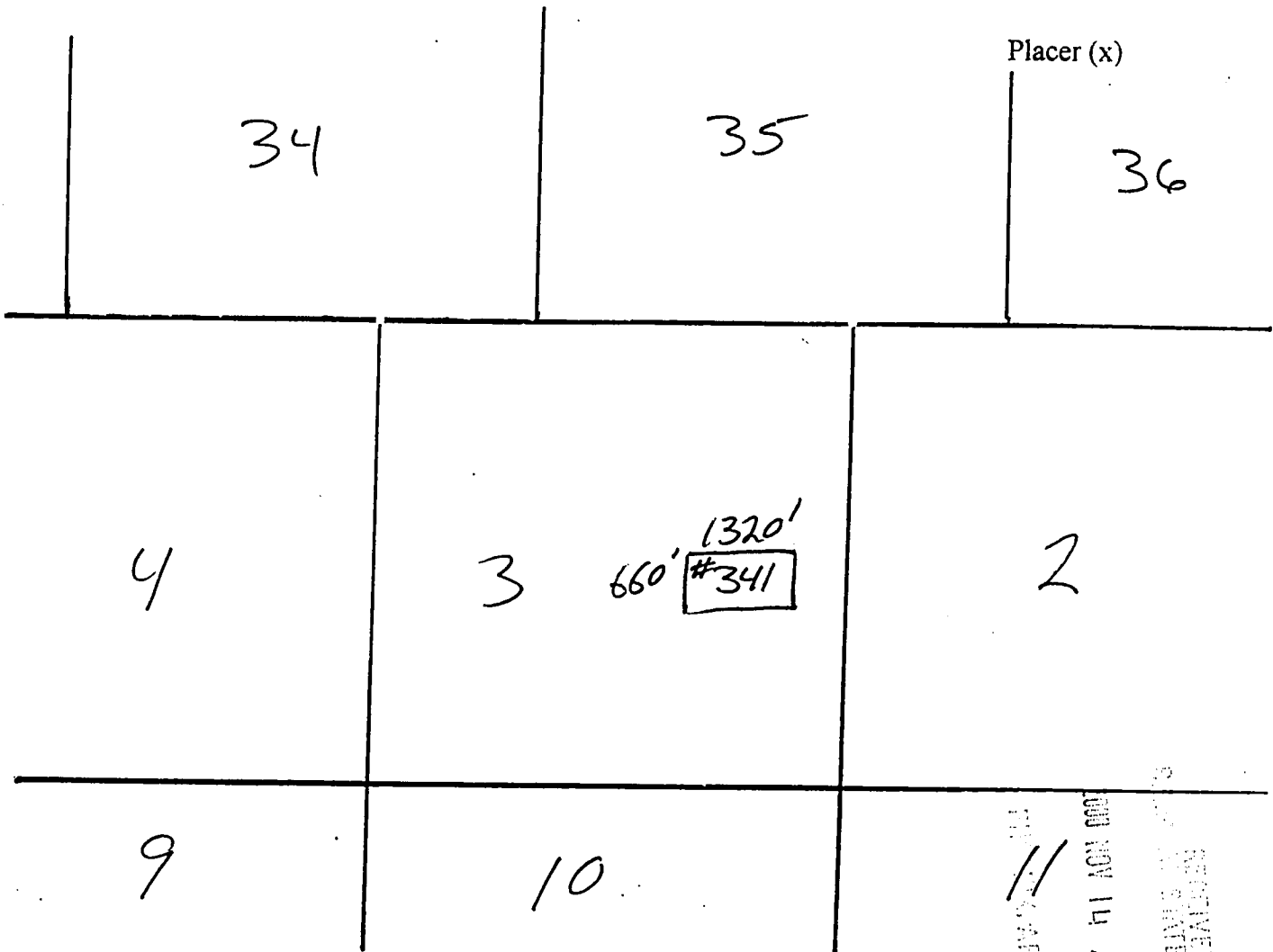

Scale: 1" = 2000'

1. The above map depicts the **JAMES HARDIE GYPSUM, INC. #341** Placer mining claim, which is located in Section(s) 3, Township 40 N, Range 13 W, Gila and Salt River Base and Meridian, Mohave County, Arizona.
2. The type of corner and location monuments used are as follows: 2"x 2"x 6' wooden posts with engraved metal ID tags 3.5" x 5" (corner monuments) or plastic location notice containers (location monument).
3. The bearings and distances in degrees and feet between claim corners are as depicted on the map.

AMC 354798

RECEIVED
STATE OFFICE
NOV 14 A 10:00
ARIZONA

WHEN RECORDED RETURN TO:

AZURITE, INC.
KS KLCO
PO BOX 338
COTOPAXI, CO 81223

LOCATION NOTICE
(Placer Mining Claim Relocation---Arizona)

The undersigned locator, having complied with the requirements of Title 30, United States Code, section 35; sections 27-201 through-205 of Arizona Revised Statutes; and local laws and customs; did on the 5th day of September, 2000, locate the **JAMES HARDIE GYPSUM, INC. # 342** Placer Mining Claim upon a valuable placer mineral deposit containing gypsum and other locatable minerals situated in the Bentley Mining District, Mohave County, State of Arizona. This location is a relocation of a portion of the JHG # 6 Association Placer Mining Claim.

The claim is a rectangle **1320** feet long and **660** feet wide. It runs from the corner bearing **NORTH 45 EAST** approximately **5** feet from this location monument, **660** feet **DUE SOUTH**, thence **1320** feet **SOUTH 90 WEST**, thence **660** feet **DUE NORTH**, thence **1320** feet **NORTH 90 EAST** to the point of beginning. The longitudinal axis of the claim is **EAST** to **WEST**. Corner monuments have been placed at each of the four corners or angles of the claim. The map complying with Arizona Revised Stat. 27-203 is attached hereto for recording and is incorporated herein by reference.

This claim and the location monument on which this claim is posted is located in the SW 1/4 SE 1/4 NE 1/4 of Section 3, Township 40N, Range 13W, Gila and Salt River Meridian, and contains 20 acres. Nearby local landmarks, together with their bearings and approximate distances to this claim are: _____

Dated: Sept 5, 2000

Signed: [Signature] Kenneth S. Klco Agent and Locator

Mailing Address: KS Klco, Azurite, Inc. POB 338, Cotopaxi, CO 81223

AMC 354799

RECORDED
PLM RESTATE OFFICE
2000/09/14 A 10:00
P. S. KLCO
AZURITE, INC.
COTOPAXI, ARIZONA



CLAIM MAP

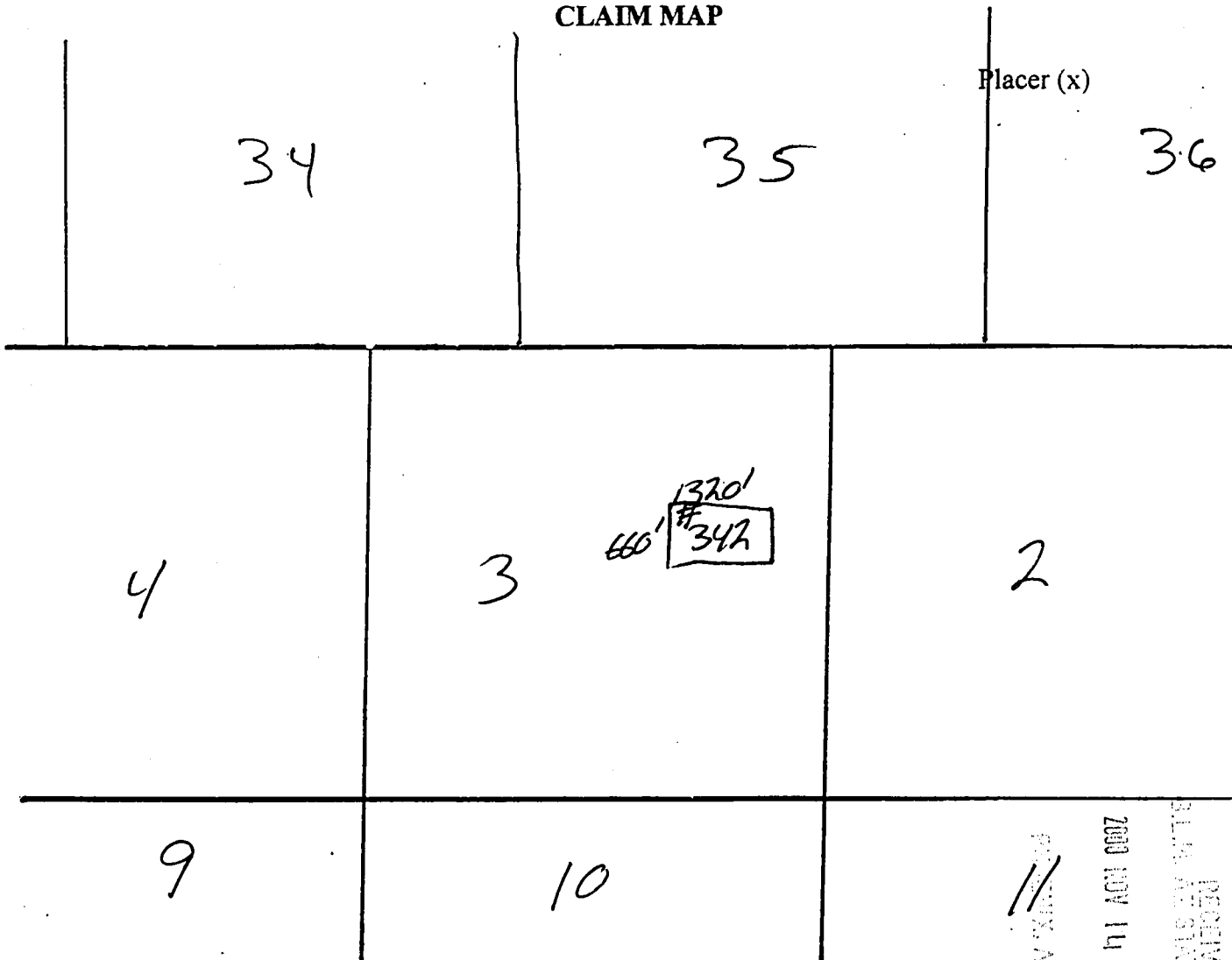

AMC 354799

Scale: 1" = 2000'

1. The above map depicts the **JAMES HARDIE GYPSUM, INC. #342** Placer mining claim, which is located in Section(s) 3, Township 40 N, Range 13 W, Gila and Salt River Base and Meridian, Mohave County, Arizona.
2. The type of corner and location monuments used are as follows: 2"x 2"x 6' wooden posts with engraved metal ID tags 3.5" x 5" (corner monuments) or plastic location notice containers (location monument).
3. The bearings and distances in degrees and feet between claim corners are as depicted on the map.

RECEIVED
 STATE OFFICE
 2003 NOV 14 A 10:50
 PHOENIX, ARIZONA

WHEN RECORDED RETURN TO:

AZURITE, INC.
KS KLCO
PO BOX 338
COTOPAXI, CO 81223

LOCATION NOTICE
(Placer Mining Claim Relocation---Arizona)

The undersigned locator, having complied with the requirements of Title 30, United States Code, section 35; sections 27-201 through-205 of Arizona Revised Statutes; and local laws and customs; did on the 5th day of September, 2000, locate the **JAMES HARDIE GYPSUM, INC. # 343** Placer Mining Claim upon a valuable placer mineral deposit containing gypsum and other locatable minerals situated in the Bentley Mining District, Mohave County, State of Arizona. This location is a relocation of a portion of the JHG # 4 Association Placer Mining Claim.

The claim is a rectangle **1320** feet long and **660** feet wide. It runs from the corner bearing **NORTH 45 EAST** approximately **5** feet from this location monument, **660** feet **DUE SOUTH**, thence **1320** feet **SOUTH 90 WEST**, thence **660** feet **DUE NORTH**, thence **1320** feet **NORTH 90 EAST** to the point of beginning. The longitudinal axis of the claim is **EAST to WEST**. Corner monuments have been placed at each of the four corners or angles of the claim. The map complying with Arizona Revised Stat. 27-203 is attached hereto for recording and is incorporated herein by reference.

This claim and the location monument on which this claim is posted is located in the ^{NW 1/4 SE 1/4 NW 1/4} ~~NE 1/4 SW 1/4 NW 1/4~~ of Section 35, Township 41N, Range 13W, Gila and Salt River Meridian, and contains 20 acres. Nearby local landmarks, together with their bearings and approximate distances to this claim are: _____

Dated: Sept 5, 2000

Signed: Kenneth S. Klco Kenneth S. Klco Agent and Locator

Mailing Address: KS Klco, Azurite, Inc. POB 338, Cotopaxi, CO 81223

AMC 354800

RECEIVED
2000 NOV 14 A 10:00
DEPT. OF MINES AND METALS
DIVISION OF LAND AND WATER
OFFICE

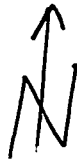

CLAIM MAP

Placer (x)

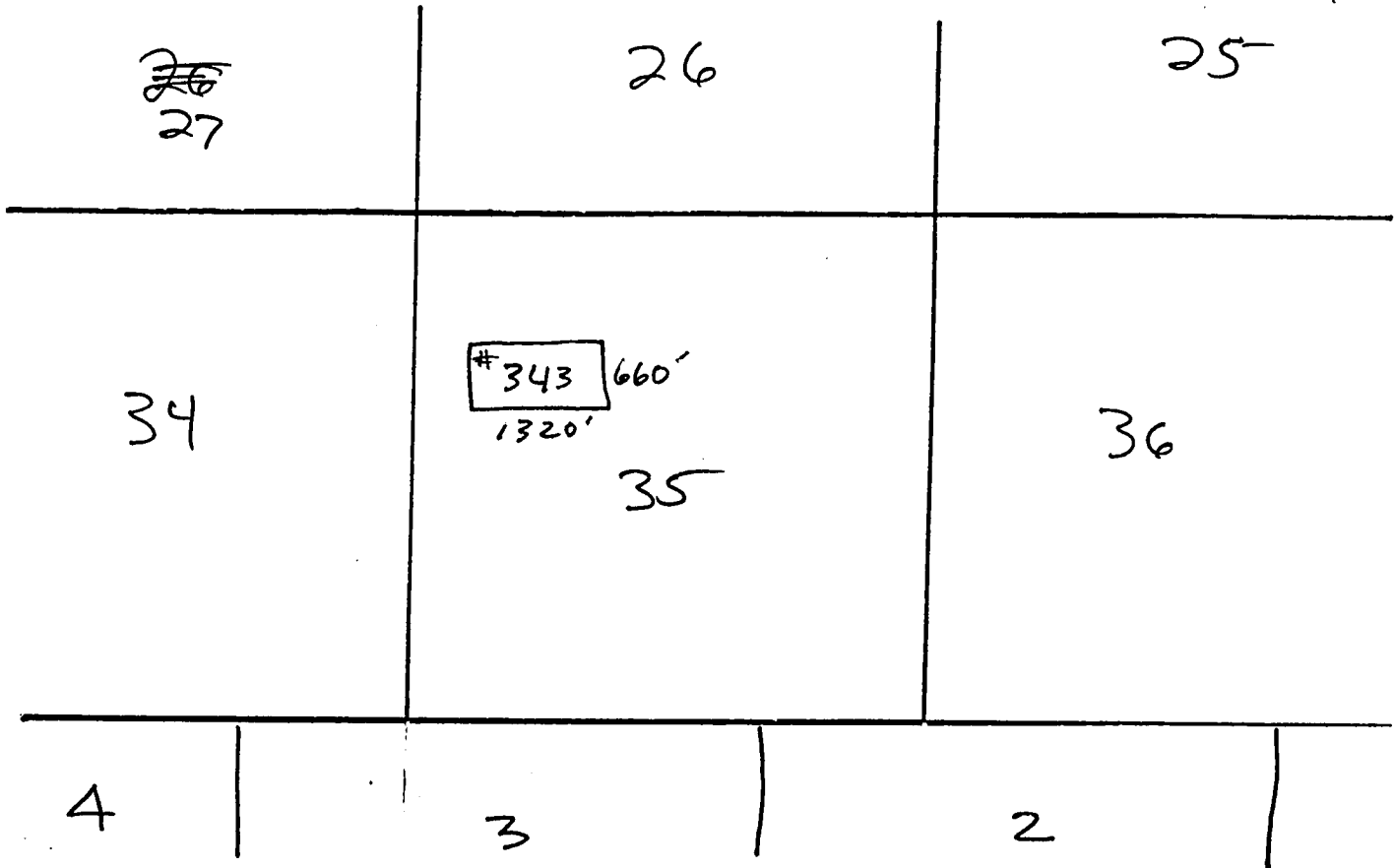

AMB 354800

Scale: 1" = 2000'

1. The above map depicts the **JAMES HARDIE GYPSUM, INC. # 343** Placer mining claim, which is located in Section(s) 35, Township 41 N, Range 13 W Gila and Salt River Base and Meridian, Mohave County, Arizona.
2. The type of corner and location monuments used are as follows: 2"x 2"x 6" wooden posts with engraved metal ID tags 3.5" x 5" (corner monuments) or plastic location notice containers (location monument).
3. The bearings and distances in degrees and feet between claim corners are as depicted on the map.

RECEIVED
 BLM, AZ STATE OFFICE
 2008 10 14 A []
 PHOENIX, ARIZONA

WHEN RECORDED RETURN TO:

AZURITE, INC.
KS KLCO
PO BOX 338
COTOPAXI, CO 81223

LOCATION NOTICE
(Placer Mining Claim Relocation---Arizona)

The undersigned locator, having complied with the requirements of Title 30, United States Code, section 35; sections 27-201 through-205 of Arizona Revised Statutes; and local laws and customs; did on the 5th day of September, 2000, locate the **JAMES HARDIE GYPSUM, INC. # 344** Placer Mining Claim upon a valuable placer mineral deposit containing gypsum and other locatable minerals situated in the Bentley Mining District, Mohave County, State of Arizona. This location is a relocation of a portion of the JHG # 14 Association Placer Mining Claim.

The claim is a rectangle **1320** feet long and **660** feet wide. It runs from the corner bearing **NORTH 45 EAST** approximately **5** feet from this location monument, **660** feet **DUE SOUTH**, thence **1320** feet **SOUTH 90 WEST**, thence **660** feet **DUE NORTH**, thence **1320** feet **NORTH 90 EAST** to the point of beginning. The longitudinal axis of the claim is **EAST to WEST**. Corner monuments have been placed at each of the four corners or angles of the claim. The map complying with Arizona Revised Stat. 27-203 is attached hereto for recording and is incorporated herein by reference.

This claim and the location monument on which this claim is posted is located in the SW^{1/4} SE^{1/4} NW^{1/4} SE^{1/4} SW^{1/4} NW^{1/4} of Section 35, Township 41N, Range 13W, Gila and Salt River Meridian, and contains 20 acres. Nearby local landmarks, together with their bearings and approximate distances to this claim are: _____

Dated: Sept 5, 2000

Signed: Kenneth S. Klco Kenneth S. Klco Agent and Locator

Mailing Address: KS Klco, Azurite, Inc. POB 338, Cotopaxi, CO 81223

RECEIVED
PLACER MINING CLAIMS SECTION
STATE OF ARIZONA
2000 SEP 14 A 10:00

ANC 354801



CLAIM MAP

Placer (x)

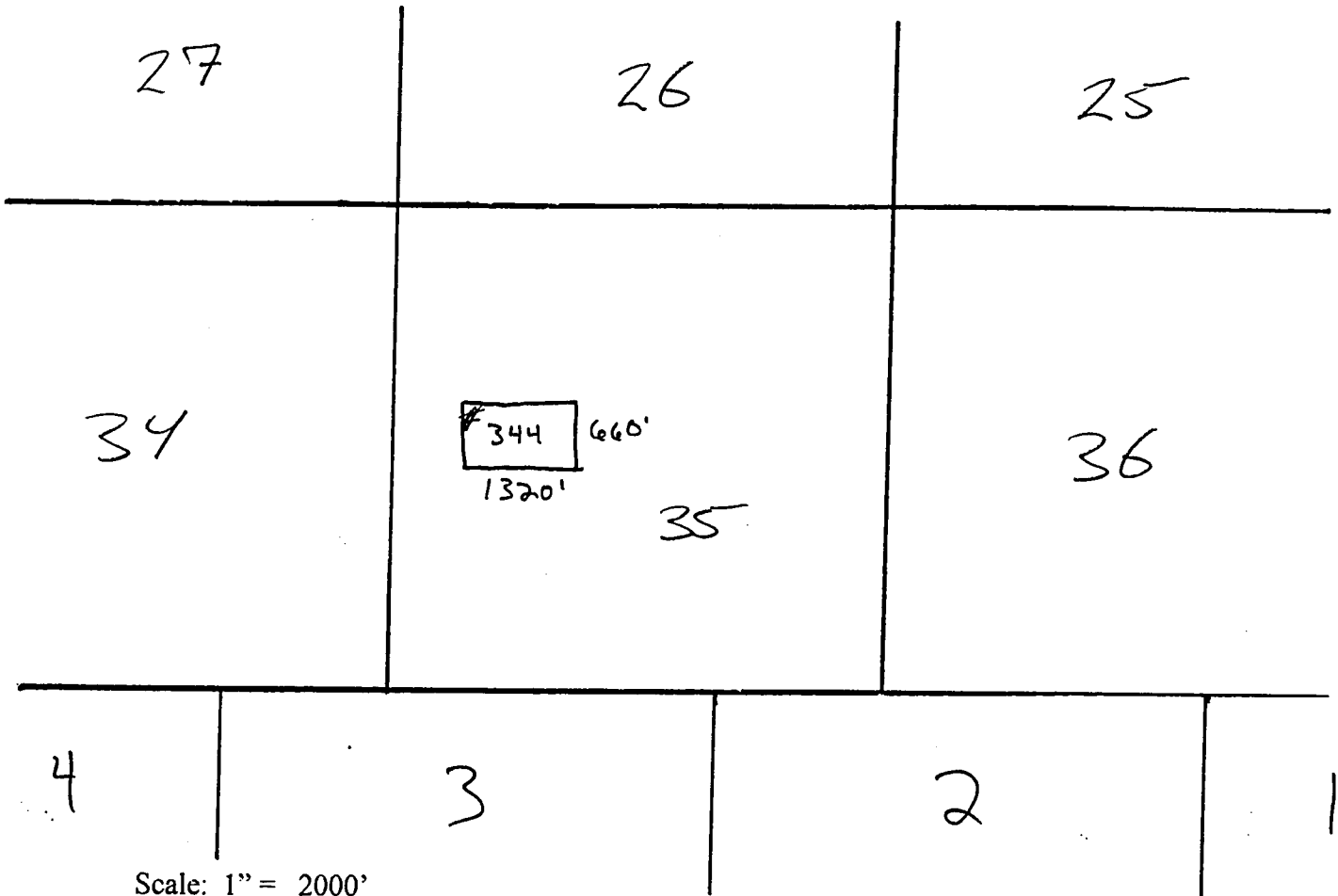

AMC 354801

Scale: 1" = 2000'

1. The above map depicts the **JAMES HARDIE GYPSUM, INC. #344** Placer mining claim, which is located in Section(s) 35, Township 41 N, Range 13 W Gila and Salt River Base and Meridian, Mohave County, Arizona.
2. The type of corner and location monuments used are as follows: 2"x 2"x 6" wooden posts with engraved metal ID tags 3.5" x 5" (corner monuments) or plastic location notice containers (location monument).
3. The bearings and distances in degrees and feet between claim corners are as depicted on the map.

RECEIVED
 PLM STATE OFFICE
 APR 14 2007
 MOHAVE COUNTY ARIZONA

WHEN RECORDED RETURN TO:

AZURITE, INC.
KS KLCO
PO BOX 338
COTOPAXI, CO 81223

LOCATION NOTICE
(Placer Mining Claim Relocation---Arizona)

The undersigned locator, having complied with the requirements of Title 30, United States Code, section 35; sections 27-201 through-205 of Arizona Revised Statutes; and local laws and customs; did on the 5th day of September, 2000, locate the **JAMES HARDIE GYPSUM, INC. # 345** Placer Mining Claim upon a valuable placer mineral deposit containing gypsum and other locatable minerals situated in the Bentley Mining District, Mohave County, State of Arizona. This location is a relocation of a portion of the JHG # 4 Association Placer Mining Claim.

The claim is a rectangle **1320** feet long and **660** feet wide. It runs from the corner bearing **NORTH 45 EAST** approximately **5** feet from this location monument, **660** feet **DUE SOUTH**, thence **1320** feet **SOUTH 90 WEST**, thence **660** feet **DUE NORTH**, thence **1320** feet **NORTH 90 EAST** to the point of beginning. The longitudinal axis of the claim is **EAST to WEST**. Corner monuments have been placed at each of the four corners or angles of the claim. The map complying with Arizona Revised Stat. 27-203 is attached hereto for recording and is incorporated herein by reference.

This claim and the location monument on which this claim is posted is located in the NW 1/4 NE 1/4 SW 1/4 NE 1/4 NW 1/4 SW 1/4 of Section 35, Township 41 N, Range 12 W, Gila and Salt River Meridian, and contains 20 acres. Nearby local landmarks, together with their bearings and approximate distances to this claim are: _____

Dated: Sept 5, 2000

Signed: Kenneth S Klco Kenneth S. Klco Agent and Locator

Mailing Address: KS Klco, Azurite, Inc. POB 338, Cotopaxi, CO 81223

RECEIVED
D.L.H. STATE OFFICE
2000 10 14 A 10:00
NE TEXAS ARIZONA

AMC 354802



CLAIM MAP

Placer (x)

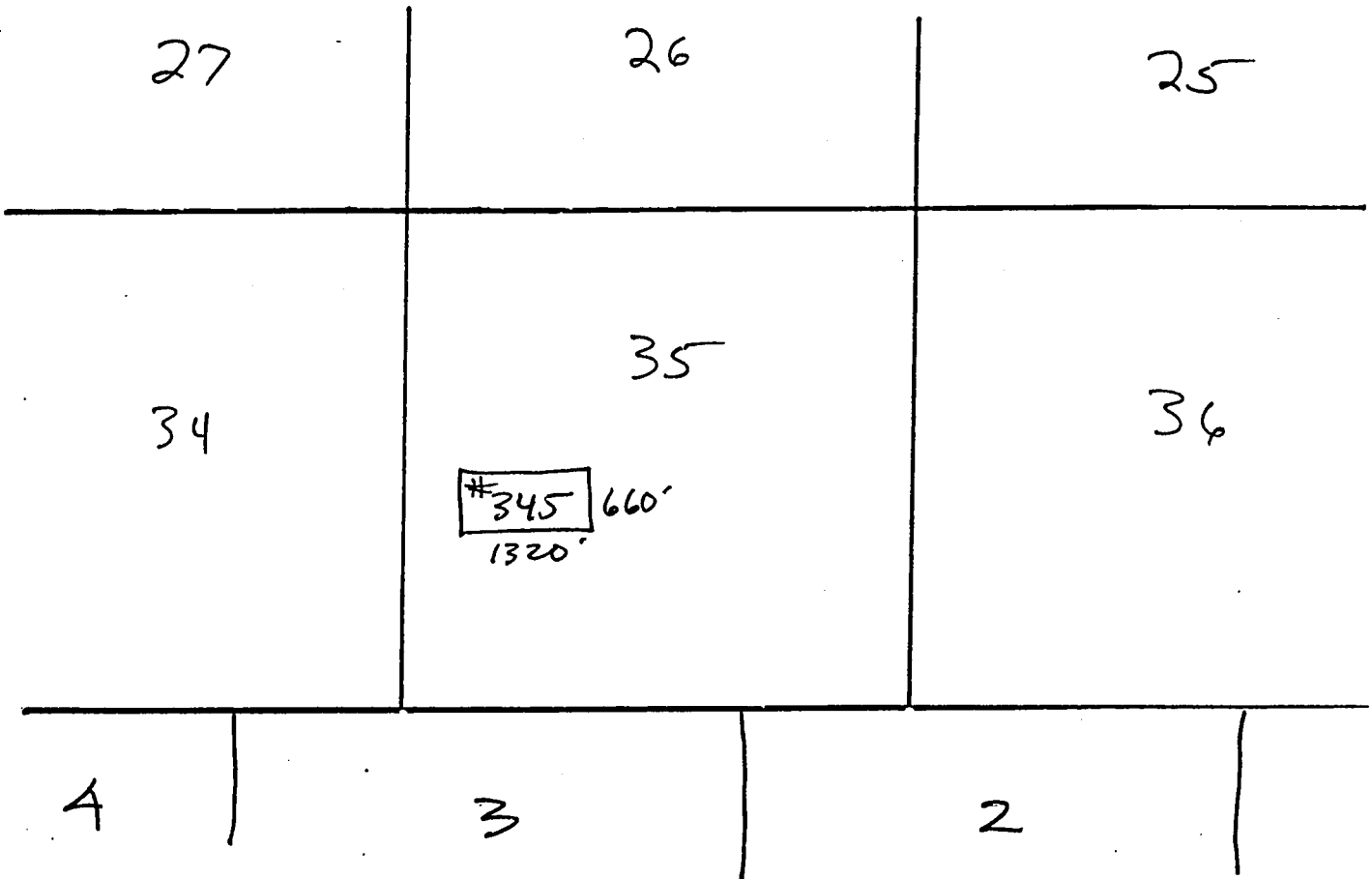

AMB 354802

Scale: 1" = 2000'

1. The above map depicts the **JAMES HARDIE GYPSUM, INC. #345** Placer mining claim, which is located in Section(s) 35, Township 41 N, Range 13 W, Gila and Salt River Base and Meridian, Mohave County, Arizona.
2. The type of corner and location monuments used are as follows: 2"x 2"x 6' wooden posts with engraved metal ID tags 3.5" x 5" (corner monuments) or plastic location notice containers (location monument).
3. The bearings and distances in degrees and feet between claim corners are as depicted on the map.

RECEIVED
 ALM. STATE OFFICE
 NOV 11 10:11 AM '11